

Classified Advertising
REAL ESTATE.....PART 4
HELP, SERVICE.....PART 5

ST. LOUIS POST-DISPATCH

Sunday Post-Dispatch—64 Pages Today

Section	Pages	Section	Pages
First (News)	10	Sixth (Editorial, Financial, Automobile, Drama)	8
Second (Sport)	4	Rotogravure	4
Third (Society)	8	Magazine	8
Fourth (Real Estate)	10	Comics	8
Fifth (Wants)	4		

For Radio News See Page 7, Part 3

VOL. 85. No. 307. PART ONE. ST. LOUIS, SUNDAY MORNING, JULY 9, 1933. PAGES 1—10A ***** PRICE 10 CENTS.

ROOSEVELT PICKS ICKES TO DIRECT $3,300,000,000 WORKS PROGRAM

President Acts to End Cabinet Dissension and to Get Entire Construction Plan Started as Quickly as Possible.

BLOW TO FACTION OF LEWIS DOUGLAS

Selection of Interior Secretary Also Significant Because of Fight on Patronage Seekers and Unnecessary Projects.

By PAUL Y. ANDERSON,
A Staff Correspondent of the Post-Dispatch.

WASHINGTON, July 8.—President Roosevelt today took abrupt steps to end dissension among Cabinet members and other high officials over the nature and scope of the public works program, when he named Secretary of the Interior Ickes as public works administrator. Ickes is head of a faction which has been insisting that the entire $3,300,000,000 program be initiated quickly as possible, while Budget Director Douglas has led a group contending that prosperity is returning, and that the expenditure is unnecessary.

Secretary Ickes already was chairman of the public works board appointed to supervise the program. And the President's act in making him administrator in addition was uniformly construed here as meaning that Ickes' viewpoint had prevailed at the White House. Moreover, it strengthened the impression that Douglas, with his various programs for "economy," is losing prestige with the President. He represents the so-called "conservative" element of the administration, while Ickes has always been known as a "progressive."

The incident was acepted among Capital observers as another indication of the Roosevelt administration's tendency to "move toward the left"—that is, to adopt more radical measures for recovery.

Dr. Lukin Slated for Post.

There is reason to expect that the vacant post of Commissioner of Labor Statistics, one of the most coveted political plums in the Federal service, will be filled within a few days by the appointment of Dr. Isador Lubin, former instructor in economics at Missouri University, now a member of the research staff of the Brookings Institution here, and widely known as an economist of liberal views. Dr. Lubin has no more politics, in the partisan sense, than Einstein.

Another direct implication was conveyed by the appointment of Ickes. He has contended, against the claims of politicians seeking patronage, that money lent to states and cities for the construction of public works must be rigidly restricted to projects vitally needed, and not consumed by civic luxuries or ornaments. As Secretary of the Interior, public works administrator and chairman of the Public Works Board, he is now in a position to have his way.

A subcommittee consisting of Assistant Secretary of Agriculture Tugwell, Assistant Secretary of Labor Battle, Assistant Budget Director Brown, and Col. Donald Lawyer, who has been temporary administrator, met today and will meet again Sunday to study Federal projects which have been recommended by Government departments. The total cost of the projects under study would be about $400,000,000. River and harbor developments comprise a substantial part.

To Allot 350 Millions.

Ickes is expected shortly to announce an allotment of approximately $350,000,000 for state, county, municipal and other non-Federal projects, but will insist on confining them to public works that are actually needed by the respective communities. There are more than enough of these, he believes, to exhaust the funds available.

Continuing his opposition to the patronage-seekers, Ickes today recommended to the President a plan for the appointment of regional public works administrators. He said the plan was approved by the Supervisory Board. Politicians have urged the appointment of state administrators, on the obvious theory that this plan would provide more patronage and create more administrative jobs.

Although the primary purpose of the public works program is to create jobs, the new administrator

Continued on Page 2, Column 3.

WALLACE SAYS CAMPAIGN TO CUT COTTON CROP IS "UNQUALIFIED SUCCESS"

Extends it to July 12 — Reports Pledges So Far to Destroy 5,566,169 Acres in 14 of 16 States.

By the Associated Press.

WASHINGTON, July 8. — Farm administrators today officially described their first major program to adjust American farm production downward as "unqualified success" in announcing that cotton growers had signed contracts offering to plow up 5,566,169 acres of their growing crop.

Secretary of Agriculture Wallace at the same time extended the period in which growers may sign contracts, which was to have ended tonight, until midnight, Wednesday, and said further extensions would be made, if necessary, so that every cotton grower would have a chance to sign.

They desire to cut the potential crop by at least 3,000,000 bales. Both Wallace and George N. Peek, chief administrator of the farm act, indicated confidence that this goal would be achieved.

Roosevelt Urges Co-Operation.

In an address tonight Secretary Wallace made public the following letter to him from President Roosevelt:

"I want you to make it very clear that I attach the greatest possible importance to the cotton adjustment campaign. It is our first major attack on the agricultural depression.

"I know that for the past two weeks the representatives of the farm adjustment administration have been presenting to the 2,000,000 producers of cotton the hard facts of supply and demand, but the real question is, are the cotton growers ready to recognize these facts and seize their opportunity?

"I myself am one of those who as a planter of cotton has suffered from the absurdly low prices of the past few years. What I am concerned about, and what every other cotton grower ought to think about, is the price of cotton next year if cotton acreage is not reduced.

"There are two reasons why every cotton grower should go along with the Government's national responsibility. The first is the patriotic duty of making the plan a success for the benefit of the whole country; and the second is the personal advantage to every cotton grower in helping as an individual to reduce an oversupply of cotton and thereby obtaining a better price for what he grows.

"The responsibility rests on the individual grower, and I believe that we can get substantial unity among our more than 2,000,000 cotton producers for this program of a planned and orderly harvest."

Increased Acreage.

Earlier in the day the crop reporting board in its first cotton estimate this year, reported the acreage as of July 1 was 40,798,000 acres, an increase of 11.6 per cent over last year.

The board will make its first production estimate in August, but on the basis of the long-time average yield in the cotton belt of one-third of a bale to the acre this would indicate a potential crop of about 13,500,000 bales. By cutting production 3,000,000 bales or more, Wallace hoped this year's crop might be brought to about 10,000,000 bales. There is a carry-over from last year of about 12,500,000 bales of American cotton.

Processing Tax About Aug. 1.

Employment of the acreage-reduction program means that a processing tax of about 4 cents a pound will go into effect about Aug. 1. At the same time, the floor stocks of cotton processors and wholesalers will be subjected to tax. Retailers will have 30 days in which to dispose of their stocks on hand before they are taxed.

Wallace said the Bureau of Internal Revenue was attempting to work out conversion factors to be used in determining the amount of tax to be applied to cotton goods on the floor. Also when the processing tax becomes effective, a compensatory import tax of an equal amount will become effective. The movement of raw cotton to American shores has long been insignificant, however, as, individually, more than one-half of this country's production is exported. The compensatory tax will have significance in connection with the importation of fabricated cotton and conversion factors will be established for that levy.

Response "Remarkable."

Wallace and Peek both described the response of the Southern farmers to the reduction campaign which has been under way for two weeks as "remarkable." They said the campaign had been especially successful in recent days, that delays in educating farmers regarding details of their program and the distribution of contract forms and other supplies prevented the

Continued on Page 2, Column 2.

TWO EX-EMPLOYES OF BANK ACCUSED OF TAKING $17,000

Discharged Tellers of Manchester Depository, 4011 Chouteau, Said to Have Confessed.

Thomas A. McGrath, discharged teller at the Manchester Bank of St. Louis, 4011 Chouteau avenue, was accused of misapplying $16,400 of the bank's funds in a warrant issued yesterday by United States Commissioner Burke.

Named in another warrant is another discharged teller, Robert E. Blum, with alleged defalcations of $1132.

The two shortages are not related, according to J. P. Hickok, vice-president of the bank, who said both men had admitted peculations.

The bank and its depositors are fully protected by a $300,000 surety bond, Hickok said, with the surety company having already agreed to make good the losses.

McGrath, 40 years old, was taken to St. Mary's Hospital yesterday for an appendicities operation. Both Hickok and his relatives said he had refused to tell what he did with the money. The relatives said it was taken over a period of more than two years.

McGrath's method, according to Hickok, was to cash drafts presented for deposit by customers, keeping the money himself and making no entries in the customer's accounts. He was discharged June 28, when shortages in his accounts were discovered, Hickok said.

An employe of the bank for 20 years, McGrath was earning $200 a month when discharged and had received $275 until a general wage cut went into effect last Jan. 1. Relatives said he had been paying $65 a month on his $10,000 brick bungalow at 4114 Alma avenue, but that his equity amounted to only about $3000. He is married and has three daughters.

Blum, according to the bank officer, was discharged last April in a general lay-off and his shortage discovered later. Hickok said Blum had taken $1000 that a customer had deposited to a savings account and $132 in interest payments that should have been credited to accounts. Blum is 28 years old, married and resides at 3526 Vista avenue. He had worked for the bank seven years. He had earned $175 a month.

Blum, in his statement to the bank, did not say what he had done with the money he took, Hickok told a reporter.

A maximum penalty of five years and a $2000 fine is provided under Federal laws for misapplying funds. Joseph E. Muckerman is president of the Manchester Bank.

POLICEMAN KILLED, ROBBERS CAUGHT IN CHICAGO HOLDUP

Truck Driver Wrecks Machine to Aid in Capture of Pair After Chase.

By the Associated Press.

CHICAGO, July 8.—Two robbers committed an $81 holdup today and when the chase for them was ended a policeman lay dead, a truck was smashed and its driver injured, both robbers had been captured, and police said a dozen daring robberies had been solved.

Policeman Harry Redlich, 38 years old, interrupted the robbery in an advertising agency. He captured one of the robbers and was standing guard when the other crept up a fire escape and shot him in the back.

Both robbers fled and separated one of them commandeering a passing motor truck. Threatened with a pistol, the chauffeur drove straight ahead until he saw a approaching police squad car. Then he deliberately crashed his truck into a building, suffering slight injuries. Police captured the robber in an alley and identified him as Ross King, 29.

The other robber barricaded himself in a nearby apartment building, but police broke in the door. He was identified as John Borgiorna.

SIX NATIONS FORM BIG GOLD POOL TO PROTECT CURRENCY

Italy, Belgium, Poland, Holland and Switzerland Join France in Effort to Save Standard.

SPECULATORS TO BE ATTACKED

Agreement Not Directed Against American Dollar or English Pound, It Is Said in Paris.

By the Associated Press.

PARIS, July 8.—A huge pool of gold for defense of their currencies was formed today by six chiefs of central banks of gold countries.

The national banks of Italy, Belgium, Poland, Holland and Switzerland joined the Bank of France in the formation of this fund to maintain their respective countries on the gold standard.

The agreement for this concerted action was proclaimed as solely for self-protection and in nowise directed against the dollar or the pound. The fund will be operated as a vigorous attack against speculators.

Distinctly technical arrangements were worked out by the gold bloc bankers at their meeting in the Bank of France, including a common fund to maintain their monies at parity.

The workings of this plan were kept secret on the ground that its efficacy might be destroyed if it were published.

Experts at the close of the conference frankly recognized that their battle was a fight against time and they admitted that, if it continued for several months, some of the weaker countries still on gold probably would drop out, although the "Big Six" themselves are sure that they can hold out.

It was learned authoritatively that there will be no embargo on gold exportations by the countries involved.

It was expected that Germany, Czecho-Slovakia and the Free City of Danzig will join the agreement shortly.

The gold situation will be reviewed at the next meeting of the Bank for International Settlements directors, July 7.

The six countries participating in the meeting and the agreement hold two-fifths of the world's supply of gold. Their action was declared to be designed to "maintain unhindered the functioning of the gold standard in their respective countries, at present parities."

3 DROWNED IN WHITE RIVER, BOAT UPSETS AFTER STORM

Automatic Gate Opens Without Warning and Rush of Water Capsizes Craft.

By the Associated Press.

SPRINGFIELD, Mo., July 8. — Three men were drowned in White River at Forsyth early tonight when an automatic gate in the power plant opened without warning following a heavy rain storm and the rush of water capsized the light boat in which they were fishing below the dam.

The dead: Ray Simmons, 20 years old; Joe Day, 22, and H. V. Russell, 35, all of Forsyth. Simmons and Day both were sons of former Taney County Sheriffs, Russell a world-war veteran. Simmons, captain of the Southwest Missouri champion basketball team last year, was married. His body has not been recovered.

ITALIAN AIR FLEET HELD IN ICELAND BY WEATHER

Gen. Balbo Delays Start to Labrador Because of Fog On Western Atlantic.

By the Associated Press.

REYKJAVIK, Iceland, July 8.—Gen. Italo Balbo, Italian Air Minister, and his companions piloting 24 seaplanes to Chicago tonight awaited more favorable weather conditions for the next stage of their journey, a 1500-mile journey to Cartwright, Labrador.

Weather reports are received at frequent intervals from vessels along the projected course of the air fleet and the pilots are ready to start as soon as conditions are good.

The weather was calm here, but there was fog over the Western Atlantic.

Graf Zeppelin Heads for Home.

By the Associated Press.

RECIFE, Brazil, July 8. —The dirigible Graf Zeppelin left for Germany tonight in completion of the third round-trip of the season to South America.

WOMAN TEACHER KILLED IN PLANE; RESCUER DROWNED

Miss Mildred Wright Falls Into Missouri River; Donald Moss Loses Life Trying to Save Her.

HER PARACHUTE FAILED TO OPEN

She Had Been Stunting Near Kansas City, Kan.—Her Father Lives in Webster Groves.

By the Associated Press.

KANSAS CITY, Kan., July 8.—Miss Mildred Wright, 30 years old, of Webster Groves, fell 1000 feet to her death in the Missouri River late today when the plane in which she was stunting, got out of control. Donald Moss, 23, another pilot, was drowned when he swam out to rescue her.

While the plane was in the midst of a tailspin, the body of Miss Wright was seen to shoot out as if it had been tossed free. She wore a parachute and pulled the rip cord as she fell, but the parachute did not open until just before she struck the water.

Moss, informed of the accident, hurried to the river, and seeing her plane, supposed that she was in the wreckage.

While Daniel Covington looked on, Moss swam out into the swift current which had borne Miss Wright and her parachute rapidly down the river. Before he could reach the plane, Moss shouted to Covington: "I can't make it. The current is too strong."

Covington, a poor swimmer, then leaped into the water but Moss sank and Covington returned to the river bank.

Miss Wright, a member of the faculty of the Central Missouri Teachers' College at Warrensburg, held a private flying license and was seeking to qualify for a commercial pilot's license. She had been stunting in the plane when it went into a tailspin at an altitude of about 2000 feet. It fell 1000 feet before she jumped.

Miss Wright's father, W. J. Wright, is employed by the Missouri Pacific Railroad and lives at Webster Groves, Mo.

Two Women Injured in Jumping From Blazing Plane.

By the Associated Press.

INDIANAPOLIS, July 8.—Two women were injured and burned seriously this afternoon when they leaped from their burning airplane which had landed in high tension wires northwest of the city. When the women jumped they landed in burning gasoline on the ground. They are Mrs. Lenore Harper, owner and pilot, and Mrs. Hazel Frinke.

A witness said Mrs. Harper apparently realized she was flying too low to clear the wires and "gunned" the ship but it failed to rise. It burst into flames as it struck the wires and the women jumped.

Mrs. Harper was the first Indiana woman to obtain a commercial pilot's license. She is the mother of three children, Warren, 9 years old; Richard 5, and Sherill 2. Mrs. Frinke has one child.

The wires into which the plane fell carried 33,000 volts. On striking the wires the plane immediately burst into flames.

FORESTRY CAMP COMMANDER KILLS SELF IN QUARTERS

Maj. H. E. Miner Ends Life After Wife and Son Visit Him in Minnesota.

By the Associated Press.

ELBA, Minn., July 8.—Maj. Harold E. Miner, commander of a civilian conservation corps camp near here, committed suicide by shooting last night a few hours after his wife and son visited him. His body was found in his quarters today.

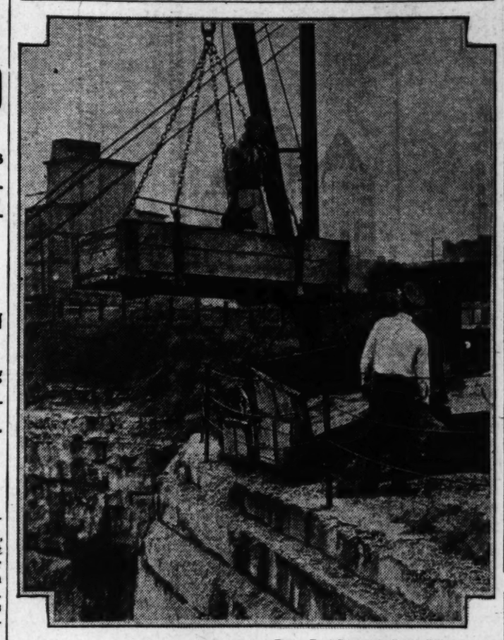
Miner, 48 years old, was a field artillery officer, stationed at Fort Leavenworth, Kan. Associates said Miner, a 1909 graduate of West Point and a World War veteran, appeared despondent recently.

47 PCT. OF INCOME FOR TAXES

The Frisco Railroad paid $3,804,497 in taxes for 1932 on property in nine states assessed at $134,954,313. The payment was 47 per cent of net railway operating income.

Missouri, with $771,960, received the second largest part of the payment, following Oklahoma, which received $1,542,868. School taxes took $1,486,000, or 39 per cent of the total, and road taxes took $558,912, or 14.7 per cent. Of the total tax, 20.2 per cent was for support of counties, 10.8 per cent for states, 9.3 per cent for municipalities, and 5.7 for special purposes.

Rescuing Dog from Quarry Ledge



—By a Post-Dispatch Staff Photographer.

EDMOND PIEPER WITH DOG IN DERRICK SKIP.

LAW SUBTRACTS TWO ANGLES OF TRIANGLE

Man and Girl Living With Ex-Wife Are Sentenced on Statutory Charges.

By the Associated Press.

RACINE, Wis., July 8.—Jay Beegle, 31 years old, was sentenced to Waupun Penitentiary today for a year to 18 months and Miss Lyda Weber, 22, to the county jail for three months on statutory charges. They were arrested this morning at the home of Beegle's divorced wife, Mrs. Linda Beegle, with whom they were living.

The Beegles were divorced last month after the husband confessed to his wife his love for Miss Weber. Then Beegle returned to the home, paying room and board in addition to alimony. When Miss Weber was ordered from her home because, as she said, of her affair with Beegle, she was invited into the Beegle home by Mrs. Beegle.

Neighbors complained and Beegle was arrested. He told District Attorney John Brown that he and the girl were to be married as soon as his divorce became final. He was released. But this morning warrants were issued for Beegle and Miss Weber on statutory charges, and they were sentenced in Municipal Court.

Several hours after Beegle had been sentenced Mrs. Beegle learned for the first time of her husband's arrest.

"I'm going to help him," she said, and went to the county jail with her two children. She saw her husband, later interviewed his attorney, and then said she was going to plead with the judge for his sake.

She has no income of her own, and with both alimony and room rent cut off, she said she might have to fall back on the city for help.

"Why did they have to arrest him?" she asked. "We were doing all right."

Beegle and Miss Weber reaffirmed their affection for each other with kisses as they were being led to their cells.

"I'll be waiting for you when you come back," the girl promised him.

"I'm sorry I got you into this jam," he said.

Before the arrests Beegle said today the "eternal triangle" presented no insurmountable angles at all, as he and the other "two angles" sat in their pleasant new cottage and watched his two children at play with their dog, Spike.

If she harbored any bitterness, Mrs. Beegle, the wife he divorced on June 27, that he might marry Miss Weber, submerged it well. The three smiled and joked as Beegle unfolded his story.

"Just as you see us now," said he, "that's the way we've been since we worked this thing out sensibly. At least it appears sensible to the three of us."

"Here's my ex-wife," he said, waving a hand toward the small, dark-eyed woman who is the mother of his children, Doris, 8, and Richard, 6. "And here's my sweetheart, the girl I will marry as soon as I can," motioning toward tall, blonde Lyda. The women smiled at each other.

Wisconsin law will not permit Beegle to marry Lyda for a year, but he said he intended to get work in another state where they may be united earlier.

SEEKS OWNER OF DOG SAVED FROM QUARRY

Humane Society Notes Animal Was No. 886 Inoculated in Webster Groves.

Its tongue and eyes swollen from lack of food and water, a 2-year-old German shepherd dog, hardly able to stand, was rescued by the Humane Society yesterday from a quarry ledge where it had been trapped for four days.

Exposed to the glaring sun except for intervals when a small box afforded it shade, the dog had attracted the attention of residents in the neighborhood of the quarry at Theresa avenue and La Salle street, but none sought to help until yesterday when John Boyd, a Negro, 3432A La Salle, called the Humane Society and told of its plight.

Employes of the Central Quarry Co., at the request of Humane Society officers, provided a derrick and engine. Edmond Pieper, an officer of the society, was lowered in a skip to the ledge about eight feet wide, 35 feet below the edge of the excavation. Below the ledge, a sheer wall of rock extends about 175 feet.

His hands protected by heavy gloves, for fear the distressed animal might turn on him, Pieper lifted it into the skip and was hauled to the top.

Pieper expressed the opinion the dog had ventured too near the edge and had slipped and fallen to the ledge. It was taken to the society's shelter at 1210 Macklind avenue.

Efforts to find the owner will be made. A tag certifying the dog had been inoculated against rabies at Webster Groves bore the number 886.

SCATTERED SHOWERS TODAY; UNSETTLED TOMORROW

THE TEMPERATURES.

12 Noon	77	7 p. m.	77
1 p. m.	80	8 p. m.	75
2 p. m.	82	9 p. m.	74
3 p. m.	84	10 p. m.	73
4 p. m.	83	11 p. m.	*73
5 p. m.	81	12 midnight	*72
6 p. m.	78	1 a. m.	*71

*Indicates street reading.

Yesterday's high, 84 (3 p. m.); low, 74 (9 p. m.).



Official forecast for St. Louis and vicinity: Scattered showers today; tomorrow unsettled; not much change in temperature.

Missouri: Scattered showers today; tomorrow unsettled; not much change in temperature.

Illinois: Partly cloudy with moderate temperature, possibly showers in south portion today; tomorrow, somewhat unsettled.

Sunset, 7:29, Sunrise (tomorrow), 4:44.

This Week's Weather Outlook.

By the Associated Press.

WASHINGTON, July 8.—Weather outlook for the week beginning Monday: For the Upper Mississippi and Lower Missouri Valleys and the Northern and Central Great Plains: Occasional showers; temperatures near or slightly above normal.

ROOSEVELT MAKES PUBLIC APPEAL FOR DRY REPEAL

Plea Contained in Message Sent to Democratic Committeeman of Alabama, Which Will Vote on Issue July 18.

REPLY TO SEVERAL INQUIRIES ON STAND

President in Telegram Says That Platform of Party Should Be Carried Out "Insofar as It Lies in Our Power."

By the Associated Press.

WASHINGTON, July 8.—President Roosevelt today made a public appeal for repeal of the eighteenth amendment.

The appeal was contained in a telegram to Leon McCord, the Democratic National Committeeman for Alabama, where a repeal election will be held July 18. Roosevelt's telegram was in response to an inquiry from McCord. Noting that he had received similar inquiries from other Southern States including Tennessee, Arkansas and Kentucky, the President said he thought it well to make his reply public.

The message of the President reads:

"I have received your telegram of July 3 in reference to the repeal of the eighteenth amendment.

"I think I have made it abundantly clear that the platform of the Democratic party adopted last year should be carried out insofar as it lies in our power. The special session of the Congress has already translated into law a great majority of the pledges made.

"One of the pledges of the platform read as follows: 'We advocate the repeal of the eighteenth amendment. To effect such repeal we demand that the Congress immediately propose a constitutional amendment to truly representative conventions in the States called to act solely on that proposal.'

"The Congress has acted on this and many of the States are now engaged in holding elections for the conventions proposed.

"Finally, I have made it clear ever since my nomination a year ago that I subscribe to the Democratic platform 100 per cent.

"In view of the fact that I have had so great a number of telegrams similar to yours not only from your state but from Tennessee, Arkansas, Kentucky and others, I am taking the liberty of giving this message to you and to the press.

"Sincerely,

"FRANKLIN D. ROOSEVELT."

16 States in Repeal Column.

Besides Alabama, Arkansas also will vote on July 18 on repeal of the eighteenth amendment.

Sixteen states, one-third of the 48, have voted for repeal. Thirty-six are necessary to ratify the proposal.

The states that have voted for repeal, in order of their action, are: Michigan, by 2 to 1; Wisconsin, 5 to 1; Rhode Island, 7 to 1; New Jersey, 6 to 1; Wyoming, 3 to 1; New York, 12 to 1; Delaware, 3 to 1; Nevada (popular vote by county conventions); Illinois, 4 to 1; Indiana, 2 to 1; Massachusetts, 4 to 1; Connecticut, 6 to 1; New Hampshire, 2 to 1; Iowa, 3 to 2; West Virginia 1 3-5 to 1, and California, 3 to 1.

Of these, nine have ratified, as follows:

Michigan, Wisconsin, Rhode Island, Wyoming, New Jersey, Delaware, Indiana, Massachusetts and New York.

Missouri May Vote This Year.

Besides Arkansas and Alabama, 15 other states have definitely set elections for 1933. In addition, Florida and Missouri will act before the end of the year, and Montana and Utah are expected to. Oklahoma took its first step today with introduction of a measure for a repeal vote at a special legislative session. Two states, Nebraska and South Dakota, have definitely decided against voting this year. Thus, there are eight remaining states with no indication as to their probable action.

Other states which have set elections this year are: Tennessee, July 20; Oregon, July 21; Texas, Aug. 26;

Continued on Page 2, Column 4.

HULL CALLS ON PARLEY TO AID IN PRICE-RAISING

Puts That First in List of Subjects He Says London Conference Should Take Up.

THINKS MAJORITY IS WITH HIM

In Statement Declares to Adjourn Would Be "to Betray the Responsibility Laid Upon Us."

By the Associated Press.

LONDON, July 8.—Cordell Hull, American Secretary of State, sought tonight to rally the forces of the world economic conference, sorely divided over the monetary issue, by pointing to various major problems which he said the nations might yet attack.

In an appeal which was interpreted as aimed primarily at regaining the co-operation of France and other members of the gold bloc, the leader of the American delegation urged the summoning of "fresh resolution to surmount immediate obstacles" and called for better understanding of opposing viewpoints.

Armed with fresh amplifications of President Roosevelt's policies, received by cable during the day, Secretary Hull endeavored to enlist as many nations as possible in a price-making program on an international scale similar to that under way in the United States.

Hull also engaged in quiet conversations with spokesmen for various countries friendly to American policy with a view to drawing up a program in which many delegations will have a hand and which will not bear the specific American labels.

The foremost goal would be raising of the world price level. In this connection it was noted that Secretary Hull mentioned the price level at the head of the list of topics which he said could be discussed despite refusal of the French and their continental allies to discuss monetary matters.

Hull's Statement.

"I gather from comments in the newspapers that what is desired is a recital of some of the questions which are capable of consideration under existing conditions," the statement issued in his capacity as chief of the American delegation said.

"I would list for example: Price levels, credit policy, innumerable prohibitions and restrictions strangling mutually profitable trade transactions, retaliation and countless other war breeding trade practices and methods.

"We cannot pretend we have exhausted the resources of statesmanship when we have not yet even superficially examined these problems, all of which are listed on the agenda.

"All those who believe in international amity must rejoice in the decision of the bureau, which is also the steering committee, to have the economic conference go forward.

"I have conferred with leaders of many delegations and I am confident that the majority of the delegates of 66 nations represented at the conference will heartily support that decision.

Urges That Work Go On.

"We have assembled here from every corner of the earth to deal with fundamental problems contained in the agenda. We would betray the responsibility laid upon us were we to adjourn the conference in the face of the first troublesome issues which beset our paths.

"We all know that the difficulties are great. We have known that from the outset. We need only to summon fresh resolutions to surmount the immediate obstacle and approach our task with deeper understanding of our respective viewpoints.

"Every nation will benefit if we succeed, standing united in a war against the common enemy of universal economic prostration.

"No greater opportunity could be presented to statesmanship than confronts this conference. To let the opportunity for advancing the common good be lost because we are unable to rise above transitory perplexities would rightly earn for us the condemnation of history."

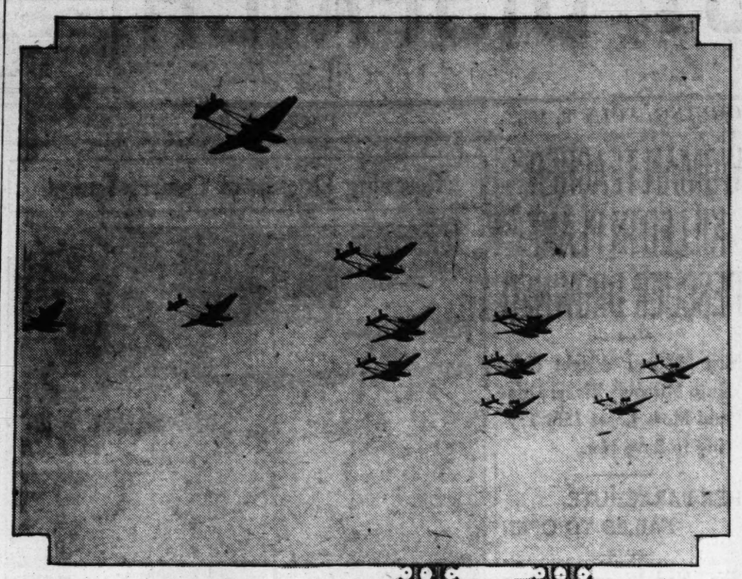
Roosevelt Amplifies Plan in Message to Delegation.

By the Associated Press.

WASHINGTON, July 8.—The amplified American plan of action for world price recovery and economic rehabilitation was forwarded today to the delegation at the London conference. The details of the President's message to the American delegation were withheld and will develop through the subsequent action of the group at London. It was emphasized, however, that no new instructions were forwarded but rather that a clarification of the original American position had been sent to Chairman Hull. Mr. Roosevelt has in mind for the international conference a program which will co-ordinate with his own domestic recovery plans now going into operation.

There is no intention to bar a discussion of the vexing monetary situation by those nations that desire to discus this problem.

Departure of Italian Planes; Commander of Flight





ABOVE, eleven of the twenty-four seaplanes in the air over Orbetello, Italy, heading for Amsterdam on the first leg of journey which is to end in Chicago. At right, **GEN. ITALO BALBO**, Italian air minister, and leader of the air fleet, saying good-by to newspaper men before taking off.

SAYS CAMPAIGN TO CUT COTTON CROP IS SUCCESS

Continued From Page One.

first response from hitting its full stride.

Their acreage estimate was based on reports from 14 of the 16 cotton states showing progress up to last night. The reports showed a total acreage of almost double the report given farm administrators just 24 hours before, Peek said. On Thursday night, it was unofficially reported that 2,600,000 acres had been offered.

More than 22,000 workers have been engaged in the campaign.

When all of the offers have been received from farmers they will be compiled by accountants at the Department of Agriculture.

The Government offers farmers cash payments or a combination of cash and an option on Government held cotton in return for their agreements. The cash will be paid in proportion to the estimated yield of the area farmers offers to plow up. Each must offer from 25 to 50 per cent of their growing crop in order to qualify for the plan.

Wallace said it was possible that there would be more offers than he would be able to accept. The cash payments are to be made from the processing tax proceeds, which, it is estimated, will produce about $100,000,000. Wallace is unwilling to contract for more acreage than can be paid for from this fund.

In passing on contracts, the object of farm administrators will be to reduce the potential crop as much as possible for the benefit money expended. The work of passing on these contracts might take a month, Wallace said. He was hopeful, however, that the first checks might be sent to farmers early in August, but said that late August was more likely to be the time the principal cash benefits would move into the South.

"The attitude of the cotton producer during this campaign has been highly satisfactory," Wallace said. "The majority of them understand the situation, and realize that it is imperative they do something about it.

"Today's acreage reports on land in cultivation emphasize the necessity for the success of this campaign. The cotton producers cannot expect a decent price for their crop this fall if the present planted acreage is permitted to go to harvest."

The administration would determine what acreage was to be retired after the acreage offered had been inspected and the cost determined, Wallace explained. He said the plan would be carried through as rapidly as possible.

$11,000,000 ALLOTTED BY U. S. FOR RIVER, HARBOR PROJECTS

WASHINGTON, July 8. — The War Department today allotted more than $11,000,000 for maintenance on river and harbor projects. They included:

The Mississippi River between the Ohio and the Illinois rivers, $750,000; Mississippi between the Illinois River and Minneapolis, $75,000; Missouri River, Hermann to the mouth, $325,000; Kansas City to Hermann, $740,000; Kansas to Sioux City, $220,000; Illinois River, Utica to the mouth, $155,000; Utica to Lockport, $340,000; Mill Creek and South Slough, Ill., $2000.

Examinations, surveys and general contingencies—St. Louis district, $20,000; Kansas City district, $20,000; Rock Island district, $56,000.

Roosevelt Cruises Down Potomac.

WASHINGTON, July 8.—President Roosevelt left his desk to get out on the water again late today, boarding the Sequoia for an overnight ride down the Potomac to escape the Washington heat. He had with him Attorney-General and Mrs. Cummings and his secretaries, Louis M. Howe and Miss Marguerite Lehand. He expected to return to the capital tomorrow afternoon.

ICKES APPOINTED ADMINISTRATOR OF PUBLIC WORKS

Continued From Page One.

is determined that a maximum number of the jobs shall be given to persons engaged in actual construction, and a minimum to those needed for administrative detail. In that purpose he is bucking formidable political forces, but thus far he has been successful. It is contemplated that 1,000,000 persons will be employed on the new projects by Sept. 1.

President Roosevelt already has allotted $400,000,000 of the fund for highway construction, which is expected to provide 100,000 new jobs before September. That allotment was made mandatory by Congress. In addition, $238,000,000 has been allotted to the Navy for the construction of 32 new vessels, including cruisers, destroyers and aircraft carriers. Of these, 17 will be built in private shipyards and 15 in Government yards. Bids on the 17 will be opened here July 26.

Private shipyards have not yet submitted a "code of fair competition" to Gen. Johnson, Administrator of Industrial Control, and it is possible that acceptance of bids will be made contingent upon the establishment of minimum wages and maximum hours for persons engaged on the construction of these vessels.

Representatives from 26 states met here today with W. Frank Persons, Director of the United States Employment Service, to work out a plan for re-employment of men on the public works projects. State employment agencies will be set up under Federal supervision, and will furnish lists of names of men qualified for the new jobs.

RAIN IN FOUR FARM STATES

By the Associated Press.

KANSAS CITY, Mo., July 8.—Drouth-breaking rains over Central and Northeastern Kansas, Northwest Missouri, Southeastern Nebraska and Southwestern Iowa gave corn and other crops a new lease on life today. S. D. Flora of the Federal Weather Bureau at Topeka said the rains "came just in time for the corn" in Kansas.

The precipitation revived burned pastures, replenished water supplies and brought moisture to truck crops. Most of the area had not received a soaking rain since May.

ROOSEVELT MAKES PUBLIC APPEAL FOR DRY LAW REPEAL

Continued From Page One.

Washington, Aug. 29; Vermont, Sept. 5; Maine, Sept. 11; Maryland and Minnesota, Sept. 12; Idaho and New Mexico, Sept. 19; Arizona, Oct. 3; North Carolina, Ohio, Pennsylvania and South Carolina, Nov. 7.

Measure Offered in Oklahoma Legislature for Repeal Vote.

By the Associated Press.

OKLAHOMA CITY, Ok., July 8.—Gov. Murray today authorized the special legislative session to set up machinery for a vote on repeal of the eighteenth amendment. Without delay a repeal measure was introduced in the House.

Murray said he was not opening the way for a vote on the repeal of Oklahoma's bone-dry State law, but was submitting the repeal question "in obedience to the United States submission resolution." The repeal vote would not be taken before Dec. 5 and probably not before the first primary election next July.

Meanwhile, the beer and anti-beer proponents were closing their campaigns in readiness for next Tuesday's vote on the sale of 3.2 per cent beer. Prospective venders were taking out licenses and brewers were ready to rush shipments across Oklahoma borders should the beer proposal win.

Attorney-General King worked out plans for handling the sale of the brew. King said beer could be sold on the day following the election, if the proposal carried. Beer "not for consumption on the premises where it is sold" may be vended legally as soon as the State license is obtained.

SIX KILLED AT CROSSING

By the Associated Press.

DAYTON, O., July 8.—Five persons were killed outright and one fatally injured when their automobile was struck by a Cincinnati & Lake Erie Traction passenger car on the Dixie Highway four miles south of Miamisburg tonight.

The dead are: Vernon Bogan, 58 years old, and his wife Norma, 26, of Dayton, and their granddaughter Mildred Bogan, 10, of Middletown; Albert Dickey, 18, and his wife, Corrine, 16, and Mrs. Dickey's mother, Mrs. Margaret Reed, 40, all of Dayton. Mrs. Bogan died in a hospital shortly after the crash.

WE'VE inflated THE BUYING POWER OF THE HUPMOBILE DOLLAR

Thank the times . . . for never have dollars bought so much motor car. Maybe they never will again . . . Hupmobile, one of the smartest-looking cars that ever set the neighbors talking. Long wheel base . . . Powerful motor . . . Astounding economy of gas and oil . . . Long, repair-free service . . . Higher trade-in value . . .

HUPMOBILE—THE CAR OF THE CAREFUL INVESTOR.

SEDAN PRICES $895 to $1445 at the factory

DISTRIBUTOR

WEBER IMPLEMENT & AUTO CO.

Hupmobile Distributors Since 1914

19th and Locust Streets CEntral 8420

NEW PROCESSING TAX ON WHEAT IS PUT INTO EFFECT

It Is Expected to Produce $150,000,000 to Pay Farmers for Cutting Wheat Acreage.

By the Associated Press.

WASHINGTON, July 8. — The wheat processing tax which goes into effect at midnight tonight is expected to produce about $150,000,000, which will be used to pay benefits to farmers in return for agreements to reduce their acreage in the next two years up to 20 per cent.

The exact reduction will be determined later by Wallace, who desires to harmonize the reduction with any agreement involving other wheat-producing nations which may be arrived at during the international wheat conference now in progress in London.

Wheat which moves into export channels is not affected by the tax nor is that which is used for animal feed, seed and other purposes unrelated to human food domestically consumed.

The campaign to obtain agreements from wheat farmers will be carried on from Aug. 1 to Sept. 15.

The tax will be in effect for one year and may then be continued by order of Secretary Wallace.

In terms of flour it will amount to $1.38 on a 196-pound barrel. On bread, Secretary Wallace says it should not be more than half a cent, and adding to the tax the increased price of other ingredients other than wheat, he thinks the increase in the price of one-pound loaves should not exceed 1½ or 1¼ cents.

Secretary Wallace may hold that approximately 50 per cent of the average annual wheat production during the period 1928-32 is required for domestic consumption and that benefits to farmers will be distributed on that basis.

The average annual production for the nation during that five-year period was 844,607,000. About 425,000,000 to 450,000,000 bushels is needed for domestic consumption after allowances are made for flour produced for unemployment relief and for charitable groups that are entitled to refunds of the processing tax.

If he decides on the 50 per cent figure instead of 60 per cent or others which have been suggested, this would mean roughly that there would be paid farmers in wheat growing states an amount equal to one-half of the average number of bushels produced in each, times 30 cents, less 2 cents a bushel for administrative costs.

The average production for Texas during the five years was 37,749,000 bushels. Using the rough formula this would mean that $5,284,900 would be available for benefit payments to farmers there who co-operate in the plan after payment of the cost of administration.

Kansas is the leading wheat state with an average annual production for the base period of 169,176,000 bushels; North Dakota second, with 102,255,000 bushels; Nebraska third, with 56,701,000 bushels, and Oklahoma fourth, with 54,352,000 bushels.

Only 18 states produced an average of more than 15,000,000 bushels during the five years, although wheat was grown in some quantities in 40 states. The wheat plan is not to be applied in counties where production is less than 150,000 to 200,000 bushels a year.

Wallace's estimate of the national consumption will be known as an "allotment." This figure then will be broken down into allotments for each state in proportion to the production of each for the five-year period up to June 30, 1932.

Progress Slow in Pledging Farmers To Plow Up Cotton, but Success Is Hoped for With Time Extended

Reports From Nine States Show General Acceptance of Plan, Especially Among Large Growers.

INQUIRY by the Post-Dispatch in the major cotton-growing states of the South disclosed yesterday that while the Administration's cotton-destruction program is progressing slowly almost everywhere, hope is expressed that the extension of the time limit will make success possible: Following are reports from nine states:

AUSTIN, Tex., July 8.—While Texas has not yet completed its quota of acreage in the cotton destruction program, the plan is working satisfactorily in most parts of the state, according to authorities in charge of the work. Farmers throughout the state have received the proposal favorably, as many as 90 per cent of the growers in some counties indorsing it. An extension of time for signing the acreage reduction contracts will undoubtedly enable Texas to reach its quota.

The total acreage planted to cotton in Texas this year is approximately 16,874,000 acres. It is estimated that enough Texas farmers will co-operate in the program to reduce this acreage by about 25 per cent, or 4,200,000 acres.

A total of 2500 growers in Shelby County affixed their signatures to the contracts and County Agent C. P. Scurlock predicts that 90 per cent of the 45,000 farmers in the county would sign by the expiration of the time limit. Nearly 400 farmers in San Saba County agreed to plough up nearly 6000 acres, or about 35 per cent of the total. In Tom Green County 700 growers agreed to take more than 20,000 acres out of cultivation. The 12 state prison farms will destroy acreage equal to the average for the counties in which they are situated. Former Gov. James E. Ferguson signed a contract calling for a reduction of 40 per cent of the cotton acreage on his farms in Bosque and Live Oak Counties.

Roosevelt Urged to Aid in Bringing Mississippi Into Line.

Special to the Post-Dispatch.

JACKSON, Miss., July 8.—The cotton acreage reduction program here is threatened with failure because too many farmers are sitting back waiting for the other fellow to sign reduction agreement. This is the situation in Mississippi, where less than 50 per cent of the assigned quota of 1,200,000 acres for abandonment had been pledged up to noon today.

Private telegrams are being sent to President Roosevelt urging him to put the power of his personality behind the program by issuing an emphatic warning to farmers that if the cotton reduction program fails, all other farm relief plans will fail; that the Federal Government cannot be expected in the future to grant crop loans or seed loans to those cotton growers who refuse to pledge acreage for reduction.

A message from Senator Pat Harrison states that he had placed this suggestion before President Roosevelt in a personal conference Friday afternoon and the President readily agreed with his views.

Agricultural agents at work securing pledges in the various counties, while publicly expressing optimism, privately admit they are discouraged, and feel that it is about time for President Roosevelt to use the big stick.

Almost Half of Required Acreage in Alabama Pledged.

Special to the Post-Dispatch.

MOBILE, Ala., July 8.—Reports of 70,171 additional acres contracted for retirement from cotton production today brought Alabama's total to 471,000 acres in the state-wide campaign to reduce the cotton lands of the state by 988,000 acres.

Dr. L. N. Duncan, director of the campaign in Alabama, said that his forces expected to reach the State's quota by tonight. Farmers of Montgomery County, one of the largest cotton-growing counties in the State, unanimously indorsed the plan. The indorsement followed strong appeals by Dr. Duncan, Judge Leon McCord, ex-Gov. Bibb Graves, F. W. Gist, Montgomery, and J. C. Thompson, cotton growers, expressed the opinion that there would be a big decline in the cotton market between now and fall if the plan were not carried out.

Statistician Gist gave figures showing how much a farmer with 100 acres in cotton would profit by either the cash or option plan by reducing his crop 30 acres. On the other hand he gave figures showing how much this same farmer would lose on the entire crop if the plan were not put into effect and cotton should drop to 6 cents a pound. The profits by following the Government plan ranged from $50 to $750, depending on the yields and the cash or option plan chosen; the losses which this same farmer would suffer if the plan were not carried out ranged from $450 to $2000, depending upon the yields.

More Time Needed to Get Required Pledges in Missouri

Special to the Post-Dispatch.

POPLAR BLUFF, Mo., July 8.—Additional time will be required in Southeast Missouri to obtain the quota of acreage in the Federal plan to curtail this year's cotton crop, it was announced, following a meeting of special cotton agents with C. E. Carter, area director of the campaign in Missouri.

Taking the seven counties in this district as a unit, only a little more than half the required amount of contracts had been signed today. In Butler County about one-third of the quota of 3000 acres had been pledged this morning.

An organization of 20 leading farmers comprise the committee in Butler County working under direction of F. H. Darnall, county farm agent.

"We have received co-operation from larger land owners, banks and insurance companies," said Darnall, "but the smaller farmers have been slow to sign contracts."

The largest land owners in Butler County co-operating are John C. Corrigan and Ed L. Abington, it is stated.

Eighty per cent of Scott County quota has been signed but progress is slower in New Madrid County. That county has 7468 acres already pledged. Mississippi County had only 725 acres of 7379 acre quota pledged today. While reports from Stoddard, Dunklin and Pemiscot Counties were termed "encouraging." The Missouri quota is 106,000 acres.

Campaign in Arkansas Progressing Satisfactorily.

Special to the Post-Dispatch.

LITTLE ROCK, Ark., July 8.—Although he declined to announce any figures, T. Roy Reid, assistant director of extension work said today that the cotton acreage reduction campaign in Arkansas had

Continued on Page 6, Column 3.

ALCAZAR HOTEL
Chicago
Convenient to Century of Progress
ROOM & BATH $1.50
3000 Washington Blvd., Chicago, Ill.

TRUCK REPAIRING
It makes no difference what make of truck or what the repairs may be, we can take care of it.
Modern Auto Repair Co.
4661-17 OLIVE ST. Forest 6500

MISS EARHART BREAKS COAST-TO-COAST MARK

Flies Across U. S. in Little More Than 17 Hours for Woman's Record.

By the Associated Press.

NEWARK, N. J., July 8.—Amelia Earhart Putnam, with a new women's transcontinental record in hand, brought her red monoplane down at Newark airport at 8:19 p. m. today, 17 hours 7½ minutes after she left Los Angeles.

Her former record was 19 hours and 4 minutes. The worst part of her flight, Mrs. Putnam said, was after she left Amarillo, Tex., where she stopped to let mechanics tighten a loosened hatch. Between Los Angeles and Amarillo and between Columbus, O., and Newark she made her best time, she said, with tail winds most of the way.

She flew at an altitude of between 6000 and 8000 feet, and rounded several thunderstorms. Over the Alleghenies she encountered rain, she said.

She attributed the success of her flight in a great measure to her variable pitch propeller, which, she said, gave her greater speed and an easier takeoff and enabled her to get the maximum speed in the air. She estimated the elapsed time of her stops at two hours and a half.

During a great deal of the flight, Mrs. Putnam said, she was bothered by gas fumes in the cockpit. Her overalls were quite soiled with grease when she landed.

"I'm dirtier than ever before," she said, as she climbed out of the cockpit before a small crowd and greeted her husband, George Palmer Putnam. M. H. Goodnough of the New Jersey State Aviation Commission, timed her landing.

Mrs. Putnam climbed into the automobile her husband had brought to the field, took the wheel herself, apparently unfatigued by her long flight, and drove off to their home in Rye, N. Y.

Roscoe Turner holds the mark for transcontinental flights, making the trip in 12 hours and 13 minutes last Nov. 14.

1000 Movie Electricians Strike.

LOS ANGELES, July 8.—A strike of 1000 members of the Sound Technicians Union and Allied Trades, employed by the Columbia Motion Picture Studio in Hollywood, was called tonight by union officials who said the studio had failed to meet union demands. Samuel J. Briskin, general manager of the studio, denounced it and said the union demands included salary increases totaling as much as 250 per cent.



THERE IS MORE FOR YOUR MONEY IN THIS NEW NORGE

NORGE Rollator refrigeration

More power in the Rollator mechanism power for plenty of cold on the hottest days—and remember, Norge never uses more current than the ordinary electric light bulb . . .

$5 DOWN DELIVERS

Pay Monthly Like Buying Ice
Open Evenings Until 9 P. M.

LEHMAN
1101 OLIVE ST.

SCHOOL BUDGET FOR NEW YEAR TO BE $10,204,000

Figure Approved by Finance Committee Expected to Be Adopted by Board Tuesday Night.

10 PER CENT SALARY CUT CONTINUES

Automatic Pay Increases for Teachers Set Aside — No Further Reductions Probable This Year.

A school budget for the new fiscal year, appropriating $10,204,475 for all purposes, will be presented to the Board of Education Tuesday night. Adoption is anticipated, as the budget was approved by the Finance Committee Friday night.

The 10 per cent reduction of salaries of teachers and all other board employes, except those earning less than $1200 a year, which was put into effect a year ago, will be continued, but there will be no additional cut in pay. The 10 per cent will save about $850,000.

For the first time in many years the system of automatic increases of salary in the teaching and administrative corps of the instruction department, based on length of service, will be set aside. This will save $130,660. Out of 3184 men and women in this corps, 994 will not get the automatic raises they had looked for this year. Included are 911 teachers, 24 principals and 59 others. The board hopes to reinstate the system when finances permit.

The fiscal year began July 1. A tentative budget two months ago called for appropriation of $10,857,786, but it was known this would have to be reduced. The new budget calls for about $63,000 more than was spent in the last fiscal year. Expenditures last year were $10,140,826; in 1931-32, $13,401,227, and in 1930-31—the most expensive year on record—$15,202,795.

$2,769,510 to Start Year.

In the budget a year ago the board estimated it would have $1,987,916 cash on hand this July 1. It developed the cash for the start of the new year was $2,769,510. The board must have $2,000,000 or more cash at the start of each fiscal year to pay expenses until the bulk of its income is received in December. Estimated income for the new year is $10,196,590, the principal items being: Current taxes, $6,831,375; delinquent taxes, $1,500,000; merchants and manufacturers' taxes, $700,000; railroad taxes, $500,000; State school fund (general), $200,000; State text-book fund, $200,000; interest on permanent fund bonds, $88,815; State teachers' training fund, $45,000.

The estimate of receipts from delinquent taxes was increased by $300,000 last week because of the unexpected volume of collections of old taxes recently under a new law remitting penalties.

Receipts during the last fiscal year were $10,511,904, compared with an estimate of $10,809,399 at the start of the year. Receipts from current taxes were $541,080 less than was anticipated, but income from some other sources, including delinquent tax payments, was larger.

After deduction of a 5 per cent reserve required by law from the estimateed income for the new year and deduction of the year's appropriations, the board figures it will have $2,251,794 cash on July 1, 1934. The appropriations, divided by departments, are: Instruction Department, $7,911,180; Building, $1,474,437; Supply, $697,338; Finance, $390,505; Auditing, $24,315; Attorney, $6700.

Appropriations Last Year.

Appropriations for the last fiscal year, aggregating $10,679,445, compared with expenditures, by departments, as follows: Instruction, $8,160,726 appropriated, $7,995,400 spent; Building, $1,493,018 appropriated, $1,455,725 spent; Supply, $852,490 appropriated, $556,224 spent; Finance, $139,918 appropriated, $104,218 spent; Auditing, $25,529 appropriated, $24,419 spent; Attorney, $6781 appropriated, $4838 spent. All departments curtailed expenditures, as it was found income was falling below the expectation, so that total expenditures were $538,618 less than appropriations.

The largest item of appropriation is $7,543,351 for instructional salaries—74 per cent of the entire budget. These salaries amounted to $7,608,029 in the last year. Other large items are: Building operating salaries, $817,430, compared with $790,- last year; building maintenance expenses, $344,424, compared with $306,513 last year; warehouse supply stock, $306,650, compared with $241,778 last year.

ST. LOUIS POST-DISPATCH
Founded by JOSEPH PULITZER Dec. 12, 1878.
TELEPHONE: MAIN 1111
Published Daily by the Pulitzer Publishing Co. Twelfth Boulevard and Olive Street.
MEMBER OF THE ASSOCIATED PRESS and AUDIT BUREAU OF CIRCULATIONS
The Associated Press is exclusively entitled to the use for republication of all news dispatches credited to it or not otherwise credited in this newspaper and also the local news published herein. All rights of republication of special dispatches herein are also reserved.
Subscription Rates by Mail in Advance (Applicable only where local dealer service is not available.)
Daily and Sunday, one year.....$10.00
Daily, without Sunday, one year.....5.00
Sunday only, one year.....3.00
Daily only, $5c a month; Sunday, 10c a copy. Remit either by postal order, express money order or St. Louis exchange.
Subscription Rates by Carriers
Delivered by city carriers: Daily only, 60c a month; Sunday, 10c a copy. Delivered by out-of-town carriers: Daily only, 15c a week; Sunday, 10c a copy. Entered as second-class matter, July 17, 1879.

CHICAGO'S IDEAL WORLD'S FAIR HOTEL



A PARK-AND-LAKE location that will make your World's Fair visit a truly delightful summer vacation. 850 cool, spacious, outside rooms—away from the noise and clatter of the "Loop"...

Yet, only 5 minutes to the World's Fair and 10 minutes to downtown.

To make your World's Fair plans complete

Write for illustrated booklet

SHORELAND
55TH STREET AT THE LAKE

Tinted Glasses



To Soften the Sun's Glaring Summer Rays

Your regular Glasses fitted with tinted lenses. Give your eyes the comfort tired eyes need.

The "Benton"

A finely engraved gold-filled frame. Expertly fitted.

$3.65

JACCARD'S

Makers of Fine Glasses for the Past 50 Years

MISS EARHART BREAKS COAST-TO-COAST MARK

Flies Across U. S. in Little More Than 17 Hours for Woman's Record.

By the Associated Press.

NEWARK, N. J., July 8.—Amelia Earhart Putnam, with a new women's transcontinental record in hand, brought her red monoplane down at Newark airport at 8:19½ p. m. today, 17 hours 7½ minutes after she left Los Angeles.

Her former record was 19 hours and 4 minutes. The worst part of her flight, Mrs. Putnam said, was after she left Amarillo, Tex., where she stopped to let mechanics tighten a loosened hatch. Between Los Angeles and Amarillo and between Columbus, O., and Newark she made her best time, she said, with tail winds most of the way.

She flew at an altitude of between 6000 and 8000 feet, and rounded several thunderstorms. Over the Alleghenies she encountered rain, she said.

She attributed the success of her flight in a great measure to her variable pitch propeller, which, she said, gave her greater speed and an easier takeoff and enabled her to get the maximum speed in the air. She estimated the elapsed time of her stops at two hours and a half.

During a great deal of the flight, Mrs. Putnam said, she was bothered by gas fumes in the cockpit. Her overalls were quite soiled with grease when she landed.

"I'm dirtier than ever before," she said, as she climbed out of the cockpit before a small crowd and greeted her husband, George Palmer Putnam. M. H. Goodnough, of the New Jersey State Aviation Commission, timed her landing.

Mrs. Putnam climbed into the automobile her husband had brought to the field, took the wheel herself, apparently unfatigued by her long flight, and drove off to their home in Rye, N. Y.

Roscoe Turner holds the man's record for transcontinental flights, making the trip in 12 hours and 13 minutes last Nov. 14.

1000 Movie Electricians Strike.

LOS ANGELES, July 8.—A strike of 1000 members of the Sound Technicians Union and Allied Trades, employed by the Columbia Motion Picture Studio in Hollywood, was called tonight by union officials who said the studio had failed to meet union demands. Samuel J. Briskin, general manager of the studio, denounced it and said the union demands included salary increases totaling as much as 250 per cent.



THERE IS MORE FOR YOUR MONEY IN THIS NEW NORGE
NORGE
Rollator refrigeration
More power in the Rollator mechanism power for plenty of cold on the hottest days—and remember, Norge never uses more current than the ordinary electric light bulb . . .
$5 DOWN DELIVERS
Pay Monthly Like Buying Ice
Open Evenings Until 9 P. M.
LEHMAN
1101 OLIVE ST.

Tinted Glasses
To Soften the Sun's Glaring Summer Rays
Your regular Glasses fitted with tinted lenses. Give your eyes the comfort tired eyes need.

The "Benton"
A finely engraved gold-filled frame. Expertly fitted.
$3.65
CARD'S
Glasses for the Past 50 Years

SCHOOL BUDGET FOR NEW YEAR TO BE $10,204,000

Figure Approved by Finance Committee Expected to Be Adopted by Board Tuesday Night.

10 PER CENT SALARY CUT CONTINUES

Automatic Pay Increases for Teachers Set Aside — No Further Reductions Probable This Year.

A school budget for the new fiscal year, appropriating $10,204,475 for all purposes, will be presented to the Board of Education Tuesday night. Adoption is anticipated, as the budget was approved by the Finance Committee Friday night.

The 10 per cent reduction of salaries of teachers and all other board employes, except those earning less than $1200 a year, which was put into effect a year ago, will be continued, but there will be no additional cut in pay. The 10 per cent will save about $850,000.

For the first time in many years the system of automatic increases of salary in the teaching and administrative corps of the instruction department, based on length of service, will be set aside. This will save $130,660. Out of 3184 men and women in this corps, 994 will not get the automatic raises they had looked for this year. Included are 917 teachers, 24 principals and 39 others. The board hopes to reinstate the system when finances permit.

The fiscal year began July 1. A tentative budget two months ago called for appropriation of $10,857,786, but it was known this would have to be reduced. The new budget calls for about $63,000 more than was spent in the last fiscal year. Expenditures last year were $10,140,826; in 1931-32, $13,401,227, and in 1930-31—the most expensive year on record—$15,202,795.

$2,769,510 to Start Year.

In the budget a year ago the board estimated it would have $1,987,916 cash on hand this July 1. It developed the cash for the start of the new year was $2,769,510. The board must have $2,000,000 or more cash at the start of each fiscal year to pay expenses until the bulk of its income is received in December. Estimated income for the new year is $10,196,590, the principal items being: Current taxes, $6,831,375; delinquent taxes, $1,500,000; merchants and manufacturers' taxes, $700,000; railroad taxes, $500,000; State school fund (general), $200,000; State text-book fund, $200,000; interest on permanent fund bonds, $88,615; State teachers' training fund, $45,000.

The estimate of receipts from delinquent taxes was increased by $300,000 last week because of the unexpected volume of collections of old taxes recently under a new law remitting penalties.

Receipts during the last fiscal year were $10,511,904, compared with an estimate of $10,809,399 at the start of the year. Receipts from current taxes were $541,080 less than was anticipated, but income from some other sources, including delinquent tax payments, was larger.

After deduction of a 5 per cent reserve required by law from the estimateed income for the new year and deduction of the year's appropriations, the board figures it will have $2,251,794 cash on July 1, 1934. The appropriations, divided by departments, are: Instruction Department, $7,911,180; Building, $1,474,437; Supply, $697,338; Finance, $90,505; Auditing, $24,315; Attorney, $6700.

Appropriations Last Year.

Appropriations for the last fiscal year, aggregating $10,679,445, compared with expenditures, by departments, as follows: Instruction, $8,160,726 appropriated, $7,995,400 spent; Building, $1,493,018 appropriated, $1,455,725 spent; Supply, $852,490 appropriated, $556,224 spent; Finance, $139,918 appropriated, $104,218 spent; Auditing, $25,529 appropriated, $24,419 spent; Attorney, $4861 appropriated, $4838 spent. All departments curtailed expenditures, as it was found income was falling below the expectation, so that total expenditures were $538,618 less than appropriations.

The largest item of appropriation is $7,543,351 for instructional salaries —74 per cent of the entire budget. These salaries amounted to $7,608,029 in the last year. Other large items are: Building operating salaries, $817,430, compared with $790,- last year; building maintenance expenses, $344,424, compared with $306,513 last year; warehouse supply stock, $306,650, compared with $241,778 last year.

ST. LOUIS POST-DISPATCH
Founded by JOSEPH PULITZER Dec. 12, 1878.
TELEPHONE: MAIN 1111
Published daily by the Pulitzer Publishing Co. Twelfth Boulevard and Olive Street.
MEMBER OF THE ASSOCIATED PRESS and AUDIT BUREAU OF CIRCULATIONS
The Associated Press is exclusively entitled to the use for republication of all news dispatches credited to it or not otherwise credited in this newspaper and also the local news published herein. All rights of republication of special dispatches herein are also reserved.
Subscription Rates by Mail in Advance
(Applicable only where local dealer service is not available.)
Daily and Sunday, one year.....$10.00
Daily without Sunday, one year..... 8.00
Sunday only, one year..... 5.00
Daily only, 50c a month; Sunday, 10c a copy. Remit either by postal order, express money order or St. Louis exchange.
Subscription Rates by Carriers
Delivered by city carriers: Daily only, 50c a month; Sunday, 10c a copy. Delivered by out-of-town agents: Daily only, 15c a week; Sunday, 10c a copy. Entered as second-class matter, July 17, 1879.

Japanese-American at Washington U.



—By a Post-Dispatch Staff Photographer.
MISS YURI KAWAKAMI.

JAPANESE-AMERICAN GIRL TEACHING MUSIC

Young Woman at Washington U. Tells of Overcoming Parents' Objections.

Although both her parents are artists—one a writer and the other a painter—Miss Yuri Kawakhami, a student in the summer school at Washington University, had to overcome strong parental objections to study music and later to teach it.

Miss Kawakami is the daughter of Karl K. Kawakami, Japanese publicist,' author of "Japan Speaks," and Washington correspondent for the Tokio newspaper Hochi Shimbun. Her mother is the former Mildred Clarke of Chicago, an amateur painter.

Chief objections to studying music came from her father. "Although he's been in America almost 30 years," she said, "father is somewhat of an Orinetal old-timer. He holds the traditional Oriental belief that music, since it's associated with Geisha girls, entertainers, and beggars, is not a dignified profession. He wanted me to study for the diplomatic service."

For a while she followed her father's wish and began acquiring the background necessary for diplomatic work. But she soon gave it up for music. Now she teaches piano to the children of diplomats in Washington.

She is not only American by birth but almost Occidental in appearance. Her eyes slant only when she smiles. She has the olive skin and, the dark hair of the Oriental. She is taller than the average Japanese woman.

Her college attendance was varied—yet similar in name. After Swarthmore she studied at the University of Washington and at George Washington University in Washington, D. C. Now she's here at Washington University after having studied music at the New England Conservatory of Music in Boston.

She has taught for three years in the nation's capital and came here for the summer because she saw a course in progressive music teaching which she wanted. "I don't want to get in a rut, like some teachers," she explains* "I want to continue studying."

Last year Miss Kawakami got a touch of diplomacy and internationalism when she accompanied her brother to Geneva, where he went to study international law on a fellowship from Harvard. She also has a younger sister whom she describes as "The Japanees of the family, useless, and mostly decorative."

$80 HOLDUP IN E. ST. LOUIS BAR

Two Men Enter by Alley Door, Lock Porter in Closet.

Two men who entered by the alley door of a saloon at 507B Missouri avenue, East St. Louis, at 9:30 o'clock last night, locked the porter in a closet and while one pointed a revolver at the bartender, Frank Terry, 204A North Fifth street, the other rifled the cash register of $80. They fled in an automobile.

SAYS A. R. LINDBURG STOLE HIS WIFE'S LOVE

George Metcalfe, Employe, Files Suit Against Auto Distributor for $150,000.

Suit for $150,000 for alleged alienation of his wife's affections was filed yesterday by George Metcalfe against Arthur R. Lindburg, 5226 Westminster place, automobile distributer at 3556 Lindell boulevard.

Metcalfe and his wife, Thelma, who was also employed by Lindburg's company as secretary, according to the petition, were married in Feb., 1928, and separated in June, 1931. The petition further alleges that Lindburg began paying unusual attention to Mrs. Metcalfe in May, 1930, and that he subsequently gave her clothing and other gifts. It was also alleged that Mrs. Metcalfe and Lindburg rode on the same train from Reno, Nev., to California, and back to Cheyenne, Wyo., in June, 1931, when she was supposed to be on a visit to her parents in Toledo, O.

Lindburg could not be reached.

5-CENT CARFARE TOMORROW FROM 10 A. M. TO 4 P. M.

Plan of Giving Two Rides for 10 Cents Will Be Tested by P. S. Co.

Bargain carfare during the dull midday period will be charged by the Public Service Co. as an experiment, beginning tomorrow. The fare will be two rides for 10 cents, between 10 a. m. and 4 p. m.—the equivalent of the 5-cent fare, which last was charged here in 1918.

In the specified period a passenger paying the usual 10-cent cash fare will be entitled, on request, to a ticket good for a second ride up to 4 p. m. the same day. The ticket will have a different color daily—a new color for each of the six week days. It will be of thin pasteboard.

These tickets will not be issued on payment of fare with tokens, which sell four for 35 cents. Transfers may be obtained on both the first and second ride of the 2-for-10-cent fare.

MAN KNOCKED DOWN BY AUTO

Driver Goes On, but Witnesses Get License Number.

Thomas Lally, 48-year-old unemployed laborer, 3830 Evans avenue, suffered head injuries last night when he was knocked down by an automobile the driver of which did not stop.

Lally was crossing Cass avenue at Prairie avenue when a sedan, westbound on Cass, hit him. Witnesses furnished police with its license number.

save Gasoline Money
WITH OUR EXPERT SPECIALIZED CARBURETOR SERVICE
It's a saving, not an expense, saves you money, gives you more speed and acceleration. Every department specialized. Motor Analysis for Motor Tune Up.
F. S. Wiemeyer Co., Inc.
UNITED MOTORS & AUTOLITE SERVICE
Open Until 10 P. M. 2825-27 Locust JEfferson 2864

THE PRESIDENT
NOW
A delightful new place to go on Saturday and Sunday Nights!
THE NEW ALL-STEEL S. S. PRESIDENT
De luxe dancing in the breeze-swept, modernistic ballroom
No Cover Charge
Dancing starts at 8:30
Steamer leaves at 9:00
Information, MAin 4040
AL ELDRIDGE and his band

TWO SUSPECTS HELD IN MACHINE GUN KILLING OF 5

Herbert Farmer Seized at Joplin, "Fur" Sammons, Chicago Gangster, at Kansas City.

By the Associated Press.

KANSAS CITY, Mo., July 8.—The hunt by Federal and State officers for suspects in the slaying of five men at Union Station here June 17, began to get results with the arrest today of Herbert Farmer, 42 years old, at his home near Joplin, Mo., and the detention here of James (Fur) Sammons, listed as a "public enemy" in Chicago.

Farmer, known to police as a gambler and ex-convict, was the second man to be seized in the extreme search for the killers' gang.

He was arrested without resistance at his home seven miles south of Joplin, and, by order of the Bureau of Investigation of the Department of Justice, was held incommunicado there.

Farmer's arrest was ordered after Federal agents had traced long distance telephone calls from Hot Springs, Ark., to his home. The calls, officers said, were placed the night after Frank Nash, train robber and escaped convict, was captured in Hot Springs by Federal agents and Otto Reed, Chief of Police of McAlester, Ok.

Killing On June 17.

Nash, Reed, a Federal agent and two Kansas City detectives, were killed by machine gun fire outside the station here when they arrived the morning of June 17, en route to the Federal Penitentiary at Leavenworth, Kan., from which the fugitive escaped in 1930.

Officers said a telephone call went out from Farmer's home to a residence here, which officers said was occupied at the time by Verne C. Miller, said by officers to have been the man at the machine gun in the Union Station slaying.

Sammons was held on a fugitive warrant issued at the request of Baltimore, Md. authorities who said he was wanted in connection with a $45,000 robbery there.

His preliminary hearing was set for July 20.

Suspect in Kidnaping.

Officers said St. Paul police were investigating Sammons' movements in connection with the kidnaping June 15, of William Hamm, wealthy St. Paul brewer. When he was arrested police found in his possession more than $8500 in cash, including four $1000 bank notes. Police said the serial numbers of the notes found on Sammon would be checked to determine if they were a part of the $100,000 ransom paid for Hamm's release.

St. Paul officers, however, reported the notes paid in the Hamm ransom all were in denominations of $20 or less.

Officers here said Sammons definitely has been placed as a member of a gang headed by Miller now sought throughout the nation as one of the actual killers in the five-man slaying here. He has been at odds with the law for 25 years and is a former Capone gangster.

William Weissman, alias Bill Weiss, also is being sought as one of the slayers. He also was said by police to have been a member of Miller's gang.

Farmer in Kansas City "Few Hours After Killings," He Says.

By the Associated Press.

JOPLIN, Mo., July 8.—Five men from the offices of the Department of Justice at Kansas City arrived here tonight and began questioning Herb Farmer, arrested in connection with the slaying of four officers and their prisoner in Kansas City, June 17.

Farmer told the Joplin Chief of Police he went to Kansas City a few hours after the slayings "to visit several persons." He denied having any connection with the slayings.

C.E. Williams
SIXTH and FRANKLIN
DOUBLE Eagle Stamps MONDAY
Ye Olde Tyme Comfort Shoe
These Shoes Prove—
Ladies can enjoy foot-comfort and have fine style, too. Give relief to tired, aching feet.
DRESS STRAPS or TIES Sizes 4 to 9—Widths B and D. Soft Black Glazed Kid. $3
Combination Lasts
NURSES' SPECIAL OXFORDS Sizes 3 to 10—Widths AA to EE. Soft Black Glazed Kid. $3
Cuban or Low Heels
Restful, Built-In Steel Arches
PRINCESS EASY SLIPPERS Sizes 4 to 9—Widths C and E. Soft Black Glazed Kid. $2.85
Flexible Leather Hand-Turned Soles
Easy on Easy off
SEMI-DRESS ONE-STRAPS Sizes 3 to 10—Widths A to E. Soft Black Glazed Kid. $2.50
Mail Orders Filled
These Remarkable VALUES to Be Had Exclusively at This Store
QUALITY SHOES FOR ALL THE FAMILY
FOOT NOTE: Best buy in Hosiery—ROLLINS $1 Hosiery at 79c
Fine Fitting Service

NEW YORK BANK ROBBERS WAIT AN HOUR, GET $23,838

Bogus Policeman Makes Entry; Office Workers and Executive Disposed of As They Arrive.

By the Associated Press.

NEW YORK, July 8.—In a carefully planned and calmly executed holdup of a branch of the Corn Exchange Bank & Trust Co. today five robbers got $23,838 in cash after they waited for more than an hour for the bank's vaults to open.

One of the men, dressed in a policeman's uniform, tapped on the bank windows at 7:40 a. m. George Smith, a Negro porter, admitted him and faced a revolver. The intruder was joined by two confederates.

Twelve clerks, arriving for work, were met at the door by the bogus officer, who escorted them to a rear room. Four were found with picture wire. The holdup men chatted pleasantly with their victims, among whom were six women, and supplied them with cigarettes.

When Paul Miller, assistant manager, finally arrived, he was asked for the keys to the bank's vaults. Informed the vaults could not be opened until 8:45 a. m., the robbers waited.

As the clock reached the quarter hour, the "policeman" pushed Miller toward the vault, jabbing him with his revolver. The paper money was tossed into waste paper baskets and carried to the front office where it was placed in a brief case, a black bag and a large shopping bag. The robbers ignored $9000 in coin. They got away in an automobile in which two others waited.

MACARONI DEALERS WILL NOT ABSORB U. S. PROCESSING TAX

Wholesalers and Retailers Have, However, Met the Increased Cost of Manufacture.

Macaroni wholesalers and retailers have absorbed a half-cent-a-pound increase in the cost of manufacture due to higher flour prices, but additional increases of ¾ of a cent a pound because of additional increases in flour prices and ¾ of a cent required by the Federal processing tax on wheat, will be passed on to the consumer.

A statement that the processing tax would be absorbed by dealers, appearing in Friday's Post-Dispatch, was erroneous, L. S. Vagnino, vice-president of the National Macaroni Manufacturers' Association and manager of the American Beauty Macaroni Co., said yesterday.

The processing tax, provided by the agricultural adjustment act, Vagnino said, was intended to be reflected in the retail price.

RECOVERS REAL ESTATE TITLE, AWARDED $5685 FROM MAN

Mrs. Pauline Hagens, 74, Alleged Pair Broke Agreement to Provide Home for Her.

Mrs. Pauline Hagens, 3502 Pine boulevard, recovered title to real estate valued at $6500 from Morris Barnholtz, and his wife, Mrs. Hagens' niece, 3617A Wilmington avenue, and obtained a judgment for $5685 against Barnholtz in two decisions handed down yesterday by Circuit Judge Calhoun.

Mrs. Hagens, who is 74 years old, asserted she gave title to property at 7048 Tholozan avenue in consideration of an agreement by Barnholtz and his wife to provide a home for her. She said they compelled her to live at hotels and boarding houses.

In the other suit, Mrs. Hagens asked for recovery of money advanced to Barnholtz in 1925.

Oil Company Gets $799,000 Refund.

WASHINGTON, July 8. — The Pan-American Petroleum & Transport Co., and subsidiaries, of New York, have been granted an income tax credit and refund of $799,262, the internal revenue bureau announced today.

SCHOOLS AND COLLEGES
MISSOURI MILITARY ACADEMY
Strictly preparatory—for college, university or business. Separate junior school for younger boys. Gymnasium, swimming pool, all sports, aeronautics, horseback riding, golf, tennis, marksmanship, R. O. T. C. For complete information, write Missouri Military Academy, Box 210, Mexico, Mo.

THREE DEAD, THREE MISSING IN FLOOD NEAR DENVER

Loss Estimated at Million—Cloudbursts in Five Sections of Colorado — St. Louis Girl Rescued.

By the Associated Press.

DENVER, July 8. — Six persons were listed as dead—with three bodies recovered—and property loss estimated at around $1,000,000 as a checkup progressed today after cloudbursts in five sections of Colorado.

The first bodies recovered in Bear Creek Canyon, where a 20-foot wall of water roaring down the narrow gorge inundated Morrison and Idledale, mountain resorts, were those of Mrs. Sylvia Soderman, of Denver; an unidentified man about 50 years old, and Raymond Conde, 12, of Denver.

A new flood swept down Bear Creek Canyon late today and sent 200 searchers, hunting for bodies of victims, scurrying to mountainsides and safety. Most of the additional loss was to roads above Idledale, an area that was not seriously damaged yesterday.

Missing, and regarded as virtually certain to have perished, are Leonard Conde, 14, brother of Raymond; Eunice Soderman, 4, a daughter of the dead woman; C. C. Los Angeles.

Many survivors told of narrow escapes in the canyon. Capt. and Mrs. Livingston Swetzel of New York and Mrs. Elizabeth Phillips of Omaha, a guest at their summer camp, left for Denver a short time before the storm broke. When they returned today their camp was in ruins.

Another cloudburst that deluged Eastern Colorado washed out several miles of railroad tracks and covered Transcontinental Highway 40 with water. Sharon Springs and Red Eye, Colo., were flooded.

Victor Haag of Huga saved himself, his wife and her sister, Mrs. Prantisa Howard of Leavenworth, Kan., after their automobile had been washed off the highway into a ditch. He crawled through a window of the car and kicked a hole in the top so the two women could climb out. They waited on top of the car for several hours until a passing motorist threw a rope to them.

St. Louis Girl Escapes in Storm, in Bear Creek Canyon.

Miss Marietta McIntyre, daughter of Mr. and Mrs. A. Rankin McIntyre, 5849 Clemens avenue, was caught in the flood in Bear Creek Canyon, but escaped. She is staying with her mother at Kittridge, near Denver.

C. E. Burton, missing, is a brother of Jack Burton, 4110 Maryland avenue.

PAINT PRICES HAVE INCREASED! OUR PRICES MUST GO UP BUY FROM OUR FACTORY NOW!
Dutch Boy or Eagle White Lead, 100-Lb. Keg..... Special Price
Pure Linseed Oil, gal..... 85c
Pure Turpentine, Gal..... 60c
Our Own White Lead, 100-Lb. Keg..... $6.50
Gloss Paint or All-Purpose Varnish, Gal..... $1.25
High-Grade House and Floor Paint or Spar Varnish, Gal.. $2.25
Four-Hour White Enamel, Gal..... $1.75
Barn Paint, gray, red, brown or green, Gal..... 75c
High-Grade Screen Paint, Qt.... 40c
FREE CITY DELIVERY
MECHANICS PAINT CO.
Niemann
715 FRANKLIN AV. GA 6820

Drowned Aiding Others



LEOLA ALMA BRASE.

GIRL, 15, DROWNED TRYING TO AID TWO BOYS IN DISTRESS

Leola Alma Brase, Granite City, Falls Into Kaskaskia in Shoving Boat Out to Youths.

Leola Alma Brase, 15-year-old Granite City High School student, was drowned in the Kaskaskia River at Venedy Station, Ill., 35 miles southeast of St. Louis, late yesterday. Unable to swim, she shoved a rowboat out to two boys she saw in distress in deep water, lost her balance and fell off the bank into water 20 feet deep.

Leola, an only child, lived with her parents, Mr. and Mrs. Albert C. Brase, at 2326 East Twenty-fifth street, Granite City. She left home yesterday morning at 4 o'clock with Leota Phillips, her parents, Mr. and Mrs. James Phillips, 2615 East Twenty-fifth street, and the Phillips' son.

Identify of the two boys, who were saved, was not learned. Brase, a steel worker, and a Granite City undertaker hurried to Venedy to assist in the search for the body after several men who live there had dived for it in vain, in the swift water.

Coroner Paul H. Dahlke of Washington County, who went to the scene, said he would not set the time for an inquest until the body is recovered. Venedy Station is on Illinois Highway No. 15, near Okawville.

SHELTON GANG ASSOCIATE, WIFE ARRESTED ON MURDER CHARGE

Mr. and Mrs. Dale Stamper Indicted Last January in Death of Ralph Fulgham.

Dale Stamper, Shelton gang associate, and his wife, Goldie, were arrested in East St. Louis yesterday on an indictment charging murder, which was voted against them in Edwardsville in January, 1932.

The Stampers are accused of murdering Ralph Fulgham, East Side bootlegger, on Nov. 7, 1931. Madison County officials last night were unable to recall details of the shooting of Fulgham, but said they were informed he was killed at Stamper's home near the Fairmount racetrack.

Stamper and his wife were taken into custody by four deputy sheriffs who surrounded a house at 4707 Bond avenue, where they had been living.

Fulgham's body was taken to St. Mary's Hospital, East St. Louis, the night of the shooting, by Ernie Davis, who had been wounded in the cheek. Davis told a story of being held up and fired on by four strangers, which police did not believe because there were no bullet marks in the automobile. In the rear of the car with Fulgham's body was a revolver with three empty and three loaded shells. Davis said he had no idea where it came from.

Stamper and his wife were convicted and sent to jail in 1928 for violating the Volstead law.

MUNICIPAL OPERA RAINED OUT, FIRST TIME THIS SEASON

About 3500 in Forest Park Theater When Showers Prevent Performance.

Rain, starting early yesterday and continuing intermittently during the afternoon and evening, caused the cancelation last night of the performance of "Nina Rosa" at the Municipal Opera in Forest Park.

The cancelation was the first this season after 33 performances. About 3500 persons were in the theater when the opera was called off at 8:50 o'clock.

Tickets may be exchanged for others to the last performance of "Nina Rosa" tonight or to any performance of "The Student Prince" this week. Exchanges may be made at the box office in the Arcade Building from 10 a. m. to 5 p. m. or at the box office in Forest Park from noon to 9 p. m.

FLYRID
25c Tubes—Nuff for Your Dog All Summer
Bo-K Kennels, breeders of wires, and the boarding place for many dogs on Denny Road, one mile south of Olive Street Road, praises it to us as just the thing for cuts and bruises. Just smear a little on, it's healing, and the flies stay away, it's grand on dogs' ears, so says Bob Raith, and he likes and knows dogs. Bob always wanted what was best for his dogs.
NATIONAL PET SHOPS—3101 Olive St.

A Most Sensational Piano Value!
As the result of a very fortunate purchase we are enabled to offer a limited number of world famous Estey Grand Pianos style A at the astonishingly low price of $345 complete, including bench to match . . . an unprecedented value.

Think of actually owning for $345, a Grand Piano of the quality of the world famous ESTEY . . . a Piano that won the gold medal for general excellence at the Sesqui-Centennial Exposition . . . Think of having in your home a Piano that has been a St. Louis favorite for half a century.
We cannot duplicate this amazing offer after our present limited stock is exhausted.
Genuine Brand-New
ESTEY
GRAND PIANOS
for $345
Including Duet Bench to Match
$15 DOWN $10 MONTHLY
Trade in your present piano
We take pride in being able to offer this very reliable make at such a low price. Remember—the number available is limited.
OPEN EVENINGS
AEOLIAN
COMPANY of MISSOURI
W. P. CHRISLER—PRESIDENT
1004 OLIVE STREET

GEORGE A. RADFORD DIES IN WISCONSIN

Former Member of Paul Brown & Co. Retired From Business Last January.

George A. Radford, former member of the firm of Paul Brown & Co., stock and bond brokers, died yesterday at his summer cottage at Plum Lake, Wis., following a long illness. He was 69 years old.

Mr. Radford suffered from a kidney ailment and retired from active business last January. He and Mrs. Radford closed their home at 406 Hawthorne avenue, Webster Groves, and went to Wisconsin for the summer.

Born in Boone County, Missouri, he taught school at Montgomery City, Mo., until his marriage to Miss Julia Brown, daughter of the late Paul Brown, tobacco manufacturer. He became associated with Mr. Brown in the tobacco business and later was connected with a bank at Marshall, Mo. In 1919 he became a partner in Paul Brown & Co.

Despite his retirement from active business, Mr. Radford retained the presidency of the Paul Brown Realty & Investment Co. He was also chairman of the board of Central College at Fayette, and last year was president of the Civitan Club. He was one of four co-executors of his father-in-law's estate, valued for inheritance tax purposes at more than $13,000,000.

In addition to his wife, a brother, Robert Radford of Moberly, Mo., survives. Funeral services will be held here at a time to be announced.

ADVERTISEMENT

1c A DAY INSURANCE GROWS IN POPULARITY

New Low Cost Policy Now Pays Up to $100 Monthly

Kansas City, Mo.—Officials of the Postal Life & Casualty Insurance Co., 3171 Congress Bldg., Kansas City, Mo., have just announced that 103,921 of Postal's new low accident policies were issued during 1932. This outstanding record, set up during such a year as 1932, is a splendid tribute to the policy's remarkable value.

The new Postal policy pays up to $100 a month for 24 months for disability and up to $1000 for death. Costs less than 1c a day—$3.50 a year. Anyone between 10 and 70 years old eligible; no examinations required. Send no money. Just send name, age, address, and name and relationship of beneficiary. The company will send this policy for 10 days' FREE inspection. This is a time limited offer, so write the company at once.

BABY GRAND



Originally priced, $650.
Used Very Little
Medium Size

SALE PRICE $275.00

Trade—Terms

BALDWIN
PIANO COMPANY
1111 OLIVE
OPEN EVENINGS

Laugh at summer heat



Mavis Talcum Gives This Positive Protection Against Discomfort

IN a single day a revelation in comfort. Serene, lasting comfort, even in warmest weather. Your whole body cool. This is the promise the new Mavis Talcum Powder bath brings to you.

To have lasting freedom from the annoyance of summer heat, do this. After your bath, hot or cold, dry the body thoroughly without rubbing. Then, before dressing, sprinkle yourself completely, from head to heels, with Mavis Talcum Powder. Apply it liberally. Rub on gently or pat all over. Be particular that all surfaces which rub or chafe easily are especially well covered. *Do this as often as you bathe.* The whole simple operation takes hardly more time to tell it. But doing this, summer heat will not trouble you.

A Scientific Safeguard

Simple but thoroughly scientific. This is what happens: Mavis Talcum is specially processed. When dusted on the body, it provides a tiny film of lasting protection. It adds to the ability of the skin to throw off excess heat. It guards the whole body against outside heat. *Skin temperature is made measurably lower.*

Only Mavis Talcum Gives This Protection

To use Mavis Talcum Powder, as directed, is the only way to gain this comfort. No matter how liberally you employ it, no ill effects can follow its use. It does not clog the delicate pores of the skin. It interferes in no way with natural skin functioning.

Try this new delight in comfort. You can actually feel the difference at once. You will look cooler—be cooler. Now summer holds no terrors for you.

Mavis Talcum is sold in three convenient sizes—
25c, 50c and $1.00. V. VIVAUDOU, INC.

Don't clog your pores with cheap Talcum. Your body deserves the best.

Scene in Forestry Camp at Meramec State Park



—By a Post-Dispatch Staff Photographer.

RECRUITS of the Civilian Conservation Corps putting the finishing touches on a home-made ice-box in their camp.

Around Clock in Camp Of Conservation Corps At Meramec State Park

Reveille and Taps Sounded in Harrow Disc —Recruits Grow Hale and Hearty Doing Useful Work.

WITH a harrow disc replacing the bugle and a rough hewn cave as a commissary, 200 young men from Kansas City and points in Central Missouri are encamped in Meramec State Park, near Sullivan, one of five Civilian Conservation Camps established in this State for the unemployed.

Before them lies the task of putting into practical effect the reforestation plan of President Roosevelt which almost overnight has resulted in the mobilization of nearly 300,000 recruits and the creation of 1600 camps in different sections of the country.

Prepared to do the work at hand, the recruits have entered on a park improvement program designed to transform the 7000-acre tract into a place of ordered beauty, with its remotest reaches readily accessible to visitors.

An elaborate system of foot and bridle paths is contemplated leading to natural vistas—"wildness" will remain unspoiled—unknown to most St. Louisans who drive 65 miles or so to the park only to see but a few acres of it.

Initial projects, already under way, include the creation of new beaches along Meramec River, enlargement of some present ones to obviate congestion, and the preparation of systematic fire-prevention facilities.

20 Miles of Fire Lanes.

Main thoroughfares leading into the reservation are being improved. Construction has begun of 22 miles of secondary roadways and about 20 miles of fire lanes. Trees will be thinned wherever advisable and thick undergrowth eliminated.

A pick and shovel battalion was engaged yesterday in clearing the hitherto impassable road to the big fire tower, so that it may be reached by automobile. Still another gang was occupied clearing away underbrush and dead timber along the river, causing a 600-foot sandy beach to begin to take form where only a dense and uninviting tangle of bushes was apparent a few days ago.

Camp life, scheduled now to last for about six months, is just getting into full swing. The camp itself is in lively contrast to the morning of June 16, when an advance guard of 45 made camp for the remainder of the contingent, all of whom were in the mess line a few days later.

Against the flank of a hillside near the entrance to the park their tents are pitched, official headquarters of "Co. 739 of the C. C. C." Other companies of similar size are at Big Spring State Park, Roaring River State Park, Indian Trail State Park and Sam A. Baker State Park, in Missouri.

Camp Morale Good.

But already the "men of Co. 739" —most of them are nearer the 18-year minimum age requirement than the 25-year maximum—aver their outfit is the best in the State, bar none, so steadily has camp morale developed despite a mixture of city and country youths and a representation of everything from clerks and wood carvers to automobile mechanics and farm boys.

Urban youths, accustomed to the mechanized life of the city, are growing accustomed to sights and sounds which were of strange and eerie import to them the first few days and nights in camp.

And Jim Jones from Thirty-first street and Sam Smith from a Benton County farm, tent-mates now, find they have a lot in common, share in the daily work, sleep together; play together on a baseball diamond taking shape near the camp. True, the country recruit twirls a more expert horseshoe in the games but rivalries are friendly and differences are settled with the gloves in the company streets.

No Military Formalities.

There is nothing military about the camp, save the army equipment, and the gold insignia on the shoulders of the commandant, Maj. G. S. Brownell of Fort Leavenworth, under whom the recruits were conditioned prior to coming to camp. There are no salutes, no formal discipline, not even the traditional bugle.

Instead, lusty blows on a harrow disc sound reveille at 5:45 a. m. and taps at 11 p. m. When mess call clamors through the camp, all eat the same food, stout army fare prepared by cooks trained from among the campers. Six cooks man the big field range and at night two bakers prepare bread for the next day.

Major Brownell and Capt. C. G. Kershaw, also of Fort Leavenworth, saunter through the camp, pausing now and then for an informal word or two, keeping a general eye on its many activities. Only an occasional suggestion is necessary, recruits eagerly seizing on new devices to make camp life comfortable and facilitate their work. Lieut. R. S. Metheny, a Medical Reserve Officer from Lincoln, Neb., the only other officer in camp, said the health of the campers had been excellent; announced they had gained in weight and strength since living and working in the open.

They look it. Many of the workers are stripped to the waist, backs bronzed by the sun, muscular arms quick to do everything from stoking the fire under the field range to cutting down trees. One camper, a wood carver, insists on the hardest work; says he wants to "get toughened up." There are few shirkers—and their section mates deal with them.

"Look out, here we come," rose a shout yesterday as 24 men, 12 on a side, carried a 45-foot oak pole into camp, set it down ready to be raised into position as a flag pole. Then they raced a few rods across the field, gathered about one of four rock-rimmed pools they had constructed.

Home-Made Ice Box.

Damming a stream, the campers formed separate pools, designating each one. In one they wash their hands and faces; in another they bathe; in others they wash their clothes. A big hole, circled by rocks, marked "For Razor Blades" is probably the biggest razor blade container in the world.

Ingenuity is manifested in other ways. A crew was busy putting the finishing touches on an ice box, built into the bank but a few yards from one of the tents in which food is prepared. Across the camp street was a rustic cave, timbered into the hill—a comparatively cool commissary.

One of the tents contains a field telephone, connecting with the Sullivan exchange, about four miles away. Word may be instantly flashed when an army plane lands on a flying field which the campers laid out near the town. Wherever feasible, the army has built flying fields near the conservation camps.

Under the trees, incongruously enough, is a red plush barber's chair, salvaged from some old equipment at Fort Leavenworth for $2. It is the pride of the camp. A camp barber stands over it with razor and scissors.

Another popular spot is the camp postoffice. Many of the letters received by the recruits speak gratefully of the $25 monthly that goes to dependants back home out of a $30 wage.

Little Home-Sickness.

Although most of the campers, many of whom are from Chillicothe, never have been away from home before cases of home-sickness have been rare. They have been too busy to be homesick, and a progressive program of camp improvements is calculated to stave off the day when the novelty has worn off.

More than half the company has had at least two years in high school; about 35 recruits are high school graduates; a few have attended college; one served in the navy—he regards camp life as "the easiest time I ever had."

Work of the campers in the park is planned partly by C. A. Doland, a Federal park engineer, who has outlined "nature trail" projects and other developments designed not only to change the reservation for the better but also to increase its popularity.

When the day's work is over, at 4:30 p. m., the workers hasten to amuse themselves, seemingly not tired by seven hours of hauling wood, grubbing up bushes or making little rocks out of big ones. Nearly everybody, including the Major, gets in a swim before taps and there's always a baseball game going.

When it gets too dark to play baseball, the camp becomes a place of soft lights and shadows. Candles gleam from tents where recruits write home; the embers by the field range send a ruddy reflection down into the valley. Presently the strum of guitars—several of the corps play well—permeates the little encampment; soon impromptu choruses rise in songs which have been a part of camping life for many years.

Wins Air Race in England.

By the Associated Press.

LONDON, July 8.—Capt. Geoffrey de Havilland today won the annual King's Cup air race around England, completing the four-circuit 800-mile course just 30 feet ahead of Flight Lieut. E. C. T. Edwards. A. J. Stryan was third and Capt. Ed Ayre fourth. De Havilland averaged 139.14 miles an hour on the final lap. Lady Mary Bailey, one of the two women to start, failed to qualify in the third round. Mrs. A. S. Butler, the other, finished sixth.

BEER

COOLERS AND DISPENSING UNITS

Complete Taproom Equipment

VISIT OUR SHOWROOM
SEE OUR NEW COOLER
TWO ½-BARREL CAPACITY
PRICED AT $162.50 COMPLETE

DAN BECKER Bar Fixture Co.
2909 S. Broadway LAclede 2500

"GUESTS PRAISE OUR NEW "Standard" BATHROOM YET IT COST NO MORE THAN AN ORDINARY ONE"



"Standard" MANOR GROUP
$141.10
IN WHITE
PLUS LOCAL DELIVERY AND INSTALLATION BY YOUR PLUMBER

© S. S. Mfg. Co. 1933

Prices subject to change without notice

Modern design, beautiful appearance make the Manor Group an unusual value. Includes: White Vitreous China Companion Metal Leg Lavatory, White Vitreous China Quiet One-Piece Closet with "Church" Seat, and 5 ft. Pembroke White Cast-Iron Enameled Bath. All complete with all metal chromard non-tarnishable fittings.

"WE SHOPPED around before we bought our new bathroom fixtures. And we found, to our surprise, that modern, "Standard" fixtures cost no more than so-called bargains.

"We chose a beautiful ensemble for less than we expected to spend. We ordered the group from our Plumber and he installed it quickly and reasonably. The family is so pleased with it, and our guests praise it. It's gratifying to know you have a bathroom that's really worth while because of its quality and newness."

"The Plumber Protects the Health of the Nation"

SEE "Standard" PLUMBING FIXTURES AT

Standard Sanitary Mfg. Co.

4140 Forest Park Blvd.
N. O. Nelson Mfg. Co., 4300 Duncan Ave.
Peerless Missouri Co., 5021 Fyler Ave.
Tallman & Company, 111 Market St.

FREEBURG, ILL., CHURCH IS 75 YEARS OLD TODAY

St. Paul's Evangelical Congregation to Celebrate Anniversary With Three Services.

St. Paul's Evangelical Church of Freeburg, Ill., will observe its seventy-fifth anniversary today with three special services. The Rev. R. P. Zimmerman is pastor of the church.

At the morning service at 9 o'clock the Rev. H. J. Bredehoeft of Edwardsville will preach the sermon. The Rev. J. J. Braun of St. Louis, executive secretary of the Home Mission Board of the Evangelical Synod, will preach at the afternoon service at 2 p. m. An evening service at 7:30 p. m. will be dedicated to the Ladies' Aid Society. The Rev. Carl Kluge of Nashville, Ill., and the Rev. A. E. Lineker of Millstadt, both classmates of the Rev. Zimmerman at Eden Seminary, will officiate.

Dies After 125 Blood Transfusions.

Special to the Post-Dispatch.

TAZEWELL, Va., July 8.—Kept alive for four years by blood donated by friends, Joseph B. Lawrence, 33 years old, died today. He had received 125 blood transfusions.

Bank at Ethel, Mo., Reopens

Special to the Post-Dispatch.

JEFFERSON CITY, July 8.—The Farmers and Merchants Bank of Ethel, Macon County, which has been closed since the banking holiday last March, was reopened today, under authorization by the State Finance Department, with restrictions limiting withdrawals to 5 per cent of the deposits.

Living-Room Suite
Completely Rebuilt and Upholstered including selection of covering.
$24.50 Easy Terms
Evening appointments in your home if desired.
Phone FOrest 9077 for samples.
WM. B. APPELL UPHOLSTERING CO.
4524 DELMAR

Attention!

Mr. Merchant:

FOR SALE: Show Cases, Tables, Counters, Wall Cases, Millinery Cases, Clothing Cases, Shoe Shelving, Shoe Chairs, Fitting Stools, Mirror Alcove, Office Partition. High-class equipment formerly used by large store in St. Louis.

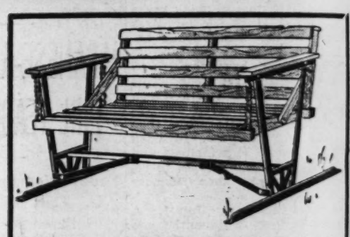
Must Be Sold at Once

3722 West Belle The Leaver Fixture Co

Clearance

Closing-Out
ALL ODD LOTS, SHORT LINES, FLOOR SAMPLES
At Bargain Prices

Just a Few of the Hundreds of Special Values Are Shown Here . . . You Will Find Suites and Odd Pieces for Every Room in the House . . . Drastically Reduced . . . Look for the Special Sale Price Tags!



Special! Gliders!
A strong, substantial Glider just "built for two." Steel frame and supports with hardwood settee finished in natural varnish.
Sale Price $2.95

$2.95 Walnut End Table — Solid walnut. Beautifully designed and carved. Just 26 of them at $1.98

Occasional Chairs — Beautiful carved frames and arm rests. Upholstered in beautiful fabrics $12.50

Simmons Coil Spring — Good quality, oil-tempered Coil Spring. Limited quantity at only $4.95

$120 Love Seat and Chair — 2-piece set with down-filled seat cushions. Damask cover. $32.50

$59.75 Walnut Secretary — Governor Winthrop design. Well made of genuine walnut veneers. Special at $39.75

Maple Dinette Set — Buffet, refectory table and four chairs. Beautifully fashioned of solid maple. $54.50

$179 4-Piece Bedroom Suite — Beautifully matched walnut veneers. Just 3 Suites at only $129

$144.50 2-Piece Living-Room — Beautiful frieze and tapestry combination with handsomely carved frame. $79

$149 Art Moderne Bedroom — Genuine walnut veneers. Beautiful modern design. Four pieces. $119

$109 Dining-Room Suite — 9 Pieces . . . Buffet, china cabinet, extension table and six chairs. Genuine walnut veneers. $59.50

$109 4-Piece Bedroom Suite — Genuine walnut veneers. Bed, dresser, vanity and chest of drawers. $49

$165 2-Piece Living-Room — Davenport and chair with striped rust-colored tapestry cover. $69.50

Simmons Studio Couch — Comfortable, full size Studio Couch that opens into twin or full beds. $17.50

$325 Dining-Room Suite — Exquisitely fashioned of beautifully matched grain walnut. Nine extra large pieces. $229.50

$84.50 Colonial Bedroom Suite — Poster bed, dresser, vanity and chest. Beautiful colonial design. $49

$179 Bed Davenport Suite — Genuine Kroehler mohair Suite of beautiful design and excellent construction. $139

$24.75 Steel Day Bed — Good quality, walnut finished Steel Day Bed with cretonne covered pad. $14.85

8 Different Dining Rooms — Choice of 8 different walnut veneered nine-piece Suites. Worth up to $198. $79

$69.75 Sample Lounge Chair — Big, comfortable Chair with down-filled seat cushion. Tapestry. $39.50

$69 Bed Davenport Suite — Davenport and lounge chair in green tapestry. Just three Suites at $49

$6.50 All Steel Beds — Good-looking metal Beds in walnut enamel finish. Limited quantity at $3.95

$98 Maple Bedroom Suite — Early American Suite of solid maple. Bed, dresser, vanity and chest $79.50

$24.75 Large Lounge Chair — Beautifully designed and upholstered with rich, rust-colored tapestry. $18.75

$84.50 Bed Davenport Suite — Beautiful new design, upholstered in rust tapestry. Two pieces. $59.50

Collapsible Baby Carriage — Whipcord body. All-steel frame. Folds compactly. Originally $9.75. $7.95

$3.98 Ivory Bassinet — Good quality ivory enameled wood bed with steel link spring. $2.98

$44.75 Chair and Ottoman — Massive, comfortable Chair with large Ottoman. Rayon frieze cover. $29.50

$75 Bed Davenport Suite — Davenport and chair in Jacquard velour. One sample Suite at $44.50

Fiber Chairs and Rockers — Choice of all our odd Fiber Chairs and Rockers at $4.95

$6.98 Couch Gliders — 2-passenger upholstered Gliders . . . re-priced for clearance. $5.50

$7.95 50-Lb. Mattress — High-grade, felted cotton, tufted Mattress with pretty floral ticking..... $5.95

Lot of Pull-Up Chairs — A splendid assortment priced for immediate disposal. $4.95

2-HOUR FREE PARKING — For Our Customers . . . Parking Lot Located One Block from Downtown Store . . . Lucas Avenue between 9th and 10th. Present Claim Check at Hellrung & Grimm for O. K.

OPEN EVERY NIGHT UNTIL 9 O'CLOCK

Hellrung & Grimm
9th and Washington — 16th and Cass

th class-
nmerman
fficiate.

nfusions.
8.—Kept
blood do-
B. Law-
day. He
transfu-

Bank at Ethel, Mo., Reopens.
Special to the Post-Dispatch.

JEFFERSON CITY, July 8.—The Farmers and Merchants Bank of Ethel, Macon County, which has been closed since the banking holiday last March, was reopened today, under authorization by the State Finance Department, with restrictions limiting withdrawals to 5 per cent of the deposits.

on!
Merchant:
Show Cases, Tables, Counters,
llinery Cases, Clothing Cases,
Shoe Chairs, Fitting Stools,
Office Partition. High-class
erly used by large store in St.
Be Sold at Once
le The Leaver Fixture Co

ance



Special! Gliders!
strong, substantial Glider just "built for two." Steel frame and supports with hardwood settee finished in natural varnish. Sale Price $2.95

Simmons Coil Spring
ood quality, oil-tempered Coil Spring. Limited quantity only $4.95

$120 Love Seat and Chair
2-piece set with down-filled seat cushions. Damask cover. $32.50

$179 4-Piece Bedroom Suite
autifully matched alnut veneers. Just 3 uites only $129

$144.50 2-Piece Living-Room
Beautiful frieze and tapestry combination with handsomely carved frame. $79

$109 4-Piece Bedroom Suite
enuine walnut veneers. ed, dresser, vanity and hest of awers. $49

$165 2-Piece Living-Room
Davenport and chair with striped rust-colored tapestry cover. $69.50

$84.50 Colonial Bedroom Suite
oster bed, dresser, anity and chest. Beauful colonial esign. $49

$179 Bed Davenport Suite
Genuine Kroehler mohair Suite of beautiful design and excellent construction. $139

$69.75 Sample Lounge Chair
Big, comfortable Chair with down-filled seat cushion. Tapestry. $39.50

$69 Bed Davenport Suite
Davenport and lounge chair in green tapestry. Just three Suites at $49

$24.75 Large Lounge Chair
Beautifully designed and upholstered with rich, rust-colored apestry. $18.75

$84.50 Bed Davenport Suite
Beautiful new design. upholstered in rust tapestry. Two pieces. $59.50

$44.75 Chair and Ottoman
assive, comfortable hair with large Ottonan. Rayon ieze cover. $29.50

$75 Bed Davenport Suite
Davenport and chair in jacquard velour. One sample Suite at $44.50

$7.95 50-Lb. Mattress
igh-grade, felted cotton, tufted Mattress with retty floral cking..... $5.95

Lot of Pull-Up Chairs
A splendid assortment priced for immediate disposal. $4.95

omers . . . Parking Lot Located One Block
wn Store . . . Lucas Avenue between 9th and
Claim Check at Hellrung & Grimm for O. K.

NTIL 9 O'CLOCK

Grimm
16th and Cass



In War, in Prosperity, and through two Depressions it has stood the Acid Test of VALUE



This is the Goodyear All-Weather, which outsells any other tire in the world. Even throughout the times of stress, Goodyear has kept faith with the public by lifting its quality steadily higher, but today you can still buy this tire—the best tire we have ever made—for prices starting as low as $6.40.

HERE is pictured a tire which needs no introduction to any car owner in America.

You will recognize the massive, sharp-edged blocks of its sure-footed tread that has symbolized *safety* since the early days of the automobile.

You will identify it as the Goodyear All-Weather—the tire that has *outsold* and *outserviced* any other tire for more than half a generation—in war, in prosperity, and through two depressions.

Even during the past three years it has topped *any* other tire, at *any* price—in sales.

Let us examine what this means.

First of all, it means that shrewd car owners want *quality* and *safety* more than they want false savings.

It means they have clearly seen it takes *more* than low price to make a bargain.

While hysterical competition in every field of business has pounded down quality to pound down price, and when a hard-pressed public has been bombarded from every side with "bargains"—so many millions have put *goodness,* and *safety,* and honest *value* above price that more people have bought this one tire than any other tire in the world.

WE believe there is one simple reason for this loyalty to Goodyear—and that is, Goodyear has *kept on* keeping faith with the public.

Straight through the recent years when all tire prices were forced lower and lower by competition, Goodyear has consistently *raised quality higher.* The rubber in the tread has been made *tougher.* The non-skid life of the tread has been *increased* year by year. This has meant more thousands of miles of safety—*longer wear,* greater value from the whole tire.

When you ride on this tire, it tells the world *you* are one of the people who recognize sheer *value.*

It evidences your judgment of *safety,* in choosing the only tire with All-Weather tread *center*-traction which puts *grip* where the tire contacts the road—and the genuine *protection from blowouts* built in *every* ply of the tire with the patented cord material Supertwist.

It proves you're alert to the new spirit of the times which puts *the most for the money* above *cheapness* at a price—and it proves your foresight, in buying *quality* now while tire prices are still low.

Considering how magnificently this tire has stood every acid test of value, isn't it well to ask yourself—do you wish to, can you *afford* to, buy any other tire?

P. W. Litchfield
PRESIDENT
THE GOODYEAR TIRE & RUBBER COMPANY, INC.

GOODYEAR

ART MUSEUM VISITED BY 327,941 IN YEAR

Report Says Exhibits Begin to Tax Capacity of Building—Extensions Urged.

The City Art Museum was visited by 327,941 persons in the year which ended April 30, according to the report of the director, Meyric R. Rogers, published yesterday. This was a gain of about 9000 over the attendance for the previous fiscal year, 1931-32, and was the second largest annual attendance in the record of the Museum.

August was the best month of the year in attendance, with 39,075, and April was second with 38,513. August is usually the best month of the year in attendance at the Museum.

The Administrative Board of Control, headed by Louis LaBeaume, in its report to the Mayor, states that the collections are beginning to tax the capacity of the Museum, which dates from the Louisiana Purchase Exposition of 1904.

"Realizing these facts," the board says, "the Chamber of Commerce has wisely included an item for building extensions to the Museum in the schedule of its request for Federal consideration in connection with the pending Industrial Control and Public Works Bill. Preliminary plans have been drawn, and, should the Government act favorably on this item, actual building operations could be started in the near future, with immediate stimulation to employment."

Net receipts of the Museum for 1932-33 are shown as $231,879, of which $225,148 was from tax collections. The Museum, under a tax ordinance voted by the people, receives the proceeds of a tax of 2 cents on the $100 valuation, the Zoo getting an equal rate, 2 cents, and the Public Library 4 cents.

For purchase of art objects, $104,321 was spent; for building improvements and equipment, $66,843; and for salaries and wages, $69,797. Net disbursements were $274,031, or $42,152 more than the year's receipts.

Read this book and learn the value of

DIET

in Sinus Infections and Colds

By Egon V. Ullmann, M. D.

This book, written by a specialist, offers a sound diet regimen for those who are subject to frequent colds and sinus troubles.

150 TESTED RECIPES

At all bookstores $2.00
or C. O. D. Orders to

THE MACMILLAN CO.
60 Fifth Avenue, New York

World's Fair Frolic

Friday — July 21st — to Monday with Young Men's Division of St. Louis Chamber of Commerce
OVER THE ALTON R. R.
Under Supervision of Mabel Dubs
Includes round trip fare, lodging at Hotel Knickerbocker, breakfasts, admission tickets to Fair including 85 interesting buildings with competent guide, night cruise on Lake Michigan, also night sightseeing trip included. For full details
PHONE CHAS. BLUESTONE, CE. 0300

$15.95

Believe It or Not . . . But It's True!

Manne Bros. Factory Offer

● With Any Living-Room Suite in Our Store, Regardless of Price

This Manne-Made Tapestry-Covered

COXWELL CHAIR

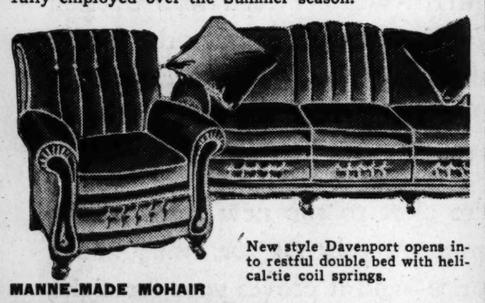
and **Ottoman** *to match!*



Both for Only **$1**

Easy Terms!

We can do this only because we own and operate the large modern factory where all our Living-Room Furniture is made. This almost unbelievable offer is made to keep our factory busy and all our skilled craftsmen fully employed over the Summer season.



New style Davenport opens into restful double bed with helical-tie coil springs.

MANNE-MADE MOHAIR

Bed-Davenport Suite With 2 Cushion Pillows to Match..... **$48**

Coxwell Chair and Ottoman. **$1**

All 6 Pieces *for Only* **$49**

Free Delivery Within 100 Miles.
Liberal Trade-In Allowance on Your Old Furniture.

Hundreds of Luxurious Manne-Made Living-Room Suites Also Specially Priced at

$59.75 • $67.50 • $75 • $89.50

Our Coxwell Chair Offer Applies to Every Manne-Made Suite in Our Store!

MANNE BROS.

5615-5623 DELMAR BOULEVARD

Makers and Retailers ● Open Evenings Till 9

MRS. JULIA ANN ROBINSON, 95, DIES; RESIDENT HERE 85 YEARS

Oldest Son, 74, Succumbed Six Weeks Ago; She Came to St. Louis From England.

Mrs. Julia Ann Robinson, who had lived in St. Louis continually since 1848, died yesterday of infirmities at her home, 221 Florida avenue. She was 95 years old, the widow of William J. Robinson, who died in 1915.

Mrs. Robinson came here as a girl from Bursiem, England, her birthplace. At first she lived on Green street, now Lucas avenue, in the building near Fourth street later occupied by the old Rock Bakery. Soon after her marriage in 1857 she and her husband moved to the Florida street address, where they reared a family of 13 children and four adopted orphans. The eldest son, 74 years old, died six weeks ago.

Surviving are three sons, Robert A., William L. and George A. Robinson, all of St. Louis; and two daughters, Mrs. Julia von Stade of St. Louis and Mrs. G. C. Graham of Los Angeles. Funeral services will be held Tuesday at 2 p. m. at the Provost undertaking establishment, 3710 North Grand boulevard. Burial will be in Bellefontaine Cemetery.

REPORTS FROM NINE COTTON STATES SHOW PROGRESS OF CAMPAIGN

(Continued From Page 2.)

progressed very satisfactorily. He said that figures and estimates had been forwarded to Washington where they would be announced. Reid would not say whether he expected Arkansas to attain its quota of 1,002,000 acres, but did say that he had never experienced greater interest by the farmers in any other movement.

The acreage reduction campaign has been conducted by holding meetings in each county under Reid's general direction. These meetings have been well attended in almost all instances and a willingness to co-operate has prevailed, Reid said. This is true with reference to large plantation owners and small farmers alike. R. E. Lee Wilson of Wilson, Mississippi County, and one of the largest planters, offered to plow under 7000 acres. G. F. Watson of Drew County, who had planted but two acres in cotton, agreed to plow under one acre and to take an option on 100 pounds of lit cotton in payment.

Tennessee Will Reach Full Quota, Administrator Predicts.

NASHVILLE, Tenn., July 7. — About half of the Tennessee quota in the cotton acreage reduction campaign has been pledged, according to C. E. Brehm, State administrator of the campaign. Brehm predicts that the State will reach its full quota. About 150,000 acres of the State's quota of 317,000 acres have been pledged by about 11,000 farmers, Brehm estimated. The reports have not been fully checked.

The campaign has been conducted through the county agricultural agents. Generally the farmers were called to a meeting, and pledges were received after acreage reduction had been explained. In one instance a Chamber of Commerce provided teams to carry on the work. The campaign has been slowed up in this State by lack of workers for cotton acreage inspection on individual farms.

Three growers in the western part of the State signed for a total reduction of 1900 acres. John Jackson, Tiptonville, signed for 700 acres; Jack Bratton Dyersburg, 600 acres, and George Mukes, Stanton, 600 acres.

Cash Benefits With Options Popular in Georgia.

Special to the Post-Dispatch.

ATLANTA, Ga., July 8. — Confidence that Georgia would subscribe its quota toward the cotton acreage reduction campaign was expressed by J. Phil Campbell, director of the extension service in Georgia, as figures were given showing Georgia farmers had signed up so far to eliminate 397,716 acres. Georgia's tentative quota was fixed at 940,000 acres.

Cash benefits without options in the contracts submitted so far from Georgia amount to $1,679,319. Cash benefits with options amount to $2,794,360.

Agents of the extension service report little opposition to the cotton crop curtailment plan, although some growers have not signed the acreage reduction agreement yet. County Agent Truitt reports one large planter in Fulton County, Mrs. Susie McClure, who usually has more than 300 acres in cotton, has agreed to take out one-half of her crop.

Oklahoma Campaign Not Finished, But Workers Are Keeping On.

OLAHOMA CITY, Ok., July 8.—Arriving at the original deadline Saturday with their task not nearly finished, cotton acreage reduction workers had orders to keep on working.

The cotton program in Oklahoma has progressed rapidly this week since a new supply of contract blanks arrived. Some of the local committees already have finished their work and the others should be through by Tuesday night.

D. P. Trent, Oklahoma A. and M. College, extension director in charge of cotton reduction, said he had been ordered not to release more figures on the success of the campaign. The latest figures compiled, after six days of campaigning, showed the farmers were readily accepting the plan, but the total acreage reduction was far from what was expected.

Co-operative leaders attribute this to the fact that the organization could not reach the farmers.

In Oklahoma County, in which Oklahoma City is situated, 181 farmers agreed to abandon 2124 acres out of a total of 5976 acres in the county. Almost as many more contracts have been signed in this count, but due to errors must be resigned. Farmers in this community are closed to the agencies, and are readers of newspapers, and therefore had a good understanding of the plan. The growers in more remote communities have been slower to join the plan.

South Carolina Administrator Hopeful if Given Time.

COLUMBIA, S. C., July 8.—Plans for an intensive cotton acreage reduction campaign in South Carolina, to bring to a conclusion the campaign started a week ago, were launched for South Carolina here today, representatives of various civic organizations meeting with Dr. W. W. Long, director of the agricultural extension service in this state. Doctor Long said that 175,000 acres had been contracted for, mostly within the last few days, and he was satisfied 500,000 could be signed up, but that it took more time than had been expected.

"Washington had no idea," Long said, "what a tremendous task it had imposed in asking the Extension Service to reach every grower of cotton and get his signature, if possible, within eight days." Long feels South Carolina will sign up for its allotment and the only reason it has not already done so is that it has been impossible to see the required number of people in the time allowed. With the extension granted by Washington and with the aid of others, who will assist in interviewing the farmers, Long expects the campaign in this state to succeed.

$535,000 PUBLIC WORKS PROPOSAL AT ST. CHARLES

A $535,000 public works program for St. Charles, including the erection of a $300,000 municipal power plant was outlined yesterday by Mayor Wayne S. O'Neal in a letter to the director of relief and construction for Missouri, who had requested officers of various municipalities to suggest projects which would be financed partly by Federal funds.

Mayor O'Neal, who drew up the program after a meeting of the Municipal League for Home Rule, included in it the power plant, although a bond issue for a municipal plant twice has been defeated at the polls this year. The league supported the project. At present, St. Charles obtains its electricity from the Union Electric Light & Power Co.

Other suggested projects include a $60,000 water filteration system, storm sewers and street improvements.

REFRESHING!

SUMMER TRIPS by Greyhound Bus

Every Greyhound bus creates its own cool breeze, rolling along scenic highways. Prompt frequent service to every principal city, every choice vacation area. Fares far lower than other transportation.

Hundreds of Savings Like These

SAMPLE ROUND TRIPS

Chicago	$ 7.50	Kan. City	$ 7.50
Indianapolis	9.00	Memphis	6.75
Cincinnati	11.50	Denver	25.30
Cleveland	18.90	Los Angeles	48.00
		Pittsburgh	19.80

New York City, $32.40

UNION MARKET BUS TERMINAL
6th and Morgan Sts.
Phone CEntral 7800

GREYHOUND Lines

Get out the old

FAMILY ALBUM



there's grandpa in his Civil War regalia and Aunt Ella in mutton sleeves . . . there's Uncle Ed in a dramatic pose . . . proud of them, aren't you? But isn't it a shame how the old pictures are fading . . . how time has dimmed the likeness! Let us have your favorite old picture and make a beautiful

Simulated Porcelain Miniature for the remarkably low price of **$1**

Photograph Studio on Basement Economy Balcony

Hand Coloring only $1.00
Lovely Frames . . . From $1.75

If your photograph is not in perfect photographic condition, there will be an additional charge, varying with the amount of additional work necessary.

Famous-Barr Co.

OPERATED BY THE MAY DEPT. STORES CO.
We Give and Redeem Eagle Stamps

FAMOUS-BARR CO.'S BASEMENT ECONOMY STORE

We Give and Redeem Eagle Stamps — Operated by The May Dept. Stores Co.



Extraordinary Value, in

Summer Print DRESSES **$1.75**

¶ The quality of the fabrics, the details of the styling, the comprehensive variety of fabrics, patterns and colors . . . all mark these Dresses *remarkable value* at $1.75! Jacket Frocks in gay prints, soft pastel crepes, tailored models, in fact, most any style that Summer events might demand. Sizes 14 to 44.

Basement Economy Store

Wash Frocks or Hooverettes

Well Made and Fully Cut of Colorfast Fabrics!

Extreme Value!

66c Ea.

¶ Select several of these cool garments and provide yourself with comfort insurance for sweltering Summer days. Attractively trimmed with organdy. Sizes 14 to 44.

Basement Economy Store



SALE! *$1.77 to $2.50 Smart* HATS



Commandingly Underpriced, Beginning Monday, at

- Crepes!
- Piques!
- Linens!
- Bakus
- Rough Straws!

66c

¶ Here is an event that is *truly* extraordinary! 1000 new, Summer Hats offered in mid-season at after-season savings. The variety is so unusual and the styles so captivating that you will not resist acquiring several of these Hats at 66c! Large and small head sizes.

Basement Economy Store

Silks, Rayons

Special Group of 49c to 98c Fabrics in Best Summer Shades!

- Rough Silk Crepe!
- Rayon French Crepe!
- New Acetate Crepes!
- Silk Crinkle Crepe!
- White Rough Crepe!
- Navy Georgette Crepe!

39c Yd.

Basement Economy Balcony

Wash Goods Specials . . .

Featured Beginning Monday at Savings That Will Appeal Strongly to Thrift-Minded Home Sewers!

29c Eyelet Batiste

36-inch-wide . . . embroidered Batiste in delectable pastel shades. Choose for cool frocks and blouses. Yard..... **19c**

29c Printed Pique

Delightful figures and trim stripes on white grounds lend themselves ideally to making of sports apparel. Colorfast quality. Yard..... **19c**

29c Pique Voiles	25c "Betty Lee" Voiles	Wash Goods Remnants	25c Print Swiss	25c Plain Voiles
19c Yd.	15c Yd.	5c Yd.	12½c Yd.	12½c Yd.
Delightful print Voiles on light and tinted grounds.	Hard-twist Voiles in charming pastel designs. 40 in. wide.	Odd pieces and remnants of suitings, voiles, lawns, batistes.	Woven dot and print designs on white or tinted grounds.	Sheer, hard-twist quality Voiles in white or pastel shades.

Basement Economy Balcony

Co.'s Store

May Dept. Stores Co.



...ue, in
...75

...ement Economy Store

$2.50 Smart ...ATS

...mandingly Underpriced, ...eginning Monday, at

66c

...n event that is *truly* extraordinary! ...ummer Hats offered in mid-season ...son savings. The variety is so un- ...he styles so captivating that you ...ist acquiring several of these Hats ...ge and small head sizes.

Basement Economy Store

...ayons

...s in Best Summer Shades!

39c Yd.

Basement Economy Balcony

...Specials . . .

...at Savings That Will ...nded Home Sewers!

29c Printed Pique

...ghtful figures and trim stripes on white ...nds lend themselves ideally to ...ing of sports apparel. ...rfast quality. Yard..... **19c**

...ls	25c Print Swiss	25c Plain Voiles
...d	12½c Yd.	12½c Yd.
...of ...s,	Woven dot and print designs on white or tinted grounds.	Sheer, hard-twist quality Voiles in white or pastel shades.

Basement Economy Balcony

FAMOUS-BARR CO.

OPERATED BY THE MAY DEPT. STORES CO. WE GIVE AND REDEEM EAGLE STAMPS



Not 1 Sale in a 1000

Brings a Saving Message That Can Match This One!

$1.25, $1.35, $1.65, $1.95
$2.50, $3.00 and $3.50

Shirts

There Should Be a Headlong Rush for These at 9 A.M. Monday When 15,000 Go on Sale...Priced But

89¢

Yes! There Must Be a Reason:
Incomplete size ranges . . . broken pattern lines . . some slightly soiled or mussed!

¶ Such *big scale savings* are enough to bring anyone up with a start! All the more incredible in the light of the radical uplift in fabric markets. Current season Shirts from our regular stocks. *Look at the labels.* The names that mean the most in the shirt world are conspicuously present. They qualify as a super group in every sense—shrink-proof, colorfast, smartly styled, tailored with care to details.

Pure Silk Kobi Crepes — *Custom Madrases* — *Nelvo Broadcloths (Helio Only)* — *2x2 White Broadcloths* — *Custom Chambrays* — *End-to-End Madras* — *Many Others*

There Should Be Beehive Activity! Take a Tip—Be Here at 9!

Main Floor

SHOP DOWNTOWN Save ½ Your Street CAR FARE Rides between 10a.m. and 4p.m. this week

A Spectacular Event! 20,300 Yards of

Summer Cottons 19¢

The Season's Most Popular Kinds...at Surpassing Savings! Yard,

Beginning Monday

Printed Chiffon Voile
Krinkanole Print Pique
Durlin Prints
Woven-Color Seersucker
Mel-O-Dee Muslin Prints
Chalk-O-Print Muslin
Mimi Prints
Galey's Sand Crepe
Stagger Seed Voile Prints
Printed Starched Organdie
Radium Seersucker, Plain and Print
Novelty Striped Pique
Wool Dot Floral Organdie
Cordier Pique
Printed Pique Voile
Printed Broadcloth

¶ *Here's value of the first order!* And when you consider that these are cottons from our foremost style creators . . . you'll be even more delighted! All are washable, tubfast cotton of ace-high quality! You'll plan frocks for evening and daytime . . . negligees . . . nighties . . . and children's togs. It's thrifty to choose on a grand scale, the price is so uncompromisingly low!

Third Floor

You're Right! We Made a Lucky Purchase for This

Sale! Picot Top Chiffon Hose

12,000 Pairs From a Nationally Known Maker! Smart Dull Finish! Starting Monday

Made to Sell for 75c and 85c!
2 Styles . . Choice

55¢

3 PAIRS, $1.60



¶ The kind of Hose you enjoy wearing! Sheer enough to look dainty, but strong enough for daily wear. Buy enough to take you through the Summer!

Style 1 . . . *extra elastic double garter, all-silk picoted hems with picot stop-run. Lisle reinforced feet. Six Summer colors.*

Style 2 . . . *all-silk picoted garter hems with warranted stop-run open-work stripe. Silk plaited feet. Six Summer shades.*

Extra Sheer Chiffon
2-Way Stretch Top!

69c 3 Prs. $2.00

MADE TO SELL FOR $1
Main Floor

Sizes 8½ to 10½



Take it Along for Outings and Swimming!

Beach Mats

Pillow Attached!

$1.00

¶ Waterproof . . . and colorful . . . for it's of heavy painted striped canvas! Size 54x30.

Sporting Goods—Eighth Floor

Yes! White Rotary Sewing Machines

Such Extreme Value Only Possible Because of a Change in Model. These Factory Samples, Starting Monday

Formerly $95 . . now $59.50

Knee Control All Attachments — *Sewing Light Round Bobbin*

Walnut Finished Cabinet Allowance for Old Machine!



¶ Notice those features! Everything you want to make your sewing as pleasant as possible. And White Machines have been known for generations for their dependability. A compelling buy . . . let us show it to you!

Sewing Machines Adjusted in Home, $1, Parts Extra

Third Floor

P & G Soap "Special"

Limit 2 Lots to Customer



40 for $1

¶ A favorite for household and laundry use. Regular size bars.

Seventh Floor

Platinum Ring Mountings

Studded with 6 Diamonds!

$22.50 Value . . . $13.95



¶ Less than the cost of white gold mounting. Includes setting your stone.

Main Floor Balcony

PRESIDENT LIKELY TO GET TEXTILE CODE THIS WEEK

Delay in Submission Said to Be Due to Extreme Care Which Johnson Is Taking on Report.

By the Associated Press.

WASHINGTON, July 8.—An administration effort to allay industrial fears of forcible unionization under the codes of fair competition became evident today, together with an indication that the textile code, first submitted, would be placed before President Roosevelt early next week.

The delay in putting the cotton agreement before the Chief Executive for final study and promulgation was authoritatively attributed to extreme care on the part of Hugh S. Johnson, the administrator. Twice he has returned to subordinates for revision the report in which he will review for the President the agreement and the testmony collected in the public hearings on it. Finally, last night he went to work on it himself.

Forecasts that codes would be submitted very shortly by other basic industries continued, but there were signs also that some of the non-union trades, though ready to submit wage-raising and work-limiting agreements, were fearful of the provision of the industrial act granting labor right to organize without any interference from the employers.

In the light of this, significance was attached to a statement by Johnson asserting that "it is not the duty of the (Recovery) administration to act as an agent to unionize labor in any industry and, as has repeatedly been stated, it will not so act."

Johnson referred specifically to "circulars and other literature" allegedly distributed by labor unions, saying the purpose of the recovery act was to unionize labor "or that the only way labor can secure benefits under that act is to join this or that union."

Among leading non-unionized industries are steel and automobiles, as well as a large section of the coal fields. Codes from all three have been awaited here for some time and every effort has been made to speed them up. Both automobile and steel industries have been running on short week schedules to share employment, and some business quarters maintain that their wage rates are in line with any reasonable minimum levels that might be established by codes.

Industrial attorneys have been studying the law closely to see whether it may be interpreted to permit employers to bar outside organizers while allowing their own employes to organize voluntarily among themselves. On the other hand, labor organizers have been seeking opportunities to tie these vast unorganized masses of labor in with existing organizations.

Johnson said his administration would see to it that the codes fulfilled the terms of collective bargaining and organizing safeguards to labor in the law, but he added:

"Collective bargaining under adequate Government sanction and supervision should hold no fears for the fair-minded industrialist; on the other hand the national recovery administration pledges itself through its labor advisory board to obtain a fair deal for labor in any industry presenting a code, whether the employes are organized or not."

While answering the labor union claims, he also called incorrect statements attributed to industrial concerns trying to convince their workers that they must join new company unions to get any benefit from the law.

Meanwhile a committee of 10 coal operators, representing mainly union fields, pushed on with representatives of the United Mine Workers of America in a conference out of which they hope to draft a code for submission to Johnson next week. The Southern coal interests, who oppose unionization, are working separately and were understood to have nearly completed a second code. There was talk also of other separate codes.

Representatives of the lumber industry met with Johnson today to discuss the code drawn by it, which has not yet been submitted.

The one unsettled angle of the cotton textile industry, the "stretch-out system," under which employes are given more machines to tend without increased wages, will get the attention of a special committee in hearings to be held July 13 and 14 in Spartansburg and Greenville, S. C.

The committee yesterday met in New Haven, Conn., to review a study of the "stretch-out" made at Yale.

Off on Long, Long Journey



LINCOLN ELLSWORTH and his wife left the Newark, N. J., airport on July 6 en route to California, thus starting his first leg of his trip to the Antaretic. From California he will go to New Zealand, and from there his trip to the South Polar regions will begin.

SENECA C. TAYLOR GETS $6200 FEE AS RECEIVER

Report Shows Carthage Marble & Lime Co. Has $15,800 Cash Balance.

A fee of $6291 was allowed yesterday by Circuit Judge Hogan to Seneca C. Taylor as compensation for services as receiver of the Carthage Marble & White Lime Co., 3900 Chouteau avenue. Taylor was appointed June 29, 1931, and the award is to cover services from that time until July 5 of this year.

The allowance is at the rate of $60 a week. A report filed shows a cash balance of $15,823 in the estate. The receiver was named on petition of Mrs. Clara Bromschwig in behalf of herself and as trustee for Joseph Remmers, stockholders. George S. Beimdiek is president of the company.

ST. LOUIS ACCIDENTAL DEATHS

Rate Second Lowest of Larger Cities First 5 Months of 1933.

St. Louis had the second lowest rate in accidental deaths for the first five months of 1933 among eight cities with population of more than 500,000, according to the Safety Council.

Accidental deaths for the period totaled 138, compared with 197 for the first five months of 1932.

France to Sign Four-Power Pact.

PARIS, July 8.—Premier Daladier today postponed his projected visit to Rome for a private talk with Premier Mussolini until later in the summer. He instructed Henry de Jouvenel, French Ambassador at Rome, to sign the four-Power peace pact for France, and this is expected to be done during the next few days.

OLD FRIENDS KILL EACH OTHER

"Terrible Mistake," Relatives of Spring Valley, Ill., Men Say.

By the Associated Press.

SPRING VALLEY, Ill., July 8.—Friends and neighbors for years, Joseph Stermer and Sylvester Prusiatis killed each other today as a result of what relatives said was "all a terrible mistake." Prusiatis, a bachelor, sought refuge in Stermer's home after two men he thought to be robbers had demanded entrance to his home. Stermer was glad to give shelter to, and protect, his friend. Peering out a window of the Stermer home, Prusiatis heard a noise behind him. He turned quickly and fired two shots. Both bullets struck his friend Stermer in the head.

Stermer ran into another room, obtained a shotgun, pursued Prusiatis to the porch and beat him to death with the weapon. Mrs. Stermer said she thought the pain of the wounds had driven her husband insane.

EQUAL RIGHTS PARTY PAGEANT

Women at Washington Draft Appeal to Roosevelt.

WASHINGTON, July 8.—Banners once used by pickets at the White House in the woman suffrage campaign were used in a pageant presented here tonight as part of a National Woman's party campaign for the equal rights amendment.

The climax of the pageant was the reading of a resolution addressed to President Roosevelt, protesting against "wholesale dismissals of women from Government service" and asking him to aid in the passage of an equal rights amendment. Announcement was made that the petition would be "carried to the White House as soon as an appointment can be made."

'MODEL HUSBAND' ACCUSED OF BEATING WOMAN TO DEATH

Admits to Present Wife He Is Wanted for Killing Bride Seven Years Ago.

PITTSBURGH, July 8. — Mrs. Bertha Hindman Callahan tonight heard the man she described as a "model husband" admit he is wanted in California on a charge of fatally beating a former wife seven years ago.

Earlier before Magistrate Leo Rothenberg, Callahan admitted his name is Murphy, and that he is wanted in Long Beach on a man-slaughter charge. California authorities telegraphed that they are arranging extradition papers.

Returning to their 15-month old son, with whom the two had hitchhiked to Pittsburgh a few days ago, Mrs. Callahan said she hopes to accompany Callahan back to Long Beach to face the charge.

Traced to Pittsburgh through a letter, Callahan's arrest this week ended a seven-year search. He is accused of having beaten his bride of three weeks so badly in their Long Beach, Cal., home that she died a few days later.

Long Beach authorities said Murphy has not been divorced from his first wife, Mrs. Claude McNay Murphy, of Peoria, Ill., a school teacher, whom he is alleged to have married 12 years ago.

Robbed of $26 in Smoke Shop.

Walter Farr, odd-jobs man at the Wellston Smoke Shop, 6213 Easton avenue, was held up in the shop at 6 o'clock yesterday morning by two men who escaped with $26, the contents of the cash register. Farr was alone in the place when the robbers entered, asked for cigarettes and then produced pistols. They took his keys and locked both doors when they left, throwing the keys into the back yard.

SALE OF CONCRETE COMPANY

$100,000 Reported Paid for Contractors' Material Concern.

The Contractors' Material Co., Fyler avenue and the Missouri Pacific Railroad, was sold yesterday. The consideration, it is understood, was about $100,000.

Sellers were Lewis J. Stiers and Harold C. Stiers, brothers, who were the sole owners. The purchase was made by William H. Armstrong, a lawyer, and Clifford Corneli, a contractor. Armstrong said the purchase was made for clients whose identity he could not disclose. Corneli could not be reached. Harold Stiers said he thought an out-of-town syndicate was the purchaser. The company, formed a year and a half ago, supplies ready-mixed concrete for contractors. Lewis Stiers, president, expects to continue temporarily as manager.

Flyers From Haiti Reach New York

By the Associated Press.

NEW YORK, July 8.—Capt. J. Erroll Boyd and Robert Lyon landed at Floyd Bennett Field this afternoon in the veteran monoplane Columbia, completing a round trip flight between New York and Haiti. They flew here from Washington, where a five-pound sack of Haitian coffee was left for President Roosevelt.

Three Killed When Tire Blows Out.

By the Associated Press.

ST. JOSEPH, Mich., July 8.—Three persons were killed and two others injured late today when a tire on their automobile blew out and threw the car against a tree three miles south of here. The dead: M. J. Corbin, 70 years old, Washburn, Ill.; his daughter-in-law, Mrs. Florine Pennington, 31, Chicago, and Mrs. Pennington's daughter, Nancy, 6. Corbin's wife, Anna, 68, suffered a skull injury, and R. B. Pennington, husband of Mrs. Pennington and driver of the automobile, minor injuries.

MISSING OHIO COLLEGE GIRL REPORTED SEEN IN ST. LOUIS

Fire Captain Thinks She Boarded Westbound Truck Monday on Manchester Avenue.

The search for Miss Marian Buckley, missing Cleveland, O., college girl, turned westward with the report of Fire Captain Walter H. Kammann, Engine Co. 42, that he thinks he saw her board a truck in front of the engine house at Manchester and Pierce avenues, last Monday. Manchester avenue at that point is designated as a truck route for United States Highways 50 and 66.

Miss Buckley, 18-year-old freshman at Wilmington, O., College wore white trousers and a green shirt when she left her Cleveland home last Saturday after saying she was going for a walk. A young woman so attired got out of a sedan with a young man about 10 a. m. Monday, Capt. Kammann told police. The driver remained at the wheel of the sedan, which had Ohio license plates, until the girl and her companion boarded a westbound cargo truck.

WANTED!
OLD and WORN
FUR COATS
Highest Cash Prices Paid
FOR MINK, JAP MINK, PERSIAN, RACCOONS, HUDSON SEAL and OTHER FINE FUR COATS.
If you have an old fur coat BRING IT THIS WEEK ONLY TO
308 N. Sixth St., Room 306
CARLETON BLDG.
Opposite Famous-Barr.
WE SELL NOTHING
WE TRADE NOTHING
We Just Buy Old Fur Coats for Cash!

Re-Upholstering
50% OFF NOW

Take advantage of our low Summer prices! Just phone and our estimator will call with samples. No obligation. Ask him about the trade-in value of your old furniture.
Phone CAbany 6500
MANNE BROS. Easy Terms
Largest in St. Louis . . . Established 37 Years
5615-5623 DELMAR BOULEVARD

PRICES DROP
TODAY YOU CAN BUY A REAL
MAYTAG
AS LOW AS
$59.50
TOMORROW WHO KNOWS
You may never again have an opportunity like this.... opportunity to buy real Maytag quality at this sensational price. Come in today.
The Maytag Company
Manufacturers
NEWTON Founded 1893 IOWA

Maytag
MODEL 10
20-18-33
COME IN AND LET'S TALK TERMS
Poole-Maytag Co.,
1045 N. GRAND
NEwstead 1700
Open Evenings

Alderson Radio Co.	2526 N. Grand	Nordman Bros.	3215 Meramec
American Furniture Co.	708 Franklin	Rock Mercantile Co.	Eureka, Mo.
American Furn. Co.	1114 Olive	Roesch H. F. Co.	1541 S. Broadway
American Furn. Co.	3301 Meramec	Roesch H. F. Co.	4746 Gravois
Biederman Furn. Co.	805 Franklin	Herman Roesch F. Co.	7601 Michigan
Bigaite Electric Co.	4547 Gravois	Schaab Furn. Co.	2024 S. Broadway
Breuer Hdwe. Co.	6921 Gravois	Schaab Stove & F. Co.	3525 S. Grand
Deaken Music Co.	2017 E. Grand	Scruggs-Vandervoort-Barney	Olive St.
Eagle Furn. Co.	1001 Franklin	S. Grand Rad. & App. Co.	3107 S. Grand
Electric Appliance Mart,	3445 S. Grand	Louis Spielberg	2008 Cooper
Ellerman H. F. Co.	4100 N. 25th	Stein Furniture Co.	900 Franklin
Famous-Barr Co.	6th and Olive	Square Deal Battery Co.	4383 Warne
Gaertner Electric Co.	3521 N. Grand	Stix, Baer & Fuller	6th & Washington
General Furn. Co.	2900 S. Jefferson	Thiele Hardware Co.	3029 Cherokee
Holland R. & Music Co.	1633 S. B'way	Todd Furniture Co.	5531-33 Easton
Home Furniture Co.	4208 Manchester	Westhus Furn. Co.	2001 S. Grand
Ideal Radio Co.	2118 E. Grand	Frank J. Vavra	1620 S. 12th
Lauer Furn. Co.	825 N. 6th	Wellston Furn. Co.	5921 Easton
Lemcke Radio Co.	34 N. Gore, Webster	Wellston Norge Co.	5972 Easton
Manne Bros. Furn. Co.	5615 Delmar	L. Wolken Electric Co.	5401 Rhodes
Melcher-Schens Hdwe.	4800 Nat. Bridge	Wuerz Stove Co.	1916 S. Broadway
Niehaus Electric Co.	Ferguson, Mo.	Z. & H. Mercantile Co.,	1424 N. Grand

NEW LOW PRICES ON ALL MAYTAGS EQUIPPED WITH GASOLINE MULTI-MOTOR

AT 75 OLDEST U. S. SAILOR IS MUSTERED OUT OF NAVY

Chief Boatswain's Mate I. O. Castles Began Active Duty in 1873; Left Sea for 40 Years.

SAN DIEGO, Cal., July 8.—At 75, Chief Boatswain's Mate Isaac O. Castles retired as Uncle Sam's oldest sailor today with a service record dating back to 1873, before many of the Admirals now on active duty were born.

It was an occasion at the destroyer base when the man who had served before the mast of the Navy's famous old square-rigged clippers and on the steel decks of its modern dreadnoughts was mustered out.

Capt. C. W. Nimitz, commander of the base, called a special inspection of the crew in Castles' honor, and the retiring sailor, with grandchildren as old as some of them, bade a formal good-by to his shipmates.

Castles had not served continuously in the uniform he donned 60 years ago as a boy from the farm near Armo, Wis., where he was born in 1858. He left the sea and spent 40 years on a farm near Salem, Ore., re-enlisting in 1918 to serve on a transport during the World War. Twenty years of service completed, he became eligible for retirement with pay today and left immediately after being discharged for Aumsville, Ore., where he now owns a farm and where his family lives.

Ford Motor Company,
Dearborn, Mich.

To people who want something for nothing

Henry Ford
Dearborn, Mich.

There are some things we refuse to do to sell a car. We like sales, but fair-dealing and the confidence of our customers are desirable, too.

For one thing, we refuse to poison anyone's mind against another make of car. We know what our car is and what it will do, and we are ready to tell you about that. But to imply defects in another car is not our business.

We have done our utmost to encourage intelligent buying of motor cars by showing purchasers how to protect their own interests. All that a good producer asks is a customer who knows quality when he sees it. An intelligent purchaser will speedily conclude that only a bad product requires bad sales methods.

We refuse, also, to adopt the role of tricky trader—that is, pretending to offer you a larger trade-in allowance, and taking it away from you in some other way. Ford trade-in values are high, but we do not make fictitious allowances in order to get a sale which may be otherwise disadvantageous to the buyer. Our dealers take used cars upon a system of values, not by haggling or barter.

In this world no one gets something for nothing, although there are many ways of making people think that they do. The sure way to get value for value is, first, by being yourself willing to deal on that basis, and second, by dealing with a concern that has no other policy.

We refuse to keep dinning in your ears that the Ford V-8 is the best, most economical, lowest-priced car. That is claimed for several cars. Obviously it cannot be true of all. There comes a point where claims and adjectives and all advertising hysteria disappears in its own fog. Personally, I prefer facts.

We say the new Ford V-8 is the best car we have made.

We say that our 8-cylinder car is as economical to operate as any lower number of cylinders.

We say that we have always been known as the makers of good cars and that the many good, well-balanced qualities of our present car places it at the head of our line to date.

Any one wishing to do business with us on these principles will find our word and the quality of our product to be A-1. What we say about economy, operation and durability will stand good anywhere.

July 7th, 1933

Henry Ford

AUCTIONEERS

AUCTION SALE
On the premises, 2260 State St., Granite City, Ill., Monday, July 10, at 1 P. M. sharp. All the contents of Rainbow Cafe, consisting of 16 high-class booths with marble top tables and mirrors, chairs, lunch counter and 12 stools. Kitchen equipment, dishes, silverware. Also 14 rooms of good furniture on second floor. Rugs, curtains, drapes, etc. Owner retiring.
MISSOURI AUCTION CO., AUCTIONEERS

BEN J. SELK
AUCTIONEERS. FORE
WEEKLY FURNI
ALWAYS TO THE
OFFICE AND SALESR
WEDNESDAY, JULY 12t
IN CONNEC
Regular Wednesday
Large Consignments Household
SOLD FOR STO
GEITZ STORAGE
RECEIVER'S A
FURNSTENWERTH-U
(WHOLESALE JE
1121 WASHI
MONDAY, JULY 10th
Pursuant to an order of sale Judge St. Louis Circuit Court, D dicated in the foregoing, the en and Fixtures, formerly used in Company which has been identi a period of 32 years.

DIAMOND RINGS	GOLD RIN
DIAMOND BRACELETS	DIAMOND
NECKLACES	LAVALIER
CHAINS	WRIST W
BROOCHES	BUCKLES
EMBLEMS	CLOCKS
FLATWARE	NOVELTIE
COMPACTS	MESH BA
PENCILS	BAGS

The property will be offered i subject to Court's approval. TE
HERMAN MAUCH, Receiv
BEN J. SELKIRK &
RECEIVER'S AUCTION SALE—IDEAL TUESDAY, JULY 11th. 3402 LIN OFFICE FURNITURE, CHE
ERNEST F. OAKLEY, Receiver 705 Olive Street
TRUSTEE'S BANKRUP
GENERAL M
ZEIGLER,
TUESDAY, JULY 11th
By order of the Referee in Bankru subject to approval thereby, we will sell
MEN'S, LADIES' AND CHI READY-TO-WEAR AND D MEN'S, LADIES' AND CHILD FIXTURE EQUIPMENT ....
TOTAL .....
The property will be offered first TERMS CASH.
MORRIS J. LEVIN, Trustee Paul Brown Bldg., St. Louis, Mo.
TRUSTEE'S A
YOUNG'S
311 DE E
THURSDAY, JULY 13th
Under the terms contained in a Ch Young, to the undersigned Trustee for
A complete stock of IMPORTED Groceries, including a full open shelf desirable fixture equipment consists Coffin, Display Butcher Box and Coils, Double Compressor, 3 Square Meat Bl table Ice Box, 4 Toledo Computing National Cash Register, Hobart Meat Adding Machine, 1931 Ford Delivery T
ORVILLE LIVINGSTON, Trustee Commercial Bldg.
BANKRUPTCY
SHEER PHARMAC
1630 NORTH NIN
THURSDAY, JULY 13th
Pursuant to an order of sale made ject to approval thereby, we will sell
Two Steel Flat-Top Desks and C Machine, Check Writer, Armchairs, Me Cosmetics, Glass Jars, Cartons, Face and Crimper, Powder Mixer with Mo Work Benches. TERMS CASH.
LOUIS S. BLOCK, Trustee Wainwright Bldg.
LIQUIDATION
KANSTEINER HA
1008 MARK
FRIDAY, JULY 14th
After 65 years of continued succes Kansteiner has ordered us to dispose reason of notice to vacate premises.
The stock includes large and comp Tools, Cutlery, Shears, Knives, Flat Wa ing Tackle and Supplies, Electrical Su Rules, Measures, Screen Cloth, Wire Fe ware, Nuts, Bolts, Screws, Nails, Keys, ally found in a well-stocked hardware s Safe, Desk, Clock, Show Cases, Typewr
The property will be offered in bulk CASH.
BEN J. SELKIRK &
AUCTION HOUS FURN
Monday, July 10th, 11 A
Thursday, July 13th, 11
MOUND CITY A
CHestnut 5394 2004-6-8
BIG FURNITURE AUC
MISSOURI FURN
2007-09-11-13-15
CEntral 3873—Garfield 6228

MISSING OHIO COLLEGE GIRL REPORTED SEEN IN ST. LOUIS

Fire Captain Thinks She Boarded Westbound Truck Monday on Manchester Avenue.

The search for Miss Marian Buckley, missing Cleveland, O., college girl, turned westward with the report of Fire Captain Walter H. Kammann, Engine Co. 42, that he thinks he saw her board a truck in front of the engine house, at Manchester and Pierce avenues, last Monday. Manchester avenue at that point is designated as a truck route for United States Highways 50 and 66.

Miss Buckley, 18-year-old freshman at Wilmington, O., College wore white trousers and a green shirt when she left her Cleveland home last Saturday after saying she was going for a walk. A young woman so attired got out of a sedan with a young man about 10 a. m. Monday, Capt. Kammann told police. The driver remained at the wheel of the sedan, which had Ohio license plates, until the girl and her companion boarded a westbound cargo truck a few minutes later. He then turned and drove east.

Capt. Kammann said the girl hitch-hiker bore a close resemblance to the published photographs of the missing Miss Buckley.

MISSING GIRL REPORTED SEEN HERE



MARIAN BUCKLEY.

AUCTIONEERS

AUCTION SALE
On the premises, 2260 State St., Granite City, Ill., Monday, July 10, at 1 P. M. sharp. All the contents of Rainbow Cafe, consisting of 16 high-class booths with marble top tables and mirrors, chairs, lunch counter and 12 stools. Kitchen equipment, dishes, silverware. Also 14 rooms of good furniture on second floor. Rugs, curtains, drapes, etc. Owner retiring.
MISSOURI AUCTION CO., AUCTIONEERS

BEN J. SELKIRK & SONS
AUCTIONEERS. FOREST 8434. APPRAISERS

WEEKLY FURNITURE AUCTION
ALWAYS TO THE HIGHEST BIDDER
OFFICE AND SALESROOM—4519 OLIVE ST.
WEDNESDAY, JULY 12th 10:30 A. M.
IN CONNECTION WITH
Regular Wednesday Furniture Offerings
Large Consignments Household Goods of Every Description
SOLD FOR STORAGE CHARGES
GEITZ STORAGE & MOVING CO.

RECEIVER'S AUCTION SALE
FURNSTENWERTH-UHL JEWELRY CO.
(WHOLESALE JEWELRY JOBBERS)
1121 WASHINGTON AVE.
MONDAY, JULY 10th 10:30 A. M.

Pursuant to an order of sale made by Hon. John W. Calhoun, Judge St. Louis Circuit Court, Division No. 3, we will sell as indicated in the foregoing, the entire extensive stock of Jewelry and Fixtures, formerly used in the conduct of business by this Company which has been identified with the jewelry trade for a period of 32 years.

DIAMOND RINGS	GOLD RINGS	DIAMOND PINS
DIAMOND BRACELETS	DIAMOND BAR PINS	CHAINS
NECKLACES	LAVALIERS	GOLD MOUNTINGS
CHAINS	WRIST WATCHES	LINKS
BROOCHES	BUCKLES	KNIVES
EMBLEMS	CLOCKS	SILVERWARE
FLATWARE	NOVELTIES	MANICURE SETS
COMPACTS	MESH BAGS	PENS
PENCILS	BAGS	LEATHER GOODS

The property will be offered in bulk and in selected detail lots, subject to Court's approval. TERMS CASH.
HERMAN MAUCH, Receiver, 604 North Broadway
BEN J. SELKIRK & SONS, Auctioneers

RECEIVER'S AUCTION SALE—IDEAL LIQUID HEAT SALES CORPORATION
TUESDAY, JULY 11th. 3402 LINDELL BLVD. 10:30 A. M.
OFFICE FURNITURE, CHEVROLET TRUCK, FITTINGS.
ERNEST F. OAKLEY, Receiver 705 Olive Street
BEN J. SELKIRK & SONS, Auctioneers

TRUSTEE'S BANKRUPTCY AUCTION SALE
GENERAL MERCHANDISE
ZEIGLER, ILLINOIS
TUESDAY, JULY 11th 12:00 NOON

By order of the Referee in Bankruptcy for this Division and District and subject to approval thereby, we will sell for the Trustee, the following:

MEN'S, LADIES' AND CHILDREN'S READY-TO-WEAR AND DRY GOODS	$798.07
MEN'S, LADIES' AND CHILDREN'S SHOES	467.50
FIXTURE EQUIPMENT	166.75
TOTAL	$1432.32

The property will be offered first in bulk, then in the divisions listed. TERMS CASH.
MORRIS J. LEVIN, Trustee Paul Brown Bldg., St. Louis, Mo.
BEN J. SELKIRK & SONS, Auctioneers

TRUSTEE'S AUCTION SALE
YOUNG'S MARKET
311 DE BALIVIERE
THURSDAY, JULY 13th 10:30 A. M.

Under the terms contained in a Chattel Deed of Trust executed by Charles Young, to the undersigned Trustee for the Benefit of Creditors, we will offer:

A complete stock of IMPORTED AND DOMESTIC Staple and Fancy Groceries, including a full open shelf stock and a number of full cases. The desirable fixture equipment consists of Hussmann Counter Display Box and Coils, Display Butcher Box and Coils, Frigidaire Refrigerating Unit and Coils, Double Compressor, 3 Square Meat Blocks, Oak Shelving, Bins, Ladders, Vegetable Ice Box, 4 Toledo Computing Scales, U. S. Slicing Machine, Electric National Cash Register, Hobart Meat Grinder, Hobart Coffee Mill, Burroughs Adding Machine, 1931 Ford Delivery Truck, 1929 Essex Truck. TERMS CASH.
ORVILLE LIVINGSTON, Trustee Commercial Bldg.
BEN J. SELKIRK & SONS, Auctioneers

BANKRUPTCY AUCTION SALE
SHEER PHARMACAL CO., A CORP.
1030 NORTH NINETEENTH STREET
THURSDAY, JULY 13th 2:30 P. M.

Pursuant to an order of sale made by the Referee in Bankruptcy and subject to approval thereby, we will sell—

Two Steel Flat-Top Desks and Table, Electric Fan, Typewriter, Adding Machine, Check Writer, Armchairs, Materials for manufacturing Perfumes and Cosmetics, Glass Jars, Cartons, Face Cream, Face Powder, etc., Tube Filler and Crimper, Powder Mixer with Motor, Reid Vertical Mixer Complete and Work Benches. TERMS CASH.
LOUIS S. BLOCK, Trustee Wainwright Bldg.
BEN J. SELKIRK & SONS, Auctioneers

LIQUIDATION AUCTION SALE
KANSTEINER HARDWARE STORE
1008 MARKET STREET
FRIDAY, JULY 14th 10:30 A. M.

After 65 years of continued success in the hardware business, Mr. F. D. Kansteiner has ordered us to dispose of his extensive stock of hardware, by reason of notice to vacate premises.

The stock includes large and complete lines of Machinists' and Carpenters' Tools, Cutlery, Shears, Knives, Flat Ware, Lawn Mowers, Hose, Roofing, Fishing Tackle and Supplies, Electrical Supplies, Emery Wheels, Grinding Tools, Rules, Measures, Screen Cloth, Wire Fencing, Shelf Hardware, Builders' Hardware, Nuts, Bolts, Screws, Nails, Keys, and a varied assortment of items usually found in a well-stocked hardware store. FIXTURES: Cash Register, Scales, Safe, Desk, Clock, Show Cases, Typewriter, Shelving, Bins, etc.

The property will be offered in bulk and in suitable detail divisions. TERMS CASH.
BEN J. SELKIRK & SONS, Auctioneers

AUCTION HOUSEHOLD FURNISHING **AUCTION**
Monday, July 10th, 11 A. M. 2004 Morgan
Thursday, July 13th, 11 A. M. 1928 Franklin
MOUND CITY AUCTION ROOMS
CHestnut 5394 2004-6-8-10 Morgan CHestnut 5394

BIG FURNITURE AUCTION EVERY TUESDAY.
MISSOURI FURNITURE AUCTION
2007-09-11-13-15 MORGAN STREET
CEntral 2572—GArfield 6228 Wholesale and Retail Private Sales Daily

PRUSSIAN COUNCIL REDUCED TO MERE ADVISORY BODY

Premier Goering Promulgates New Constitution and Tells Members They Must Obey.

By the Associated Press.

BERLIN, July 8.—A new constitution for the Prussian State Council in which National Socialist Storm Troop members were officially recognized as among the chief advisers of the State Premier was promulgated today by Capt. Wilhelm Goering, right hand man of Chancellor Hitler in the National cabinet.

Goering, who also is Premier of Prussia, hailed the new State Council as "the most important organ of government next to the State Cabinet."

This council, which formerly functioned as a Senate, or upper House, will hereafter merely listen to the pronouncements of Goering, make observations concerning them and then adjourn.

Article 10 of the Constitution declares that "the State Council does not vote," that it merely "advises the State Ministry anent the conduct of the State's affairs."

Membership is composed of the Prussian cabinet and 50 persons appointed by the Premier, among them chiefs and subchiefs of the storm troops and shock troops. Representatives of the churches, industry, business, science and labor also will be included.

Goering Explains Idea.

Goering, explaining the Constitution to newspapermen, said:

"The new Germany is built on National Socialism. Chancellor Hitler's ideas constitute a platform on which hereafter Germany will be reared and governed. In the Nazi state there will be no voting. The Nazi state knows but one authority, namely, that from above downward, and but one responsibility, from the bottom upward.

"We are the dead enemies the Democratic majority principles. Not since the times of Frederick the Great was authority so concentrated. Call it dictatorship if you please—really it is merely the principle of leadership."

Members of the State Consul, he added, rank above members of the Diet and come directly behind the Cabinet members.

Developments in Church Fight.

With the suppression for three months today of the newspaper Taegliche Rundschau, the struggle for Protestant church control entered a new and bitter stage.

The newspaper had cited an article of a church pronouncement drawn up in 1537 at Schmalkalden, in which Martin Luther participated, declaring that the churches alone possess the right of choosing pastors and other spiritual officers and that "no earthly power can take this from them."

This was regarded as unjustified criticism of the removal of churchmen by State church commissioners.

The Taegliche Rundschau also had backed the Rev. Friedrich von Bodelschwingh, recently elected by non-Nazi church groups as evangelical reichsbishop. It also had reported the arrests of pastors who delivered sermons criticising appointments of the State church commissioner.

Meanwhile, Ludwig Mueller, Nazi church leader, issued an appeal to the United Prussian Church not to disturb the work of unification now in progress by "unobjective talk and action."

Church Commissioner's Order.

August Jaeger, Prussian church commissioner, issued an order to police chiefs and provincial and district governors declaring that the Government's action regarding churches "while in nowise interfering with religious life" was essential to safeguard the national unity created by the Chancellor.

"Since the State in its own interests as well as the interests of the people and the church cannot tolerate opposition of this kind," said his decree, "but on the contrary must regard attempts at such opposition as treason to the people and the State, I request you to see to it very sharply that my orders and those of my deputies are not sabotaged."

He added such attempts "would constitute revolt against the state authorities which must be suppressed immediately."

JOBS AND DEMOCRATIC FUND

By the Associated Press.

WASHINGTON, July 8.—Postmaster-General Farley, patronage dispenser for the Roosevelt administration, said emphatically today there was no relation between appointments and contributions to the Democratic deficit of about $500,000.

Speaking as Chairman of the Democratic National Committee, Farley said in a statement that "rumors" had reached him that many persons believed positions were being obtained in Washington through funds to balance party books. "Nothing could be further from the fact," he said, "and I solicit information as to any case concerning which negotiations of this character have been made." Farley said that the only money-raising activities in progress now were being conducted by Democratic State organizations.

INTERNATIONAL LIONS CLUB MEETING OPENS HERE TUESDAY

12,000 Delegates Expected to Attend 4-Day Convention; Irving Fisher to Speak.

The seventeenth international convention of Lions' Clubs will open Tuesday for a four-day session at Hotel Jefferson. About 12,000 delegates are expected from all parts of the country and from China, Mexico, Canada and Cuba.

The convention will be featured by addresses by Lorado Taft of Chicago, noted sculptor, and Prof. Irving Fisher, Yale University economist.

The Missouri State convention of Lions' Clubs will be held today, tomorrow and Tuesday morning at Hotel Statler. A reception is scheduled for this afternoon at the country place of Dr. John O'Connell, Overland.

The fourteenth annual convention of Illinois Lions' Clubs opened at Belleville yesterday for a three-day session. A number of delegates will stay over for the international convention at St. Louis Tuesday. The three state sub-districts met at Hotel Belleville, the Elks' Club and the St. Clair County highway building.

AMUSEMENTS

Follow the Green Lights to
MUNICIPAL OPERA
OPEN-AIR THEATRE FOREST PARK
Tickets, 25c, 50c, $1, $1.50 and $2
LAST TIME TONIGHT, 8:15 **NINA ROSA**
TOMORROW NIGHT and All Week, July 10-16, Incl.
ROMBERG'S GREATEST OPERETTA
THE STUDENT PRINCE
With the Finest Singing Cast in the History of this Hit, ILSA MARVENGA, ALLAN JONES and GEORGE HASSELL (in their original roles), CLIFFORD NEWDAHL, NANCY McCORD, HANNAH TOBACK, HOPE EMERSON, JACK SHEEHAN, JOHN BARCLAY and others.
Good seats for tonight's final performance of "NINA ROSA" and all performances of "STUDENT PRINCE" on sale today, beginning at 12 noon, at the Municipal Theatre in Forest Park and downtown in the lobby of the Arcade Building.
July 17 to 23, Inclusive
SEATS NOW at Downtown Box Office. Mail Orders Accepted.
FIRST TIME EVER IN ST. LOUIS
THE NIGHTINGALE
Glamorous Musical Romance of JENNY LIND—Most famous of all Singers—with a brilliant cast including MARION CLAIRE, ALLAN JONES, LEONARD CEELEY, NANCY McCORD, JOSEPH MACAULAY and other favorites.

FOREST PARK **HIGHLANDS**
35c—SWIMMING POOL—35c
Includes Suit, Towel and Checking
Harry Lange's Free Shows Daily
CONSTANCE BLANK SCHOOL OF DANCING
35c—DANCING—35c
Free Gate Weekdays Till 7 P. M.

PHOTOPLAY THEATRES
Pictures, News Reels and Stage Shows

Thank You St. Louis!
For the Greatest Reception Ever Given Any Picture. Tremendous Crowds Join Us in Shouting: "The Grandest All-American Musical Romance Ever Created!"
A Pink-Kneed Rhapsody of Kissable Co-eds . . .
"COLLEGE HUMOR"
Bing Crosby, Burns & Allen, Jack Oakie, Richard Arlen, Ox-Road Co-eds
25c Till 2 p. m. and It's REALLY COOL
AMBASSADOR

Read today's Want Columns for Business openings.

MISSOURI 25c Till 2 P. M. Enjoy A Cool SMOKE in Sale.
12 Great Stars in Two Big Features
"The Life of Jimmy Dolan" Doug. Fairbanks Jr., Loretta Young, Aline MacMahon
"Professional Sweethearts" Zasu Pitts, Ginger Rogers, Norman Foster
25c Till 2 40c After **GRAND CENTRAL**
Extra Clark & McCullough Comedy
The International Musical Hit—"Be Mine Tonight" Gay as a French Love Affair

COMFORTABLY COOL
RITZ 3147 S. GRAND FIRST SHOW 2:00
RAMON NOVARRO—MYRNA LOY
"THE BARBARIAN"
LIONEL BARRYMORE in
'LOOKING FORWARD'
With Benita Hume-Phillips Holmes
LAUREL & HARDY LAFF HIT
"ME AND MY PAL"

CAPITOL Sixth & Chestnut
COMFORTABLY COOL
James Cagney in "PICTURE SNATCHER"
Also PEGGY HOPKINS JOYCE—W. C. FIELDS in "INTERNATIONAL HOUSE"

UPTOWN 4900 DELMAR Cooling System
RAMON NOVARRO MYRNA LOY
"THE BARBARIAN"
LIONEL BARRYMORE, "LOOKING FORWARD"
Also Laurel & Hardy Comedy Hit

ST. LOUIS AMUSEMENT CO.

W. END LYRIC Delmar and Euclid
SHENANDOAH Grand and Shenandoah
GRANADA 4533 Gravois
LINDELL Grand and Hebert
MIKADO 5955 Easton
"EAGLE AND THE HAWK"
Fredric March — Cary Grant
Carole Lombard—Jack Oakie
—ON THE SAME PROGRAM—
"HOLD ME TIGHT"
James Dunn — Sally Eilers

UNION Union and Easton — AS THE DEVIL COMMANDS with Mae Clarke & Neil Hamilton & 'THE WOMAN I STOLE' with Jack Holt

AUBERT 4949 Easton
"LILLY TURNER," with Ruth Chatterton and George Brent. Also "THE WARRIOR'S HUSBAND," Elissa Landi & Ernest Truex.

FLORISSANT 2138 E. Grand
"THE KISS BEFORE THE MIRROR" with Nancy Carroll, Paul Lukas & 'The Warrior's Husband' with Elissa Landi, Ernest Truex.

GRAVOIS 2831 S. Jefferson
Janet Gaynor in "ADORABLE," & "Billion Dollar Scandal," with Constance Cummings.

KINGSLAND 8457 Gravois
"The Billion Dollar Scandal," Constance Cummings, & 'Goldie Gets Along,' Lily Damita

LAFAYETTE 1843 S. Jefferson
"Lilly Turner," Ruth Chatterton and Geo. Brent, & 'Murders in the Zoo,' Lionel Atwill.

MAFFITT Vandeventer & St. Louis
"The Billion-Dollar Scandal" with Constance Cummings. Also 'Air Hostess,' Evalyn Knapp

MANCHESTER 4247 Manchester
Janet Gaynor & Henry Garat in 'Adorable.' Also "The Air Hostess" with Evalyn Knapp.

NEW CONGRESS 4023 Olive
Miriam Hopkins in "The Story of Temple Drake." Also "Air Hostess," Evalyn Knapp.

PAGEANT 5851 Delmar
Miriam Hopkins in "The Story of Temple Drake." Also "Air Hostess," Evalyn Knapp.

TIVOLI 6350 Delmar
JANET GAYNOR in "Adorable," & "Billion-Dollar Scandal" with Constance Cummings.

HI-POINTE 1001 McCausland
"INTERNATIONAL HOUSE" with Peggy Hopkins Joyce, Burns & Allen, Cab. Calloway, W. C. Fields, Stuart Erwin.

COLUMBIA 5257 Southwest
"Air Hostess," Evalyn Knapp, & "Billion-Dollar Scandal" with Constance Cummings & Robt. Armstrong. (Cooled by Washed Air.)

MAPLEWOOD 7170 Manchester
"Eagle and the Hawk" with Fredric March, Cary Grant, Carole Lombard, Jack Oakie, & "Hold Me Tight," James Dunn-Sally Eilers.

SHAW 3901 Shaw
Barbara Stanwyck in "Ladies They Talk About" with Lyle Talbot, & "The Billion-Dollar Scandal" with Constance Cummings.

PHOTOPLAY THEATRES
Pictures, News Reels and Stage Shows

SUNDAY PRICES NOW as LOW as WEEK-DAYS 25c to 2 P. M. 35c to 6 P. M. 55c After
LOEW'S STATE AIR-COOLED NEVER COLD
IT MAKES THE WORLD HAPPIER!
"PEG O' MY HEART" WITH MARION DAVIES
OUR GANG COMEDY MICKEY MOUSE CARTOON

Today's bargains in used articles in today's Want Pages.

Keep Kool At the THE ONLY **STAGE SHOW** IN ST. LOUIS
Donald **NOVIS** FAMOUS RADIO STAR
WITH HIS NEW STAGE REVUE
"Midsummer Knights"
SIX BIG ALL-STAR ACTS
BUDDY ROGERS MARIAN NIXON
In the Funniest Picture of 1933
"Best of Enemies"
EXTRA ALL THIS WEEK AT THE FOX
WHO WILL BE MISS MISSOURI? HELP pick the winner of the Atlantic City Beauty Pageant Eliminations. Held Every Night This Week at 8:30 P. M.—Come With Your Friends to Select Your Favorite and Help Her Win and See a great show.

TODAY'S PHOTO PLAY INDEX

American 2400 S. Twelfth	"GRAND SLAM," Paul Lukas, Loretta Young. "A Lady's Profession," Alison Skipworth, R. Young, Sari Maritza, "Wild People." Musical Revue, Com., others	**MELVIN** 2913 Chippewa	"Out All Night," "Constant Woman," Eddie Cantor, "Getting a Ticket."
ARCADE AIRDOME 4040 W. Pine	Prices 10c and 20c. Loretta Young. "Employees' Entrance," & 'Deception.'	**Michigan** 7224 Michigan **Virginia** 5117 Virginia	JOE E. BROWN in "ELMER THE GREAT." Also MARY PICKFORD in "SECRETS."
Ashland 3520 Newstead	"TODAY WE LIVE" with Joan Crawford and Gary Cooper. "Daring Daughters" MARION MARSH.	**MONTGOMERY** Richard Arlen.	18th and Montgomery. "SONG OF THE EAGLE," "Gallant Fool," Bob Steele.
BADEN 8201 N. Bdwy.	Kay Francis in "The Keyhole." Mary Brian in "SONG OF THE EAGLE."	**NEW WHITE WAY** 6th & Hickory	"SECRETS" with Mary Pickford. "Soldiers of the Storm," Regis Toomey.
BREMEN 20th & Bremen	Richard Barthelmess, Sally Eilers, "Central Airport." Also "Beyond the Rockies."	**O'Fallon Airdome** 4026 W. Florissant	Joan Crawford and Gary Cooper in "TODAY WE LIVE." H. B. Walthall, Gwean Lee in "ALIAS MARY SMITH"
BRIDGE 4829 Nat. Bridge	Cooling System. Bargain Prices Matinee and Nite. Charley Bickford in "No Other Woman," and "King of the Jungle."	**PALM** 3010 N. Union	Joan Crawford and Gary Cooper in "TODAY WE LIVE." Jimmie Dunn, Boots Mallory in "HELLO SISTER." Washed Air Cooling System.
Cinderella Cherokee & Iowa	Bruce Cabot in "King Kong." Also N. Carroll, "The Woman Accused."	**PARK AIRDOME** 3145 Park	J. Wilson in "DYNAMITE DENNY." Buck Jones in "TREASON."
FAIRY AIRDOME	"WHITE SISTER" and "FROM HELL TO HEAVEN." Also Free Jig Saw Puzzles.	**Pauline Airdome** 8000 Clayton	Kay Francis, "The Keyhole." Richard Arlen in "Song of the Eagle."
FERGUSON AIRDOME "FORTY-SECOND STREET."		**Princess Skydome** 2841 Pestalozzi	M. Chevalier, "A Bedtime Story," and "Perfect Understanding." 10c & 20c.
IRMA 6324 Bartmer	Loretta Young, "Zoo in Budapest," and Stuart Erwin in "Under the Tonto Rim."	**QUEENS AIRDOME**	"White Sister" and "Drum Taps." Laurel and Hardy, "TOWED IN A HOLE."
Kirkwood Airdome Kirkwood, Mo.	"KING KONG"	**Red Wing** 4557 Virginia	Cooling System. "From Hell to Heaven," "Constant Woman," McGuire.
LEE 4386 Lee	Slim Summerville, Zasu Pitts in "OUT ALL NIGHT." Mary Pickford in "SECRETS."	**RIVOLI** 6th Near Olive	Marian Marsh in "Daring Daughters." "The Masked Raider." Comedy. Cartoon.
LEMAY	COOLING SYSTEM. Richard Dix, "THE GREAT JASPER," and "SO THIS IS HARRIS."	**ROBIN** 5479 Robin	James Dunn in "HELLO SISTER." W. Huston, "Gabriel Over the White House."
Macklind 5415 Arsenal	"Keyhole" and "Nagana." Cooled by Washed Air. Prices 10c and 20c.	**ROXY** 5500 Lansdowne	"THE KEYHOLE," with Kay Francis. "OFFICER 13." with Lila Lee.
Marquette 1806 Franklin	"The Woman Accused," Nancy Carroll, and "Riot Squad." Cooling System.	**Salisbury** 2504 Salisbury	Clark Gable and Helen Hayes in "THE WHITE SISTER" Kay Francis, Geo. Brent in "The Keyhole." Cooled by Chilled Air.
McNAIR 2100 Pestalozzi	Clark Gable, Helen Hayes in "White Sister," and "So This Is Harris." Serial.	**Shady Oak** CLAYTON	Helen Hayes and Clark Gable in "WHITE SISTER."
Melba Skydome Grand & Miami	Joe E. Brown in "Elmer the Great." George Arliss in "The Working Man."	**Wellston** 6326 Easton	Joan Crawford, Gary Cooper in "TODAY WE LIVE." Mickey Mouse Cartoon.

Ned Brant at Carter
Coach Bob Zuppke's Picture
Story of College Athletics
Daily in the POST-DISPATCH

This Good-looking Continental
Red Seal Automobile Copies Race Cars!



1 Double Cantilever rear springs on the Continental Flyer . . . making it safer . . . easier riding . . . eliminating side sway and axle chatter.

2 The Knights of the Roaring Road have proven that this principle is RIGHT! Here are double Cantilever springs in race cars.

Thousands of motorists know the quality, dependable performance and economical operation of Continental Red Seal engines. Now, for the first time, you can buy a *complete car* designed, engineered, manufactured and guaranteed by Continental.

The smart front end of the Continental Flyer . . . as smart as the girl that stands beside it. Picture yourself there, owning and driving this fine car that is truthfully called America's most sensational six.

$450 *and up, f. o. b. factory*

Continental BEACON and ACE Models from
$355 *to* **$875**
f. o. b. factory

The New Continental Flyer goes 75 miles per hour, yet, at normal driving speeds, will give you 20 to 25 miles on a gallon of gasoline. It has a six-cylinder, 65 h.p. Continental Red Seal engine, Winged Power, safety all-steel body, 4 hydraulic shock absorbers, steeldraulic brakes and a score of other advancements in engineering and body design. See it. Drive it. You'll get a new sensation . . . and an amazing new sense of values in price and performance.

MISSISSIPPI VALLEY MOTOR CO.
2301 Locust, JEfferson 3543

LAMB NASH COMPANY 8301 Page Blvd., St. Louis, Mo. WInfield 0408
SCHNEIDER NASH SALES & SERVICE 4918 S. Kingshighway, St. Louis, Mo. FLanders 3623
BLASE MOTOR SALES 7916 N. Broadway, St. Louis, Mo. COlfax 9254

MISSOURI
St. Charles—Gatzweiler Motor Sales
Farmington—Wickman Nash Co.
Perryville—Fassold Motor Co.
Jefferson City—Capitol Motor Sales
Hannibal—Fletcher Motor Sales
Moberly—Steadman Motor Co.
Pond—Pond Motor Sales Co.
ILLINOIS
Mt. Vernon—Carr Service Station
Columbia—E. A. Wabnitz Motor Co.
Carlyle—Lawrence Shilling
St. Jacobs—Baxter Bros.
Belleville—Endres Motor Co.
Staunton—Johnson Bros. Motor Co.
O'Fallon—Geo. Kampmeyer
Breese—W. J. Hilmes
KENTUCKY.
Hickman—Crouch & Voorhees

TO INVESTIGATE RISE IN PRICE OF BREAD IN STATE

Attorney-General McKittrick Seeks to Learn If Missouri Anti-Trust Laws Are Violated.

By the Jefferson City Correspondent of the Post-Dispatch.

JEFFERSON CITY, July 8.—Attorney-General Roy McKittrick today said he would begin an investigation of increases in the price of bread in several cities in Missouri, to determine whether they violated the State anti-trust laws, as soon as he returned, in about a week, from a trip to Washington to confer with Federal authorities on the provisions of the national industrial recovery act.

McKittrick left today for Washington and while there will confer with the United States Attorney-General, administrators of the industrial recovery act, and with the Federal Trade Commission.

Has Reports of Concerted Action.

He said he had received information indicating there had been some concerted action by bakeries and chain store organizations to increase the price of bread in advance of approval by Federal authorities of any price or trade control agreements under the recovery act.

"They appear to be taking the law into their own hands," McKittrick said, "and we want to find out about it. So far my department has not indicated that it will suspend enforcement of the State anti-trust laws against any price or trade control agreements, and I will go into the matter as soon as I return from Washington."

McKittrick recently was asked by representatives of about 90 industries in Missouri to make a declaration of policy on the extent to which he would waive enforcement of the provisions of the strict anti-trust laws of Missouri, insofar as they conflict with provisions of the industrial recovery act which suspend, in part, the Federal anti-trust laws.

He deferred making a decision, or announcement of policy, until he could confer with Federal authorities. He holds the view the industrial recovery act does not supersede the State law against combinations or agreements to control prices or trade practices, so far as intrastate business transactions are concerned. He told the industrial representatives his department was disposed to co-operate with the Federal program as far as possible but pointed out he had no authority to suspend the operation of the State anti-trust law.

While in Washington the Attorney-General will confer with Federal authorities on an inquiry they have made into cement prices. This action by McKittrick is in connection with his investigation, directed by a State Senate committee of the 1933 Legislature, to determine whether identical bids submitted by 14 cement companies, on about $2,000,000 worth of cement required by the State Highway Department for 1933 road construction, involved any violations of the Missouri anti-trust laws.

MULE TRADE BRIDE DEAD IN KENTUCKY



MRS. LOUISE GIBBS GREEN.

GIRL WHOSE FATHER TRADED HER FOR TWO MULES DIES

She Ran Away From Husband and Subsequently Another Admirer Shot Her Leg Off.

By the Associated Press.

HOPKINSVILLE, Ky., July 8.—Louise Gibbs Green, who at the age of 13 was given in marriage for a mule team and whose leg was shot off last October by a spurned suitor died last night at the home of relatives here from complications following an illness. She was 18 years old.

After she was married to Ed Green five years ago she ran away and left him. Fights and legal action between members of the Green family and hers followed and County authorities said Green had given her father, Henry Gibbs, two mules and a wagon for permission to marry the girl.

Last Oct. 16, William Perrigo, who wanted to marry her, shot her leg off. He afterward again offered to marry her, but she refused him.

ROCKEFELLER, 94, OBSERVES BIRTHDAY IN QUIET, PRIVACY

Takes Nap Before Lunch and Goes for Auto Ride on Pocantico Hills Estate.

Special to the Post-Dispatch.

TARRYTOWN, N. Y., July 8.—John D. Rockefeller today quietly observed his ninety-fourth birthday. His day's program varied little from the usual routine, Rockefeller spending his time in the privacy afforded by the spacious grounds and barred iron gates of his Pocantico Hills estate, which was guarded by 22 private policemen.

A nap before lunch, an automobile drive about his grounds and a birthday dinner tonight—that was the schedule. Rockefeller rose at 7 a. m. Told his family and servants he was "feeling fine," and breakfasted at 8 on orange juice, a spoonful of cereal and a glass of milk.

Neighbors commented that John D. was looking as well as he was at any time in recent years. Rockefeller arrived yesterday at the Pocantico Hills home, Kyk-Uit, named after an old Indian tribe. He made the trip from the Lakewood, N. J., home, in order to be in the Hudson River country for his birthday, a custom he has observed for many years.

HUMANE SOCIETY APPEAL BRINGS IN GIFTS OF $2762

Claude E. Vrooman Corrects Mistaken Idea Organization Is Supported by City.

The Humane Society of Missouri has received $2762 in response to its recent emergency appeal for funds, Claude E. Vrooman, general chairman, announced yesterday.

Vrooman, who termed the contributions "most gratifying," said that some persons were under the erroneous impression that the society is supported by the city or from the Community Fund. He said the society had never received any financial assistance from the city or relief agencies, but depends entirely on voluntary contributions.

The society handled 32,713 animal cases in the past year, Vrooman said, providing a service for sick and injured pets that is given by no other agency.

SCOUTS ARRANGE FALL PICNICS AND RALLIES

Commissioners of South and Central Districts Make Preliminary Plans.

The commissioners of the South and Central Districts of the Boy Scouts held meetings last week at which a series of activities for early fall were planned. Both made arrangements for their annual picnics and rallies.

The South District will hold its rally Saturday afternoon and evening, Sept. 30, in Tower Grove Park. C. H. Laemmli, field executive, will be in charge, assisted by a committee composed of A. W. Lantz, Henry Kirchmer and A. H. Baum. The rally will be conducted along the lines of the city-wide camparall. The Scouts, however, will not camp over night. They will go through some tests and will cook their own supper. In the evening there will be a bonfire. The district flag will be awarded to the winning troop and banners to the next five.

The South District picnic will be held Saturday, Sept. 9, at a place to be announced later. William T. Thomsen is head of the Arrangements Committee.

Central District will hold its annual picnic for scouters, scouts and parents, Saturday, Aug. 19, at the old tourist camp in Forest Park. L. J. Case, field executive, and Charles W. Flach, chairman of the Picnic Committee, will be in charge.

Central District also will hold a rally in September. During the summer it will sponsor a series of lawn and bridge parties conducted by the mothers of scouts.

The St. Louis group of scouts going to the world jamboree at Godollo, Hungary, will dock at Southampton tomorrow. Last week the local council sent a letter to the parents of the boys on the trip relaying to them a message received from Bob West, son of James West, chief scout executive, who is making the trip with the St. Louis contingent. Bob West, cabling from mid-ocean, described the journey as being fine and said "everybody is well and happy." "Swell bunch of boys," he added.

The same letter told the parents that Earle W. Beckman, scout executive of the St. Louis Council, seriously ill with a streptococcus infection of the right cheek, was slightly better.

MRS. ROOSEVELT CONTINUES AUTO TRIP TO CANADA

President's Wife Departs From Glens Falls, N. Y., After Going on Picnic.

By the Associated Press.

GLENS FALLS, N. Y., July 8.—After an afternoon spent in a picnic grove and bathing beach at Round Pond, several miles north of here, Mrs. Franklin D. Roosevelt early tonight departed in her roadster for Montreal and Quebec, the next scheduled stops on her second vacation trip from the White House.

Whether Mrs. Roosevelt and her party, consisting of Miss Lorena A. Hickok of New York City and Earl Miller, former State trooper, who was President Roosevelt's bodyguard when he was Governor, planned to stop overnight en route to Canada was not known.

Mrs. Roosevelt's visit to Round Pond today, as was her moonlight cruise on Lake George last night, was entirely unexpected. She appeared at the bathing beach shortly after noon and set out a picnic lunch. Later she donned a swimming suit and entered the water.

Model Divorces Artist.

LOS ANGELES, July 8.—The marriage of McClelland Barclay, artist and illustrator, and Helen Marie Haskin, his model, has been dissolved by divorce here. Superior Judge Dudley S. Valentine granted Mrs. Barclay the decree late yesterday on the grounds of cruelty.

WHY COOK? Call GR. 5770
Service any day till past midnight. Within 30 minutes Golden Duck Famous Foods are on your table ready to serve.
REAL CHOP SUEY REAL
1 Solid packed, metal quart container Chop Suey
1 Carton of fluffy Steamed Rice
1 Bottle Genuine Chinese Sauce
Serves 4 Amply
All for $1.00 Including Delivery
REAL CHOW MEIN
super Quality in a Class by itself
1 Solid packed quart metal container filled with delicious Chow Mein
1 Quart carton of freshly fried hand-made genuine Chinese Noodles
1 Bottle of genuine Imported Chinese Sauce
Serves 4 Amply
All for $1.50 Including Delivery
1 Whole fancy, tender, 2-pound ME MEE MILK FED CHICKEN, disjointed. Deliciously Chinese-fried, with 4 of our own baked toasted rolls.
All for $1.00 including Delivery
Visit our Chinese Den and enjoy real delicious food in the evening, in our Quaint, Original Garden at 1554 Russell.
GOLDEN DUCK, Inc.

BARGAIN DAYS!
Living Room 2-Piece, as low as $97.75
Cabinet Gas Ranges $49.98
Refrigerators As Low as $29.95
Breakfast Sets 5-Piece Oak $49.95
9x12 Axminster Rugs, at $11.95
USED RADIOS at Big Reductions
Special Low Terms
Bedroom Suites As Low as $19.50
Buy Now and Save!
METAL and WOOD BEDS As Low as $1.00
Open Evenings Till 9
Union-May-Stern's Exchange Stores
616-18 Franklin Ave. 206 N. 12th St.
Exchange Department in Cherokee Store, 2720-22 Cherokee St.

WALL PAPER SALE
Guaranteed Quality!
WEBSTER'S 809 N. 7th
Marvelous 30-Inch ROUGH PLASTERS As low as 7c per roll
Other Bargains
5c Values Now 1c
10c Values Now 3c
15c Values Now 5c
25c Values Now 7c
50c Values Now 9c
Sold With Borders

INCANDESCENT FACTORY SALE of LIGHTING FIXTURES
Merchandise has advanced in price from 20% to 25%, but you can still buy here at saving of 50% to 75%.
Mail or Phone Orders Filled. Write for Free Catalog. Phone CHestnut 3797
$8.50 5-LIGHT HEAVY CAST METAL FIXTURE — COMPLETE WITH SWITCH. SPECIAL — $3.98
MADE OF EXTRA HEAVY CAST METAL. HANDSOMELY DECORATED IN GOLD WITH TOUCHES OF COLOR
TURN SWITCH TO CONTROL LIGHT
Handsomely decorated in gold or silver with colors and bronze. Spread 17 in., length 36 in., with switch in center to control lights.
$2.50 MODERNISTIC CEILING LIGHT
For Halls, Porches or Sunrooms; wired complete.
Special 69c
Length 9", with 5½"; equipped with glass globes in colors of rose, green, crystal, white or amber.
$6.75 RATH-SKELLER OR PORCH BRACKET
Length 10½" extends 6". Finished in copper or antique pewter, with etched glass globe to match.
$1.98
INCANDESCENT ELECTRIC SUPPLY CO. 1121 LOCUST ST.

Vandervoort's Basement
We Refinish SCUFFED SHOES 50c
We also lower vamps to make shoes comfortable for high insteps.
Reasonable prices.
WHITE SHOES beautifully cleaned 25c
Mail Orders Filled . . . Enclose 15c Extra for Postage
Shoe Shop—Downstairs

Monday LAST DAY
UNION-MAY-STERN'S NUGENT SALE
Monday is the last day to take advantage of this golden opportunity. Wholesale costs have taken sharp advances and it will be but a short time before retail furniture prices will take long leaps upward. There are still hundreds of these Nugent Furniture values left! Come tomorrow . . . take advantage of our liberal credit terms. Furniture bought today will be worth perhaps twice as much before you have finished paying for it! Remember! Monday is the last day of this history-making sale!
SAVE 25c, 40c, 50c ON THE DOLLAR
Vals. to $79—2-Pc. Living-Room Suites . $47.00
Vals. to $99—Bed-Davenport Suites . . $67.00
Vals. to $139—Living-Room Suites . . . $87.00
Vals. to $89—3-Pc. Bedroom Suites . . $47.00
Vals. to $119—3, 4, 5 Pc. Bedroom Suites $77.00
Vals. to $119—8 and 9 Pc. Dining Suites $67.00
Vals. to $150—8 and 9-Pc. Dining Suites $87.00
Vals. to $22.50—5-Pc. Breakfast Sets . $12.89
Vals. to $35.00—Kitchen Cabinets . . . $18.95
Regular $19.75—Steel Refrigerators . . $14.89
Regular $42.50—Cabinet Gas Ranges . $29.75
Regular $ 4.50—Utility Cabinets . . . . $ 2.44
Regular $ 6.50—Metal Beds . $3.88
Regular $ 5.95—Coil Springs . . $3.88
Regular $ 1.95—Yacht Chairs . $1.19
Regular $25.00—9x12 Axminster Rugs . $16.95
Regular 49c—Felt-Base Linoleum, sq. yd. . . 39c
Regular $24.50—3-Pc. Fiber Suites . . . $17.95
Regular $15.00—Innerspring Mattresses $ 9.95
Regular $ 1.95—Full-Length Mirrors . . $ 1.00
Vals. to $25.00—Odd Walnut Vanities . $11.88
Regular $17.50—Twin Studio Couches $ 9.89
Regular $ 8.75—Colonial Poster Beds . $ 4.89
Regular $ 8.75—Pull-Up Chairs . . . . $ 4.88
Regular $ 8.75—Fold-Away Bed & Pad $ 4.89
Regular $ 1.95—Folding Card Tables 77c
Regular $19.75—Odd Dressers $10.88
Regular $2.50—Porch Rockers $ 1.69
Regular $2.75—Porch Swings $ 1.89
Regular $2.95—End Tables . . $ 1.48
Use Your Credit! Up to 18 Months To Pay!
All Stores Open Every Evening Till 9
Trade In Your Old Furniture!
DOWNTOWN 1120-30 Olive St. MAPLEWOOD 7150 Manchester Ave. SOUTH 2720-22 Cherokee St.
UNION-MAY-STERN
WEST 6106-10 Bartmer 1063 Hodiamont
Exchange Stores 206 N. 12th St. 616-18 Franklin Ave. 2720 Cherokee St.

Shute Wi

SP

PART TWO.

DEAN T

MATA

Stablemate, Finishes Se Dabchick

Chart of La

FIFTH RACE—$10,000 added, the Lassi ings. Start good from gate; won easily; pl r—Dixiana Stable's Chas. T. Fisher, br. f. rainer—Clyde Van Dusen. Values— $21,67 2-5, 1:13. Weather cloudy; track fast.

HORSE.	Wt.	PP.	ST.	¼	½
MATA HARI	117	8	2	1²	1²
FAR STAR	119	7	1	2¹	2¹
DABCHICK	117	4	5	6⁵	5⁵
DOME POMP	117	1	4	3¹½	3¹
LAPDASH	119	3	8	7¹	7¹
RUN CELTIC	117	10	7	5²	4²
GUIDING LIGHT	115	2	9	10	10
BABY STARE	117	5	6	8½	8¹
WINDE QUEEN	115	9	10	9²	9¹
POLLY EGRET	119	6	3	4½	6¹

aFairfields Stable entry.
bDixiana entry.

SCRATCHED—Barbara Carom, Spoilt Hart—$4.84, $4.24, $3.26; Far Star— art much the best broke clear from the e straint and increasing it won as rider plea nder slight urging and shaking off Some Fro the end. Dabchick in tight quarters most outside in the final furlong then began ade up much ground when clear but was to aching the stretch. Guiding Light closed d strongly. Baby Stare went evenly. Fo ance.

By Charles Associated Press

CHICAGO, July 8.—Queen of t lm, brown Mata Hari, owned by Ch

Wray's COLUMN

No Title Bout This Year.

NOW that the brainstorm which followed the victory of the Man Mountain, Primo Carnera, over Jack Sharkey has stabilized, it seems evident that there will be no more championship milling this year.

Carnera is going kale-gathering, barnstorming through the country, and will finish his tour in a movie studio, where he will be pictured in a movie thriller.

MAX BAER.

His time will be occupied until February, according to recent announcement, and thereafter just what he will do is not known at this time.

It can be stated definitely that whatever he does, it will not be anything that will jeopardize his chance of defending the title next June.

Efforts to lure Carnera into a fight against anybody capable of giving him a real battle before next June can be discounted.

• • •

Only One "Logical Contender."

THE recent June fight flurry has put a new complexion on the championship situation. The first battle lifted Max Baer into the limelight so strongly that the public's only demand now is for a match between Carnera and the Californian.

There is no other "logical contender." Sharkey is completely out of the title picture, no matter how fiery the vows to return and win back his prestige he is making at this time. The gob made perhaps his most praiseworthy if not his best fight against Carnera. His failure proved that he is unequal to the burden of carrying the fight to Carnera. And surely no one wants to see him try to run away from him for 15 rounds in a return engagement.

Sharkey's drawing power is greatly weakened. His punch seems more futile than ever and the public has soured on his fickle temperament. If he really tries to come back he will indicate that he is at least consistently foolish or else in financial need.

• • •

Schmeling May Come Back.

SCHMELING'S extremely disappointing fight against Baer was a huge surprise. Some who viewed the slaughter, thought the German merely the victim of his failure to remain active in the ring; that he had merely "rusted." These believe that Schmeling can be brought back to his former efficiency, but

Continued on Page 3, Column 5.

AIN DAYS!

$9.75

$4.98

$2.95

$4.95

$11.95

OS at ons

rms



Bedroom Suites As Low as $19.50

Buy Now and Save!



METAL and WOOD BEDS As Low as $1.00

Open Evenings Till 9

Stern's Exchange Stores

klin Ave. 206 N. 12th St.

epartment in Cherokee Store,

720-22 Cherokee St.

DAY

T SALE

olesale costs have e prices will take alues left! Come ught today will for it! Remem-

OLLAR

inster Rugs . $16.95

leum, sq. yd. . . 39c

Suites . . . $17.95

g Mattresses $ 9.95

n Mirrors . . $ 1.00

ut Vanities . $11.88

dio Couches $ 9.89

oster Beds . $ 4.89

airs . . . . $ 4.88

Bed & Pad $ 4.89

rd Tables 77c

rs $10.88

rch Rockers $ 1.69

rch Swings $ 1.89

d Tables . . $ 1.48

Old Furniture!

WEST 6106-10 Bartmer 1063 Hodiamont

Exchange Stores 206 N. 12th St. 616-18 Franklin Ave. 2720 Cherokee St.

Shute Wins British Open Golf Title, Beating Wood in Playoff

(See Next Page)

SPORTS SECTION

ST. LOUIS POST-DISPATCH

PART TWO. ST. LOUIS, SUNDAY MORNING, JULY 9, 1933. PAGES 1—4B

DEAN TURNS BACK BROOKLYN WITH ANOTHER 1 TO 0 GAME

MATA HARI TAKES $26,000 LASSIE STAKES

Stablemate, Far Star, Finishes Second and Dabchick Runs Third

Chart of Lassie Stakes

FIFTH RACE—$10,000 added, the Lassie Stakes, two-year-old fillies, six furlongs. Start good from gate; won easily; place same. Went 4:30; off 4:36. Winner—Dixiana Stable's Chas. T. Fisher, br. f. 2, by Peter Hastings-War Woman. Trainer—Clyde Van Dusen. Values— $21,670, $2500, $1500, $500. Time 22 4-5, :46 2-5, 1:12. Weather cloudy; track fast.

HORSE.	Wt.	PP.	ST.	¼	½	Str.	Fin.	Jockey	Equivalent Odds
MATA HARI	117	8	2	1²	1²	1²	1¼	R. Jones	1.42
FAR STAR	119	7	1	2¹	2½	2²	2¹	D. Bellizzi	1.42
DABCHICK	117	4	5	6³	5²	4½	3½	S. Coucci	3.86
SOME POMP	117	1	4	3½	3²	3³	4¾	R. Workman	5.92
SLAPDASH	119	3	8	7¼	7²	6⁴	5³	H. Mills	5.14
SUN CELTIC	117	10	7	5²	4½	5²	6²	J. Pollard	15.24
GUIDING LIGHT	115	2	9	10	10	9⁵	7⁵	A. Tipton	47.05
BABY STARE	117	5	6	8¾	8⁵	8¾	8⁵	C. McCrossen	30.56
HINDU QUEEN	115	9	10	9²	9¾	10	9¾	W. Fronk	32.30
POLLY EGRET	119	6	3	4½	6¾	7⁵	10	J. Bejshak	15.24

aFairfields Stable entry.
bDixiana entry.

SCRATCHED—Barbara Carom, Spoilt Beauty, Dawnchild. $2 mutuels paid: Mata Hari—$4.84, $4.24, $3.26; Far Star—$4.24, $3.26; Dabchick—$3.70. Mata Hari much the best broke clear from the outside, held the lead under steadying restraint and increasing it won as rider pleased. Far Star followed her stable mate under slight urging and shaking off Some Pomp at the final turn was being eased at the end. Dabchick in tight quarters most of the way, gained steadily when taken to outside in the final furlong then began tiring. Slapdash was in trouble early, made up much ground when clear but was too far out of it. Sun Celtic tired after reaching the stretch. Guiding Light closed strongly. Baby Stare went evenly, closed strongly. Baby Stare went evenly.Polly Egret retired after going half the distance.

By Charles Dunkley,
Associated Press Sports Writer.

CHICAGO, July 8.—Queen of the American turf for 1933 is the slim, brown Mata Hari, owned by Charles T. Fisher, of Detroit.

She came galloping down the stretch to victory today in the $26,000 Arlington Lassie Stakes for two-year-old fillies, to win by two and one-half lengths, with her stablemate, Far Star, second. Dabchick, the fleet Greentree Stable's two-year-old, finished third, after having being closest all the way to the front-running Mata Hari and Far Star. The race was witnessed by 18,000 persons.

Mata Hari, undefeated in two previous starts, ran the six furlongs in the rather ordinary time of 1:12, but she could probably have won it by a city block, so completed did she dominate the race. Made favorite along with her stablemate, Mata Hari paid $4.84 to win, while the place price on the entry was $4.24, with $3.26 to show. Dabchick, which also was heavily played, paid $3.70 to show.

The victory of the fashionable young flapper of the turf enriched Owner Fisher by $21,670, and he also drew down $2500 additional, making a total of $24,170, when Far Star took second money. Dabchick earned $1500 for her brilliant effort in finishing third, while Some Pomp won $500 for fourth money.

Ten of the fleetest two-year-old fillies in America started, with the winner conquering the best of the East. Finishing behind the four leaders was Slapdash, the star Easterner, which had captured five of her six previous starts.

With Jockey Bobby Jones on her back, Mata Hari quickly took the lead, after Far Star had got away first, and remained in front all the way. For the first quarter of a mile, Jones was content merely to have his filly in command, but after half the distance had been traversed, he gave her the reins and she sprinted out to a three-length lead. All Jones had to do was sit in the saddle and let the two-year-old daughter of Peter Hastings-War Woman do her own running. And if the way she ran is a criterian, she may develop to be one of the great fillies of recent years.

By her triumph, Mata Hari becomes a contender for the two-year-old honors of the year, outside of the fillies' division. Inasmuch as she has won all her starts with burning speed, she may prove to be a formidable competitor for the best of the colts.

Mata Hari's sire, Peter Hastings, is a horse which never raced. As a two-year-old in 1927 he twice worked three furlongs in the dazzling time of :33 3-5 over the Douglas Park track at Louisville, and that effort broke him down.

Continued on Page 3, Column 5.

Wray's COLUMN

No Title Bout This Year.

NOW that the brainstorm which followed the victory of the Man Mountain, Primo Carnera, over Jack Sharkey has stabilized, it seems evident that there will be no more championship milling this year.

Carnera is going kale-gathering, barnstorming through the country, and will finish his tour in a movie studio, where he will be pictured in a movie thriller.



MAX BAER.

His time will be occupied until February, according to recent announcement, and thereafter just what he will do is not known at this time.

It can be stated definitely that whatever he does, it will not be anything that will jeopardize his chance of defending the title next June.

Efforts to lure Carnera into a fight against anybody capable of giving him a real battle before next June can be discounted.

• • •

Only One "Logical Contender."

THE recent June fight flurry has put a new complexion on the championship situation. The first battle lifted Max Baer into the limelight so strongly that the public's only demand now is for a match between Carnera and the Californian.

There is no other "logical contender." Sharkey is completely out of the title picture, no matter how fiery the vows to return and win back his prestige he is making at this time. The gob made perhaps his most praiseworthy if not his best fight against Carnera. His failure proved that he is unequal to the burden of carrying the fight to Carnera. And surely no one wants to see him try to run away from him for 15 rounds in a return engagement.

Sharkey's drawing power is greatly weakened. His punch seems more futile than ever and the public has soured on his fickle temperament. If he really tries to come back he will indicate that he is at least consistently foolish or else in financial need.

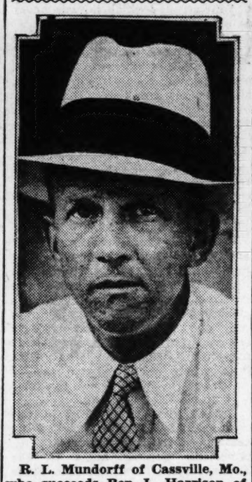
• • •

Schmeling May Come Back.

SCHMELING'S extremely disappointing fight against Baer was a huge surprise. Some who viewed the slaughter, thought the German merely the victim of his failure to remain active in the ring; that he had merely "rusted." These believe that Schmeling can be brought back to his former efficiency, but

Continued on Page 3, Column 5.

New Secretary of Missouri State Athletic Board



R. L. Mundorff of Cassville, Mo., who succeeds Ben J. Harrison of Springfield, Mo. Mundorff takes over his office duties tomorrow. His headquarters will be at Jefferson City, where commission meetings will be held.

The retiring secretary, Ben Harrison, has been mentioned for the chairmanship of the Executive Committee of the International Boxing Association, which meets at Rome, Italy, next December.

MAKO TO MEET PARKER TODAY IN CLAY COURT TENNIS FINAL

By the Associated Press.

CHICAGO, July 8.—Two 17-year-old schoolboy wonders of the tennis world, Frankie Parker of Milwaukee and Gene Mako of Los Angeles, sailed into the finals of the National Clay Courts singles championship on the tide of straight-set victories today at the Chicago Town and Tennis Club.

Parker, national junior champion and conqueror of four members of the United States Davis Cup team during his victorious jaunts, entered the finals with a 6-2, 6-4, 6-4 triumph over the crippled Junior Coen of Kansas City, while Mako stormed in with a 6-3, 6-2, 6-2 conquest over Karl Kamrath, University of Texas star of the courts.

The two rivals, extreme contrasts in build, with Mako husky and Parker slight, meet for the crown dropped by George Lott, Davis Cup player, tomorrow. Lott did not defend his title because of his foreign competition.

Mako played a leisurely game, bewildered Kamrath with his cannon-ball serve and returns and won almost as he pleased. He was an easy master of the match, scoring 94 points to Kamrath's 60.

It was a different story with Parker. Coen entered the match handicapped with a blistered right foot and played against the advice of his physician and refused to chase after Frankie's lightning returns, but forgot his sore foot toward the end and came back to win two straight games after Parker had piled up a 5-1 margin. The handicap caught up with him, how-

Continued on Page 3, Column 6.

Three Victories, One Defeat Is U. S. Week-End Record in England

By the Associated Press.

A week of sensational sports competition in Great Britain was capped yesterday by a brilliant series of American conquests.

Helen Wills Moody, world's foremost woman tennis player, captured the Wimbledon singles championship for the sixth time but she dropped her first set in six years as she was extended to beat Dorothy Round, English girl, 6—4, 6—8, 6—3, in the final round.

This followed the defeat yesterday of Ellsworth Vines, American champion and defending Wimbledon titleholder, in the men's singles final by Jack Crawford of Australia.

H. Densmore Shute, young American professional from Philadelphia, scored the tenth successive victory for the United States in the British open golf championship by conquering his compatriot, Craig Wood, by five strokes in a 36-hole playoff, 149 to 154. Four of the first five leaders in the tournament were American homebreds, with Gene Sarazen, 1932 winner, one stroke behind Shute and Wood.

Kent School's fine eight-oared crew triumphed for the classic Thames Challenge Cup, in the Royal Henley regatta, defeating Bedford School in the final. Kent is a Connecticut "prep" school which has several times sent crews abroad.

MRS. MOODY IS STILL CHAMPION; LOSES SET FIRST TIME SINCE 1927

By the Associated Press.

WIMBLEDON, England, July 8.—Wimbledon closed its annual tennis fortnight in a final blaze of British glory today as a little English girl, Dorothy Round, forced Helen Wills Moody to battle as she hasn't had to in years to win the women's singles championships for the sixth time.

Mrs. Moody won, 6-4, 6-8, 6-3, but not until Miss Round had provided the greatest sensation of the two weeks of play by winning one set, something that hasn't happened to the American queen of the courts in women's singles play in six years.

On her way to the first title she won here in 1927, Mrs. Moody, then Helen Wills, dropped a set in an early round match to Gwynneth Sterry.

There was no hope in any British mind that Miss Round, though tremendously improved in the past year, could hope to conquer the powerful girl from California who has ruled the women's singles play of the world with serene invincibility since Suzanne Lenglen stepped out of the amateur picture in 1926.

Before the King and Queen.

But her magnificent stand, with the King and Queen of England in the throng that jammed every inch of space about the famed center court, thrilled them in defeat even as Jack Crawford's five-set conquest of Ellsworth Vines in the men's singles final yesterday—to bring the title back to the British Empire for the first time in 11 years—had stirred another capacity crowd to ecstacies.

Miss Round, a slender, courageous shotmaker with a beautiful drive and forehand, was the first British girl to reach the final round of England's prized championships since Kitty McKane Godfree won the women's title in 1926.

And for a few minutes today, unbelievable as the possibility seemed when they took the courts, Miss Round was definitely on her way to victory over the champion who crushed her only last year in the quarterfinals of this same tournament with the loss of but one game.

Decision Nettles Player.

The battle Mrs. Moody had on her hands to win the first set at 6—4, was nothing compared to the rising brilliance of the slender English girl as she fought the champion evenly through 12 games of the second set, then as Mrs. Moody wavered, fought off her own weariness to win the last two games and set, 8—6.

Both were tired, both unsteady from a linesman's decision that overruled the referee's opinion on a vital point in the final game of the second set, but Mrs. Moody, veteran of many campaigns, was first to rally.

Games went with service until the sixth of the third set, where Mrs. Moody broke through after both had made many errors to take a lead of 4—2. Miss Round rallied

Continued on Page 2, Column 6.

Carey Will Not Be Ousted, Dodger President States

By the Associated Press.

NEW YORK, July 8.—Published reports that May Carey was in danger of being relieved as manager of the Brooklyn Dodgers because of the poor showing of the club brought a formal denial today from Steve McKeever, president of the club.

"To make matters clear, I want to state definitely," McKeever's statement said, "that neither I nor the board of directors of this club have ever discussed or considered replacing Max Carey as manager.

"Every player purchased and every trade made has been with Carey's recommendation and approval. Furthermore, there has not been and there will not be the slightest interference with his operation of the club."

McKeever pointed out that the club has been riddled with injuries and illness, but still showed excellent spirit. He predicted the team would be "up there" before the season ends.

Oh! What a Pal— *In Lifting $100 Fine*



When Ernie Orsatti (right) singled in the eighth inning to score Martin with the only run of the game, the little Italian outfielder helped to lift the $100 fine Manager Gabby Street had levied against Dizzy Dean (left) for missing a train to Elmira, N. Y. It gave Jerome Herman his second 1-0 shutout in three games by that score. The return of Dizzy's "century" hinged on his winning by a shutout.

Wells Hurls Browns To 4-1 Victory Over Boston; Scharein Stars

(By a Special Correspondent of the Post-Dispatch.)

BOSTON, July 9.—Ed "Lefty" Wells, hurled the Browns to a 4 to 1victory over the Red Sox here this afternoon, a pleasant gesture with which to start the team's second eastern invasion of the season.

The big left-hander flirted with a shut-out, although hit hard in spots. The solitary run trickled across the plate in the eighth, when Hodapp made his first hit of the afternoon, a long triple off the left field wall and came home following Sammy West's good running catch of Rick Ferrell's deep drive to right center.

Wells Gives 8 Hits.

Wells let down the Sox, who had won 16 out of their last 24 games, with eight hits, four of them doubles. The measure of his success in the pinches was that the Sox had nine men left on base and that all the extra base whacks except one was wasted.

Art Scharein, besides playing an alert game at third base, was very much a potent cog in the Browns' attack. He made two hits, as did Merv Shea, former Sox catcher. Art twice scored runs and once was robbed of a likely base hit by a good one-handed play by Third Sacker Bill Werber on a slow roller.

Three of the Browns' runs, in fact, the first three tallied, were more or less tangled up with errors by the Sox defenders.

Scharein's Smart Play.

The fourth Brown run was the smartest seen here in some time. Scharein led off the seventh, against Henry Johnson, with a single to center. West walked out a base on balls. Thereupon Debs Garms bunted slickly toward third. Werber made a good play ,and his rifle peg to Hodapp, covering first, retired Garms. Meanwhile, however, Art never even hesitated at third base. He kept right on for the plate and scored while Hodapp and the somewhat loafing (for a wonder) Rick Ferrell were a trifle surprised by the dashing base running of Scharein.

Oscar Melillo played brilliantly at second base for the winners and his best bit was a flying stop over on the grass toward first base, of Dusty Cooke's hot grounder in the eighth, just before the Hodapp triple.

While the Browns were playing errorless afield, the Sox were giving Henry Johnson miserable cooperation. In the first Scharein singled to center and then Hodapp booted West's grounder and Art halted at second. Garms got an infield single on a niftily placed bunt. Campbell, with the bases loaded, was called out on strikes, but Irving Burns, a Bostonian, was treasonable enough to loft a long fly to Cooke in center, after which Scharein tallied.

Shea and Wells singled in the second, and a boot by Cooke in center of the pitcher's single, and an infield out by Scharein, let in the second run for the St. Louisans.

Two were out in the fifth when Campbell was hit on the toe by an errant H. Johnson pitch. He went down for second while Burns was at bat and was waved out, only to have Warstler drop Ferrell's perfect peg. Then Burns walked and a hot Melillo single to center field let Campbell tally with run number three.

The fourth was a hard luck frame for the Browns. Singles by Levey and Shea and a pass to Wells loaded the bases with one gone, only to have Scharein whistle a drive smack into Shortstop Warstler's hands, the latter pegging to first in time to double up Wells.

ONE AT A TIME

BROWNS.	AB.	R.	H.	O.	A.	E.
Scharein 3b	5	2	2	2	0	0
West cf	4	0	0	2	0	0
Garms lf	4	0	1	5	0	0
Campbell rf	3	1	0	0	0	0
Burns 1b	3	0	1	10	0	0
Melillo 2b	4	0	1	2	5	0
Levey ss	4	0	1	1	3	0
Shea c	3	1	2	5	0	0
WELLS P	3	0	1	0	2	0
Total	33	4	9	27	9	0

RED SOX.	AB.	R.	H.	O.	A.	E.
Warstler ss	4	0	0	2	3	1
Werber 3b	4	0	1	1	2	0
Cooke cf	3	0	0	4	0	1
Hodapp 2b	4	1	1	3	3	0
Ferrell c	4	0	0	6	1	0
H. Johnson rf	4	0	0	5	0	0
Jolley lf	4	0	3	0	0	0
Seeds 1b	3	0	1	8	1	0
H. JOHNSON P	2	0	0	0	2	0
KLINE P	0	0	0	0	0	0
McManus	1	0	1	0	0	0
Muller	0	0	0	0	0	0
Total	34	1	8	27	12	3

M'Manus batted for H. Johnson in seventh.
Muller batted for Klein in ninth.

	1	2	3	4	5	6	7	8	9	
Browns	1	0	0	1	0	1	0	0	0	— 4
Red Sox	0	0	0	0	0	0	0	1	0	— 1

Runs batted in—Burns, Scharein, Melillo, Campbell, Ferrell. Two-base hits—Seeds 2, Jolley, Werber. Three-base hit—Hodapp. Sacrifice hits—Garms. Double play—Warstler to Seeds. Left on bases—Browns 8, Boston 9. Bases on balls—Off Wells 2, off H. Johnson 3, off Kline 1. Struck out—By Wells 3, by H. Johnson 1, by Kline 2. Hits—Off H. Johnson, 9 in 7 innings; off Kline, 0 in 2 innings. Hit by pitched ball—By H. Johnson (Campbell). Losing pitcher—H. Johnson. Umpires—Owens and Van Grafian. Time of game—1h. 58m.

DIZZY ALLOWS ONLY 4 HITS, FANS 8 MEN IN BEATING BENGE

Fine, Dizzy, Fine

BROOKLYN.	AB.	R.	H.	O.	A.	E.
Boyle lf	4	0	1	2	0	0
Frederick cf	4	0	1	5	0	0
Stripp 3b	4	0	0	2	1	0
Hutcheson rf	4	0	0	0	0	0
Leslie 1b	3	0	1	9	0	0
Cuccinello 2b	3	0	0	0	3	0
Lopez c	3	0	0	0	0	0
Jordan ss	3	0	0	5	5	0
BENGE P	3	0	1	1	0	0
Total	31	0	4	24	9	0

CARDINALS.	AB.	R.	H.	O.	A.	E.
Martin 3b	4	1	2	1	0	0
Frisch 2b	4	0	1	1	6	0
Orsatti cf	4	0	2	3	0	0
Collins 1b	4	0	0	8	0	0
Medwick lf	3	0	0	3	0	0
Watkins rf	3	0	2	3	0	0
Wilson c	2	0	0	8	0	0
Durocher ss	3	0	0	0	1	0
DEAN P	3	0	0	0	0	0
Total	30	1	7	27	7	0

	1	2	3	4	5	6	7	8	9	T
BROOKLYN	0	0	0	0	0	0	0	0	0	—0
CARDINALS	0	0	0	0	0	0	0	1	0	—1

Two base hits—Watkins Boyle. Three-base hit—Leslie. Runs batted in—Orsatti. Sacrifice hits—Wilson. Struck out—By Dean 8. Left on bases—Brooklyn 4; Cardinals 6. Umpires—Barr and Reardon. Time 1:37.

By J. Roy Stockton,

Jerome Herman Dean pitched a 1-0 shutout against the Brooklyn Dodgers yesterday afternoon, reduced the first-place lead of the Giants to four and a half games and earned $100 extra for himself.

"I told Dizzy before the game that I was going to give him a chance to get back that hundred that I fined him for missing the train to Elmira," Manager Street explained in the club house after the contest. "I told him that if he would shut out the Dodgers I'd remit that fine. Winning wouldn't do him any good. It had to be a coat of whitewash. He came through and I sent word to the office to give him back his $100. I hated to take his money from him in the first place because I was a player myself and I was very happy to be able to give it back to him."

Dean in Great Form.

Dean turned in a masterpiece. The Cardinals could pay and would pay more for such shutout victories. Jerome Herman held the enemy to four hits, struck out eight men, was fast as lightning and he worked as though he could have gone on another nine innings without giving the enemy any runs.

Three singles in the eighth inning gave Dizzy and the Redbirds their victory and Joe Medwick can always say that he helped to build the Dean fortune. "Joisey Joe" made the spectacular play of the afternoon, a diving catch of a short fly, with a Dodger runner on third base legging it for home with what would have been the first run of the game.

Sam Leslie was the man on third. With two out in the seventh he hit a line drive to left-center. Orsatti was after it like a deer, but in his eagerness to hold the wallop to a single he overran the ball and when it took a bad hop, it slithered past him and rolled to the wall for a triple.

Dean worked hard on Cuccinello, who leads the Dodgers at driving in runs and Tony finally hit a short fly to left-center. Medwick was playing deep, as you have to play for Cuccinello, but he never quit on the ball and when it seemed that he could not catch up with it he gave a final desperate lunge with his glove-hand outstretched and the ball settled in it. Joe slid over the wet grass for 20 feet, but he held the ball.

Orsatti Bats in Run.

Orsatti, who was perturbed no little when that dangerous triple bounced past him, had the honor and satisfaction of driving in the run that gave Dizzy his $100 victory. Two were out in the eighth when Pepper Martin slashed a single to left for his second hit of the game.

Frankie Frisch, the league's greatest money-player, delivered a single to center, sending Martin dashing to third and Orsatti singled to center to drive the Wild

Continued on Page 3, Column 3.

WASHINGTON WINS BOAT RACE; YALE IS SECOND

By the Associated Press.

LONG BEACH, Calif., July 8.—In a thrilling sprint climax to a bow and bow race with Yale, Washington's long-sweeping oarsmen won the national intercollegiate rowing championship before 15,000 persons here today over this Olympic dedicated 2000-meter course.

The finish brought the crowd to its feet cheering wildly as the Huskies, pulling smoothly at a 36-beat, slowly put distance between themselves and the valiant Sons of Eli. They crossed the line six feet in front .

Yale, already moving along at top speed, could not meet Washington's power. Cornell was left behind in third place, a length and a half behind Yale, with Harvard last, two lengths in the wake of the inspired Ithacans.

Washington's time of six minutes 38 4-5 seconds was 10 and 3-5 seconds short of Italy's course record, due largely to the sharp wind which whipped the usually placid lagoon from the southwest, diagonally across the homebound shells.

Yale's time was six minutes 39 seconds, 1-5 second slower than that of the winners, while Cornell crossed the wire in six minutes 50 seconds. Harvard's crimsoned-blades flashed through in 7 minutes 1 2-5 seconds.

Officials of the meet announced the crowd of 15,000 had failed to contribute enough gate to take care of the travel expenses of the visiting crews, underwritten by Southern California business men, but said antoher national championship probably would be held next summer.

Roy Riegels Married

By the Associated Press.

RENO, Nev., July 8.—Roy Riegels, captain and center of the University of California football team in 1929, and Miss Josephine Christine Brown were married here last Monday, it became known today. The ceremony was performed by the Rev. Carl M. Warner, Methodist minister.

Riegels is a California player who, in the Rose Bowl game of 1929 against Georgia Tech, scooped up a fumble and then ran in the wrong direction. The play cost California the game.

The IF Table

NATIONAL LEAGUE.	W.	L.	Pct.	Win	Lose
New York	44	29	.603	.606	.595
CARDINALS	41	35	.539	.545	.532
Pittsburgh	40	36	.526	.532	.519
Chicago	41	38	.519	.526	.513
Boston	38	39	.494	.500	.487
Brooklyn	34	39	.466	.473	.459
Cincinnati	34	44	.436	.443	.430
Philadelphia	33	44	.431	.439	.416

AMERICAN LEAGUE.	W.	L.	Pct.	Win	Lose
Washington	49	25	.662	.667	.653
New York	45	30	.600	.605	.593
Philadelphia	38	38	.500	.506	.494
Chicago	38	39	.494	.500	.487
Detroit	38	39	.494	.500	.487
Cleveland	37	43	.463	.475	.462
Boston	31	43	.419	.427	.413
BROWNS	30	50	.375	.383	.370

Yesterday's Results.

NATIONAL LEAGUE.
Cardinals 1, Brooklyn 0.
Chicago 2, New York 1.
Philadelphia 8-0, Pittsburgh 7-3
Boston 6, Cincinnati 3.

AMERICAN LEAGUE.
Browns 4, Boston 1.
Washington 5-6, Cleveland 2-4.
Detroit 5, New York 2.
Philadelphia 10-6, Chicago 4-11.

Today's Schedule

NATIONAL LEAGUE.
Brooklyn at St. Louis (two games).
Boston at Cincinnati (two games).
New York at Chicago.
Philadelphia at Pittsburgh, open date.

AMERICAN LEAGUE.
Browns at Boston (two games).
Detroit at New York (two games).
Cleveland at Washington.
Chicago at Philadelphia, open date.

CUBS DEFEAT GIANTS, 2-1; SENATORS WIN TWO FROM INDIANS

TWO WALKS AND JACKSON'S ERROR GIVE CHICAGO BOTH ITS RUNS

By the Associated Press.

CHICAGO, July 8.—Guy Bush shaded Hal Schumacher in a fine mound duel today and the Cubs made it two straight over the league-leading Giants by a 2 to 1 count. The defeat reduced the Giants' lead over the victorious St. Louis Cardinals to four and one-half games.

Schumacher allowed the Cubs only four hits, all singles, in the seven innings he worked and Lefty Clark set them down in order, but a brief burst of wildness on Schumacher's part and a costly error by Travis Jackson enabled the Cubs to score their runs in the first inning. Bush granted only six blows for his ninth victory of the season.

Schumacher passed the second and third batsmen to face him, Billy Herman and Jim Mosolf. Then Jackson fumbled on Babe Herman's grounder and the bases were loaded. Frank Demaree beat out a slow bounder to Johnny Vergez for a hit that sent W. Herman home and Mosolf came in a moment later on Gabby Hartnett's long fly to Ott.

NEW YORK.	AB.	R.	H.	CHICAGO.	AB.	R.	H.
Critz, 2b	4	0	1	English, 3b	3	0	0
O'Doul, lf	4	0	1	W. Her'n, 2b	3	1	0
Terry, 1b	4	0	1	Mosolf, lf	3	1	0
Ott, rf	4	1	2	F. Her'n, rf	3	0	0
Vergez, 3b	4	0	0	Demaree, cf	4	0	2
Moore, cf	4	0	1	Hartnett, c	3	0	1
Jackson, ss	3	0	0	Grimm, 1b	3	0	1
Mancuso, c	3	0	0	Jurges, ss	2	0	1
Schumacher, p	2	0	0	Bush, p	2	0	0
*Peel	1	0	0				
Clark, p	0	0	0				
Totals	33	1	6	Totals	29	2	4

*Batted for Schumacher in 8th.

New York	0	0	0	0	0	0	0	1	0—1
Chicago	2	0	0	0	0	0	0	0	*—2

Errors—Vergez, Jackson, W. Herman. Runs batted in—Moore, Demaree, Hartnett. Two-base hits—Ott, Moore. Three-base hit—Critz. Double play—Jackson to Critz to Terry. Left on bases—New York 5, Chicago 6. Bases on balls—Off Schumacher 3. Struck out—By Schumacher 3, by Bush 3. Hits—Off Schumacher 4 in 7 innings, off Clark 0 in 1 inning. Wild pitch—Schumacher. Passed ball — Mancuso. Losing pitcher—Schumacher. Umpires—Stark and Rigler. Time of game: 1:51.

Pirates and Phils Divide Twin Bill

By the Associated Press.

PITTSBURGH, July 8.—Behind the shutout pitching of Hal Smith, the Pittsburgh Pirates today snared the second game of a double-header, 3 to 0, to gain an even break with the Phillies. Vaughan hit a homer. The Phils won the first clash, 8 to 7, after an uphill fight.

(FIRST GAME.)

PHILADELPHIA.	AB.	R.	H.	PITTSBURGH.	AB.	R.	H.
Fullis cf	5	2	2	L. Waner lf	5	1	1
Bartell ss	5	1	2	Lindstrom cf	5	2	2
Klein rf	5	0	2	P. Waner rf	5	1	2
Hurst 1b	4	3	2	Traynor 3b	5	2	2
Schulm'h lf	4	1	3	Vaughan ss	5	0	2
Warner 2b	4	0	1	Suhr 1b	5	0	3
Davis c	4	0	1	Piet 2b	4	0	1
Knothe 3b	3	0	0	Picinich c	3	1	2
**McCurdy	1	0	0	Swift p	3	0	0
McLead 3b	0	0	0	Swetonic p	1	0	0
Elliott p	1	0	0	French p	0	0	0
Moore p	1	0	0				
*Dugas	1	0	0	Totals	39	7	13
Liska p	0	0	0				
***Todd	1	0	1				
Rhem p	0	0	0				
Totals	39	8	14				

*Batted for Moore in the seventh.
**Batted for Knothe in the eighth.
***Batted for Liska in the ninth.

Philadelphia	0	1	0	1	1	0	0	1	4—	8
Pittsburgh	2	3	1	0	0	0	0	0	1—	7

Errors—Bartell, P. Waner. Runs batted in—Traynor, Vaughan, Lindstrom 3, Picinich, Davis 2, Bartell 2, Hurst, Schulmerich, P. Waner. Two-base hits — P. Waner 2, Picinich, Fullis, Lindstrom. Three-base hits—Vaughan, Hurst 2, Bartell. Home run—Lindstrom. Double plays — Vaughan to Piet to Suhr 2. Left on bases—Philadelphia 7, Pittsburgh 7. Bases on balls—Off Elliott, 1; off Moore, 1; off Swift, 3. Struck out—By Elliott, 1; by Moore, 1; by Liska, 1; by Swetonic, 1. Hits—Off Elliott, 8 in 2-3 innings; off Moore, 1 in 3 1-3 innings; off Liska, 2 in 2 innings; off Swift, 9 in 8 1-3 innings; off Swetonic, 3 in 2-3 inning; off French, 2 in 1 inning; off Rhem, 2 in 1 inning. Winning pitcher—Liska. Losing pitcher—Swetonic. Umpires—Quigley, McGrew and Magerkurth. Time of game—2h. 7m.

(SECOND GAME.)

PHILADELPHIA.	AB.	R.	H.	PITTSBURGH.	AB.	R.	H.
Fullis cf	4	0	1	L. Waner lf	4	1	1
Bartell ss	4	0	1	Lindstrom cf	4	0	0
Klein rf	4	0	1	P. Waner rf	4	1	1
Hurst 1b	4	0	2	Traynor 3b	4	0	0
Schulm'ch lf	4	0	2	Vaughan ss	4	0	1
Davis c	4	0	1	Suhr 1b	3	1	0
Warner 2b	4	0	1	Piet 2b	3	0	1
Knothe 3b	3	0	0	Finney c	3	0	0
Jackson p	2	0	0	Smith p	2	0	0
xMcCurdy	1	0	0				
Collins p	0	0	0				
Totals	34	0	7	Totals	28	3	6

xBatted for Jackson in eighth.

Philadelphia	0	0	0	0	0	0	0	0	0—0
Pittsburgh	0	0	0	2	1	0	0	0	x—3

Errors—Vaughan. Runs batted in — Vaughan (2), Lindstrom. Three-base hit—L. Waner. Home run—Vaughan. Stolen base—Vaughan. Double plays — Hurst, Bartell and Hurst; Piet and Suhr. Left on bases, Philadelphia 7, Pittsburgh 5. Base on balls—Off Jackson 3, off Collins 1. Struck out—By Smith 1. Hits—Off Jackson 6 in 7 innings; off Collins 0 in 1 inning. Losing pitcher—Jackson. Umpires—McGrew, Magerkurth and Quigley. Time of game: 1:36.

Braves 6, Reds 3

BOSTON	AB.	R.	H.	CINCINNATI.	AB.	R.	H.
Urbanski, ss	5	1	2	Adams, ss	5	0	1
Jordan, 3b	5	1	1	Moore'ad, rf	5	0	1
Berger, cf	4	1	4	Hafey, cf	4	1	0
R. Moore, rf	4	2	0	Bottoley, 1b	4	0	1
Whitney, 3b	4	0	2	Lombardi, c	3	1	2
Lee, lf	4	0	1	Rice, rf	2	0	1
Hogan, c	4	0	0	Roettger, lf	3	0	1
Ma'ville, 2b	4	1	1	High, 3b	4	0	1
Brandt, p	2	0	1	Frey, p	0	0	0
				Johnson, p	2	0	0
Totals	38	6	12	Totals	34	3	8

Boston	2	0	1	0	0	0	0	3	—6
Cincinnati	1	1	0	0	0	1	0	0	—3

Errors—Bottomley 2, Lombardi, Frey. Runs batted in—Urbanski, Jordan, Berger, Whitney 2, Lee, Adams 2, Rice. Two-base hits—Whitney, Berger. Three-base hits—Frey, Rice, Jordan. Sacrifice—Brandt. Double play—Berger, Hogan to Jordan. Left on base—Boston 8, Cincinnati 9. Bases on balls—Off Brandt 4, off Frey 1, off Johnson 1. Struck out—By Brandt 1, by Frey 1. Hits—Off Frey 11 in 8 1-3 innings, off Johnson 1 in 2-3 innings. Hit by pitcher—By Brandt (Lombardi). Losing pitcher—Frey. Umpires—Pfirman and Klem. Time of game: 1:46.

HELLRUNGS WILL MEET WOLFF'S NINE TODAY

The Hellrungs will meet the Wolff team today in the University City League, while the Knapps tackle Jimmie Burke's outfit.

The Wolffs will be trying to maintain their position at the top of the league, which they now share with the Knapps.

The games will be played this afternoon at Heman Park.

Bob Douglas, Old Fighter, Now Helps Business Men Get Rid of Waistlines

Was in Sport When the Game and Not Money Was Main Issue—Tommy Ryan Stopped Him in His Last Bout.

By W. J. McGoogan.

Bob Douglas, a middleweight boxer of 30 and more years ago, who fought his last fight in 1904 when he was knocked out in four rounds by Tommy Ryan, then middleweight champion of the world, at the building which is now the Winter Garden, is using the knowledge of training he gained in his ring days to help business men battle waistlines, at Douglas' Gymnasium, 6442 Nashville avenue.

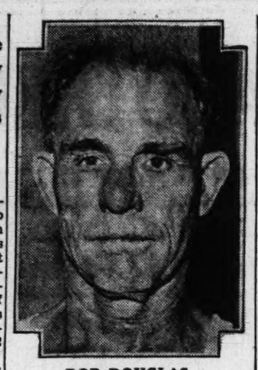
Bob, now 57 years of age, shows few marks of his days in the ring when most of the fights were of the bootleg variety, fought in back yards, on river barges, generally to a finish and winner take all. He is slightly deaf in one ear and has a few store teeth to remind him of battles with Ryan, Australian Jimmy Ryan, Tom Maffitt and others.

Otherwise he is hale and hearty and boxes three or four times a week with his pupils.

Takes Fleety of Punishment.

"I take more punishment now from men I box than I did in the old days," remarked Douglas. "Then it was the game to move in and out without getting hit and we learned to block and slip punches. Now, I stand up and trade blows for the fun of it."

It was the custom when Douglas started out as a professional (after he had decided there was more fun and probably more money in boxing than in continuing as a blacksmith,



BOB DOUGLAS.

at which he started in the shop of Pat O'Neill at Taylor and Delmar) for private individuals to put up purses for the boys. Then if they could get a permit from Mayor Ziegenhein, they could fight anywhere. If they couldn't, they fought in a livery stable, or a back yard.

Chief of Police Lawrence Harrigan always knew the fights were going to take place and he had a couple of men on hand to arrest the contestants. The detectives, among them Lee Killian and George Williams, always watched the show, then brought the boys to the Chief. They were generally hailed before a Judge who refused to penalize them and advised the detectives to go out "and get some thieves."

Largest Purse Was $800.

All told Douglas had 70 fights and the most he ever received was $800. His purses ranged from that down to $25. One fight he fought barefoot on a barge in the river against Rufus Sharpe. The purse was $150, $100 for the winner, $50 for the loser. Douglas won on a knockout in the eleventh round and spent the greater part of the next day picking splinters out of his feet.

Later he had a hand in training fighters, among them Ollie Kirk, Billy Gruppe and Benny McGovern.

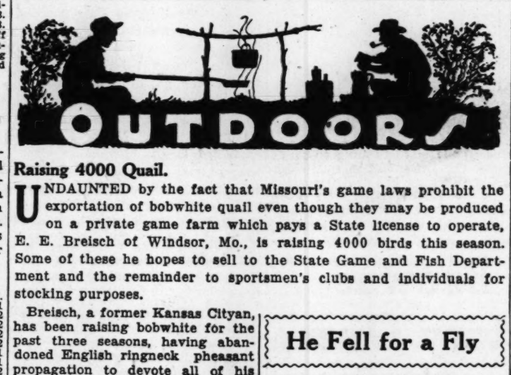
He opened his health school in 1910 and has been at it ever since, having some very well known St. Louisans in his charge. His idea is patterned something after that of the late William Muldoon of New York. He gives his students a strenuous routine to follow. Calisthenics, gymnasium work, handball, medicine ball, boxing and wrestling.

Think Too Much of Money.

Among those who are now taking his course are Judge Fred Mueller, Victor Fricke, an attorney; Merl Vince and Guy Mullen, while some of his previous patrons were Harry Scullin, Senator A. E. L. Gardner, Judge Arthur V. Lashly, Walter P. Freund and William P. Anderson.

Douglas, as do many old-time fighters, believes that the only trouble with the game today is that the boxers think too much of money and too little of boxing. In his day the game was the thing and the purse a side issue.

Retired Boxer's Largest Purse Was $800 — Says Present Day Fighters Think Too Much of Money.



Raising 4000 Quail.

UNDAUNTED by the fact that Missouri's game laws prohibit the exportation of bobwhite quail even though they may be produced on a private game farm which pays a State license to operate, E. E. Breisch of Windsor, Mo., is raising 4000 birds this season. Some of these he hopes to sell to the State Game and Fish Department and the remainder to sportsmen's clubs and individuals for stocking purposes.

Breisch, a former Kansas Cityan, has been raising bobwhite for the past three seasons, having abandoned English ringneck pheasant propagation to devote all of his time to producing the native game bird. His pheasants were of the finest in the country, but when he realized that Missouri was not suited to the satisfactory seating of these exotic game birds he began experimenting with quail.

Finding the necessary equipment and devising a plan to produce quail on a large scale, Breisch last year sold the last of his brood stock pheasants and converted much of his pheasant raising equipment into his quail producing plant. Today the Breisch plant, known as the "Missouri Pheasantries", is the largest quail producing place in this section of the country. It exceeds in production even the State operated game farms.

• • •

Started With 75 Birds.

Breisch started his quail production three years ago with 75 birds produced from eggs obtained from Virginia. The Missouri and Virginia quail are of the same species. Last year he produced 1000 birds which were sold to the State game and fish department at a price lower than the State game farms could produce them. This year Breisch has set a production goal of 4000 mature birds and his present schedule indicates this figure will be reached easily.

There long has been a common idea that as quail were difficult to raise to maturity they could not be produced in large numbers. This had already been proved false before Breisch started work with the birds but it yet was necessary for him to do considerable research work before hitting upon his present successful plan for large scale production of quail.

The type incubator and brooder used in southeastern states was not suited to Missouri's varying temperatures and Breisch, through experimentation, found the proper equipment. The incubators used are produced at Higginsville and fit the needs of a quail producer perfectly, according to Breisch. The brooders he devised. Wild turkey eggs also have been hatched in the incubators with success but this was done only for experimental purposes.

Breisch is able to raise to maturity about 60 per cent of the birds hatched. He rarely ever loses a mature bird. Last fall, however, some one stole 142 birds from the rearing pens. The usual cost of brood stock quail is $10 a pair but because of the production methods used by the Windsor man he is able to quote them at nearly half that price.

• • •

Works Long and Hard.

Part of Breisch's success with his birds is believed to be the amount of time he spends caring for them. He devotes most of a day from 3:30 a. m. to 9 p. m. working with them. During the hatching season he sleeps in the incubator room.

Breisch is the only big quail producer in Missouri although there are more than 400 holders of game farm permits in the State.

• • •

Must Have Licenses.

Joe Green, chief of wardens for the Missouri State Game and Fish Department, has issued an order to all game wardens to "tighten down on hunters and fishermen to see that they possess the necessary licenses."

The order is a part of the department's campaign to increase the sale of hunting and fishing licenses that a rapidly lowering game fund can be bolstered.

• • •

1,000,000 Fish Rescued.

More than a million game fish were rescued from overflow waters in Southeast Missouri during the last month, Dr. G. B. Herndon, chief of hatcheries for the Missouri Game and Fish Department, said this week on his return from the base of operations. The reclamation work was done largely in nine counties along the Black and St. Francois and Mississippi rivers.

• • •

With tributaries of the Lake of the Ozarks being rapidly depleted of minnows, several minnow farms are being started in the lake region. Harry H. Kersey has the largest "farm" now in operation. It is located four miles south of Eldon on the Big Saline Creek. He is producing golden shiner and red fin minnows. The brood stock and much of his current supply was obtained in Kansas and shipped by truck to the new hatchery.

• • •

50,000 Trout Plantings at Montauk.

Some fifty thousand three and five-inch trout fingerlings have been transferred from the State hatcheries at Bennett Spring State Park and Sequiota to the spring in Montauk State Park, located in Dent County, southwest of Salem. The baby trout will be used to stock Current River and other cold water streams in South Missouri.

All Missouri Fish May Be Caught Beginning Saturday

THE channel cat fishing season opens July 15. Starting that date, every fish in Missouri waters will be eligible for the creel. Channel cat fishing has been prohibited since June 1.

Channel cat are classed as game fish under Missouri laws. The daily limit is 10.

These fish usually are taken on minnows, crayfish, worms or mussel, but they have been known to rise to a fly.

He Fell for a Fly



Townsend Godsey, former director of publicity for the State Game and Fish Department, proves that the smallmouth bass are rising to flies —this is one he has just taken from the Big Maries.

St. Louis Fan Won First Prize In All-Star Team Competition

Judging of letters submitted in the "Game of the Century" competition, conducted by the Post-Dispatch, has been completed. Winners of the three awards offered follow:

B. G. Stith, 3239 Lafayette avenue, St. Louis, first prize, $25.

James English, 624 West Fourth street, Sedalia, Mo., second prize, $15.

O. B. Ringe, 10 North Eighth street, St. Louis, third prize, $10.

As baseball fans know, the competition was conducted in connection with the all-star game played Thursday at Chicago. Entrants were asked to submit their ideas of the strongest lineups in the two leagues and then, in a short, analytical letter, explain which of the two teams, in the opinion of the writer, was the stronger. The letters by the three prize winners were chosen as being the best submitted.

KENT SCHOOL CREW SECOND OF U. S. TO WIN THAMES CUP

By the Associated Press.

HENLEY, England, July 8.—For the second time in the long history of the classic royal Henley regatta, an American crew today won the Thames Challenge Cup when the Kent (Conn.) schoolboy eight, often a challenger but never a winner, swept to victory over Bedford School in the finals. Browne and Nichols of Boston won the trophy in 1929.

Kent, sole survivor of an American contingent of three crews and a like number of individual performers in the diamond sculls raced the Bedford boat into a two-length defeat after entering the finals earlier in the day with a three-length conquest of the Lensbury Rowing Club.

Rowing the same type of race that carried them to three victories on their way to the finals, the Connecticut youngsters swung into an early lead with a slow but powerful stroke. Steadily increasing its advantage, the American boat finished the one and five-sixteenths miles in 7 minutes and 30 seconds, with the issue never in doubt.

Open Water at Half Mark.

Both crews started the race with 36 strokes to the minute and rowed on even terms through the first quarter of a mile. The Kent stroke's call for a slightly higher beat sent the invaders to the front and although Bedford also stepped up the stroke, the English boatload trailed by two-thirds of a length at the half-mile post.

At Fawley Boathouse, the halfway mark, there was open water between the shells, with Kent leading by slightly more than a length, being timed in three minutes, 35 seconds for the distance. Through the next quarter of a mile, the English representatives made a determined but futile effort to close the gap and in doing so shot their bolt.

Swinging through the enclosures with long, easy strokes, Kent steadily pulled away to a two-length lead and crossed the finish line with no evidence of being exhausted.

Rutherford Defeated.

Kent had an even easier time defeating Lensbury. The schoolboys from New England pulled into a slight lead in the first 20 strokes, soon opened up daylight and swept across the finish line in 7 minutes and 43 seconds.

T. G. Askwith of Cambridge, conqueror of the American, Winthrop Rutherford, won the diamond sculls by two lengths from H. L. Warren of Trinity Hall, Cambridge. The time was 9 minutes and 7 seconds.

WHITE SOX BREAK EVEN WITH ATHLETICS

PHILADELPHIA, July 8.—A six-run rally in the eighth gave the Chicago White Sox enough runs to defeat the Athletics 11 to 6 in the nightcap contest of today's double-header after the A's won the first 10 to 4. Appling got four hits out of five times up in the second game.

(FIRST GAME.)

CHICAGO.	AB.	R.	H.	PHILADELPHIA.	AB.	R.	H.
Swanson rf	3	1	1	Bishop 2b	5	1	2
Haas cf	4	1	0	Cramer cf	4	1	2
Sullivan 1b	5	1	2	Johnson lf	4	0	1
Simmons lf	5	0	4	Foxx 1b	4	2	2
Appling ss	5	0	3	Coleman rf	4	1	3
Dykes 3b	3	0	0	Madjeski c	4	0	1
Rhyne 2b	1	0	1	Higgins 3b	2	1	1
Hayes 2b	5	0	0	Williams ss	5	2	2
Grube c	4	0	0	Cain p	0	0	0
Lyons p	0	0	0	Peterson p	0	0	0
Faber	0	0	0	*McNair	1	0	0
Wyatt p	2	1	1	Welberg p	2	1	1
Totals	39	4	12	Totals	30	10	16

*Batted for Peterson in third.

Innings	1	2	3	4	5	6	7	8	9
Chicago	3	0	0	0	1	0	0	0	—4
Philadelphia	0	0	0	8	2	0	0	x	—10

Errors—Faber, Foxx, Coleman. Runs batted in—Simmons (2), Appling, Haas, Madjeski, Williams, Walberg, Cramer (3), Foxx, Bishop (2), Coleman. Two-base hits—Cramer, Coleman, Appling (2). Sacrifices—Walberg, Higgins, Madjeski. Double plays—Williams, Bishop and Foxx; Appling, Hayes and Sullivan. Left on base—Chicago, 12; Philadelphia, 10. Base on balls—Off Lyons, 3; off Wyatt, 3; off Cain, 2; off Peterson, 1; off Walberg, 1. Struck out—By Lyons, 1; by Faber, 1; by Walberg, 3. Hits—Off Lyons, 5 in 3 1-3 innings; off Faber, 4 in 1-3; off Wyatt, 7 in 4 1-3; off Cain, 2 in 0 inning (none out in first); off Peterson, 2 in 2; off Walberg, 8 in 6. Winning pitcher—Walberg.

(SECOND GAME.)

CHICAGO.	AB.	R.	H.	PHILADELPHIA.	AB.	R.	H.
Swanson rf	5	1	1	McNair 2b	4	1	0
Haas cf	4	1	1	Cramer lf	4	0	0
Sullivan 1b	4	1	1	Johnson lf	0	0	0
Simmons lf	5	0	1	Foxx 1b	3	1	1
Appling ss	4	1	4	Coleman rf	4	0	0
Dykes 3b	5	1	2	Madjeski c	3	1	0
Hayes 2b	4	0	3	Higgins 3b	4	0	0
Berry c	4	0	0	Earnshaw rf	3	0	0
Gregory p	2	1	1	Earnshaw p	4	0	1
Herving p	0	0	0	Cain p	0	0	0
xKress	1	0	1	Peterson p	0	0	0
Kimsey p	2	1	1				
Totals	42	11	15	Totals	35	3	6

xBatted for Heving in 6th.

Innings—	1	2	3	4	5	6	7	8	9	
Chicago	0	2	0	1	1	1	0	6	0—	11
Philadelphia	1	0	0	0	4	0	1	0	0—	6

Error—Dykes. Runs batted in—Hayes 2, Berry 2, Haas, Kress, Kimsey, Simmons 3, Coleman, Higgins 4, Sullivan. Two-base hits—Appling 2, Berry, Higgins, Haas, Coleman, Simmons. Three-base hits—Hayes, Higgins, Berry. Sacrifices—Johnson, Madjeski, Hayes. Double plays—Earnshaw to Williams to Foxx; Appling to Hayes to Sullivan. Left on bases—Chicago 7, Philadelphia 9. Base on balls—Off Gregory 4, off Cain 2. Struck out—By Gregory 7, by Kimsey 3, by Earnshaw 1. Hits—Off Gregory 7 in 4 2-3 innings; off Heving 0 in 1-3 inning; off Kimsey 3 in 4 innings; off Earnshaw 5 in 3 1-3 innings; off Cain 0 in 0 (pitched to 2 batters); off Peterson 3 in 1 1-3 innings. Hit by pitcher—By Kimsey (Coleman). Winning pitcher—Kimsey. Losing pitcher—Earnshaw. Umpires—Ormsby, Hildebrand and Summers. Time—2h. 1m.

Horseshoe Games Today.

Today's schedule of the Municipal Horseshoe League furnishes the Sunsets and Piegges an opportunity to gain on the idle Angelicas, who drew a bye. The Sunsets meet the Kuhlmanns and the Piegges meet the Gray's Grove team this morning at Fairground Park.

Shute, 60 Yards Short On Drives, Beats Wood In British Open Golf

By the Associated Press.

ST. ANDREWS, Scotland, July 8.—Slender "Denny" Shute, 28-year-old American golfing artist with steely wrists and a steely temperament, cool as the westerly breezes that blew over the ancient links of St. Andrews, today whipped his long-driving countryman, Craig Wood, by five strokes in their 36-hole playoff for the British Open Golf Championship.

Shute scored 75-74—149, Wood 78-76—154 and the outcome was seldom, if ever, in doubt from the first hole, where Wood shed his shoes and sox, waded into the famous Swilcan Burn with his niblick and experienced the first of a series of mishaps. A pair of sixes on the first two holes cost Wood a deficit of four strokes which he was never able to offset.

Shute thereafter always looked the winner. Although far behind Wood on almost every tee shot, sometimes by as much as 60 yards, Shute scored a well-deserved victory by the mastery of his irons and the consistency of his rusty old putter. Squatting oddly with feet far apart, Shute rolled up shots over the wide-spreading St. Andrews greens and rarely gave Wood a chance to recover ground that the New Jersey blonde had lost at the very outset.

Wood Plays Last Nine in Par.

Shute was three strokes in front after the first nine holes, still that much ahead at the eighteenth and jumped to a six-stroke lead at the twenty-seventh, from where Wood's closing nine-hole drive in par was only good enough to cut a single stroke from the new champion's margin. A six at the twenty-fifth hole, where Wood blasted out of one trap into another, was the final blow to his fleeting hopes.

Shute's victory, his first in any national championship, marked the tenth consecutive triumph for American golfing arms in the British open. He succeeds Gene Sarazen, who lost out by a single stroke in the regulation 72-hole battle in which Shute and Wood tied at 292.

"I just tried to keep ahead of Craig for a round," Shute told the Associated Press after he had a chance to escape the first onrush of well-wishers and congratulations. "I knew I had a three-stroke lead at the eighteenth. I knew I had something to spare, even when Craig picked up two on the last nine, but I had honestly forgotten I had doubled my advantage going out in the afternoon. I was concentrating so much, I guess, that I couldn't keep the score straight."

Four Rounds of 73.

Shute was no more spectacular today than he was when shooting four straight 73's to tie the brilliant Wood. Until his last round yesterday and the playoff today the Philadelphia professional was given scant attention by the galleries but from start to finish he was the most consistently accurate shotmaker in the tournament. There was not a single 6 or 7 on Shute's cards today, whereas Wood had three, and there were only four 6's on Denny's tally for the previous 72 holes. He was not once in the famous "Hell bunker" on the fourteenth hole, the yawning trap that swallowed Sarazen alive, costing him an 8, besides ending Walter Hagen's championship hopes and ruining the cards of two Britons, Syd Easterbrook and Abe Mitchell.

It was at the famous No. 14 hole, this morning, that Shute furnished a sample of what he could do in a tight spot. His drive caught the rough and a fine brassie shot had just enough roll to catch "Ginger-beer" bunker, short of the green. Denny then exploded to within nine feet of the pin and sank his putt for a birdie. On the ninth, again on the twenty-third and the twenty-eighth, Shute matched Wood's birdies, seeming to have the rare ability to check any threat or challenge.

Wood lost his chances on the outward and easier half of the course, taking 39 strokes both morning and afternoon to the turn, whereas Shute each time shot par golf and thus had a substantial margin for each drive down the stretch. Twice Shute was seven strokes ahead, but Wood won back a stroke on both the thirty-second and thirty-third with his last rally. There were three tough holes remaining, including the famous "road hole," No. 17, but Shute never faltered as he got pars on each.

The Shutes Are British.

When Shute tonight accepted from the Earl of Lindsay the championship cup on which are engraved the names of Vardon, Braid, Taylor, Hagen and Jones, all he could say was: "I'm still too excited to think but I'm tickled to death."

Mrs. Shute, the champion's wife, was even more excited than her husband. She followed the entire playoff and said she mentally played every shot. When Wood holed a long putt at the thirty-second, she said: "We can afford to lose that one."

Giving up hope of producing a champion of her own, Britain hailed Shute as the next best thing, for his ±75-year-old grandmother still lives in the village of Northam, near Westward Ho! where his father was clubmaker before going to the United States. The Shutes are a well-known family in Devon and the veteran J. H. Taylor, famous professional at Westward Ho!, was among the first to congratulate the new champion.

Shute plans to visit his relatives, then see Paris with Mrs. Shute and play several exhibition matches in England before returning to the United States.

World Golf Title Match Proposed, Goodman vs. Shute

By the Associated Press.

NEW YORK, July 8.

INVITATIONS tonight were dispatched to Johnny Goodman of Omaha, winner of the United States open golf championship at Chicago last month, and to Densmore Shute of Philadelphia, who today won the British open, to compete for the "world's championship" at the Miami Biltmore Country Club in February.

The special match, similar to one played at Coral Gables, Fla. last February when Gene Sarazen, then U. S. and British open champion, overwhelmingly defeated Olin Dutra, P. G. A. champion, 11 and 10, over the 72-hole route, is proposed for the Henry L. Doherty golf challenge cup, posted by the president of the Florida Year-Round Clubs.

The telegrams to Shute and Goodman were signed by J. M. Frazor, secretary of the Year-Round Clubs.

MRS. MOODY DEFEATS MISS ROUND TO WIN 6TH WIMBLEDON TITLE

Continued From Page One.

once more and held her own service in the eighth game, but as the brave little English girl tired, Mrs. Moody found new strength. She came back with all the brilliance Wimbledon has come to expect of her in the years she has been coming here to dominate the play. She raced through the final game with the loss of only one point and walked with obvious relief to the net for a hearty handshake.

After the Match.

"I'm glad to have won such a great match," she said. "Miss Round was magnificent, especially, in the second set. At the end she was rather uncertain, perhaps, on the easy ones, but it was a fine match."

Calmly meeting Mrs. Moody's bid to equal Suzanne Lenglen's record of six singles titles, Miss Round played so strongly through the first set that she was within a single point at one time of deucing the set 5-all. Twice in succession she broke through Mrs. Moody's service, the last time for a 3—2 lead that might have led to victory.

Mrs. Mooney swept the first game on her own service at love, in typical fashion, only to have the English girl bound right back at her with drives to the forehand and drop shots that not only won her the second game but broke the Californian's service in the third game. Twice the fourth game was deuced before Mrs. Moody broke through Miss Round's service and got the advantage back, but to the amazement of the crowd the English girl took the champion's service for the second time in a row.

Needing only to hold her own service from then on to win the set, Miss Round weakened, lost her delivery and with it the victory touch. Mrs. Moody allowed her but one more game in the first set, the eighth on service, though the final game several times was deuced.

Miss Round played the greatest tennis of her career in the second set, as games went with service 12 straight times and the count stood 6-all. Her forehand drives brought nods of approval from Mrs. Moody as they nicked the lines; her service was strong, and she consistently brought out a weakness in the champion's forehand.

Tiring and getting nervous under the strain, Mrs. Moody broke in the thirteenth game on her own service as Wimbledon hasn't seen her go in years. Leading 40-30, she suddenly lost control and as Miss Round pressed, the champion netted the points that cost her the critical game.

Mrs. Moody had one more rally left, however, before submitting to the end of her straight-set winning streak. She led 40-30 in the fourteenth game, with Miss Round serving, when the English girl shot a backhand down the sideline. It nicked the line, the umpire called the ball out. The linesman corrected him and the latter's decision stood, deucing the game.

The next ball Mrs. Moody hit landed in the net. Miss Round volleyed into a far corner and when the champion could not reach the ball, the streak was ended.

The United States gained a share in another title as three doubles finals completed the annual play.

Elizabeth Ryan, former Californian, teamed with Mme. Rene Mathieu of France to win the women's doubles crown from Freda James and Mrs. A. M. Yorke, British pair, 6—2, 9—11, 6—4.

Jean Borotra and Jacques Brugnon, defending champions, retained their men's doubles title by defeating Jiro Satoh and Ryosoke Nunoi of Japan, 4—6, 6—3, 6—3, 7—5.

The German team of Gottfried von Cramm and Hilda Krahwinkel won the mixed doubles championship, beating Nat Farquharson of South Africa and Miss Mary Heeley of England, 7—5, 8—6.

SCHULTE STAR OF 6-2 AND 5-4 VICTORIES; LEAD BY 4 1-2 GAMES

By the Associated Press.

WASHINGTON, July 8.—The Washington Senators today made the first homecoming in a foreign uniform of their former manager, Walter Johnson, a sad one for his Cleveland Indians, snatching both ends of a doubleheader to take a commanding four and a half game lead over the second-place New York Yankees.

After winning the first handily by a 6 to 2 score, the Senators kept a crowd of 26,000 on the edge in an exhibition of Frank Merriwell baseball, which they finally put in the win column by pushing over a run in the last of the ninth for a 5 to 4 victory.

The Senators scored the winning run in the ninth after the Indians had tied it up with a four-run rally. Manush singled in the home half, took second on Goslin's deep fly to center and scored on Schulte's single to left.

Schulte also played the hero's role in the first game, smacking out two triples and a single in four times at bat. The contest was never in doubt, however, as the Nationals bunched the 11 hits they obtained from Wesley Ferrell, while Alvin Crowder was granting almost as many but keeping them considerably more scattered.

(FIRST GAME.)

CLEVELAND.	AB.	R.	H.	WASHINGTON.	AB.	R.	H.
Galatzer, 1b	3	0	2	Myer 2b	5	2	1
Porter rf	5	0	1	Manush lf	4	0	0
Averill cf	5	0	0	Goslin rf	4	1	1
Yosmik lf	5	0	1	Cronin ss	4	1	1
Kamm 3b	5	1	1	Schulte cf	4	1	3
Hale 2b	4	0	1	Kuhel 1b	4	1	1
Myatt c	3	0	0	Bluege 3b	4	1	2
Cissell ss	4	1	1

M INDIANS

SCHULTE STAR OF 6-2 AND 5-4 VICTORIES; LEAD BY 4 1-2 GAMES

By the Associated Press.

WASHINGTON, July 8.—The Washington Senators today made the first homecoming in a foreign uniform of their former manager, Walter Johnson, a sad one for his Cleveland Indians, snatching both ends of a doubleheader to take a commanding four and a half game lead over the second-place New York Yankees.

After winning the first handily by a 6 to 2 score, the Senators kept a crowd of 26,000 on the edge for an exhibition of Frank Merriwell baseball, which they finally put in the win column by pushing over a run in the last of the ninth for a 5 to 4 victory.

The Senators scored the winning run in the ninth after the Indians had tied it up with a four-run rally. Manush singled in the home half, took second on Goslin's deep fly to center and scored on Schulte's single to left.

Schulte also played the hero's role in the first game, smacking out two triples and a single in four times at bat. The contest was never in doubt, however, as the Nationals bunched the 11 hits they obtained from Wesley Ferrell, while Alvin Crowder was granting almost as many but keeping them considerably more scattered.

(FIRST GAME.)

CLEVELAND.	AB.	R.	H.	WASHINGTON.	AB.	R.	H.
Galatzer 1b	3	0	0	Myer 2b	4	1	2
Porter rf	5	0	1	Manush lf	4	0	0
Averill cf	5	0	1	Goslin rf	4	1	1
Vosmik lf	5	0	1	Cronin ss	4	1	1
Kamm 3b	5	1	3	Schulte cf	4	1	3
Hale 2b	4	0	1	Kuhel 1b	4	0	1
Myatt c	3	0	0	Bluege 3b	4	1	2
Cissell ss	4	1	1	Sewell c	3	1	1
Ferrell p	4	0	1	Crowder p	3	0	1
Totals	37	2	10	Totals	34	6	11

Innings	1	2	3	4	5	6	7	8	9	
Cleveland	0	0	0	0	0	1	1	0	0	—2
Washington	0	1	0	0	2	0	3	0	x	—6

Errors—Bluege, Hale. Runs batted in—Crowder, Myer, Hale, Porter Goslin, Cronin, Schulte 2. Two-base hits—Myer, Cissell. Three-base hits—Schulte 2, Kamm, Hale. Sacrifices—Galatzer, Crowder. Left on bases—Cleveland 12, Washington 7. Bases on balls—Off Ferrell 2, off Crowder 3. Struck out by Crowder 4, Wild pitch—Ferrell. Umpires—Geisel and Moriarty. Times—1h. 51m.

(SECOND GAME.)

CLEVELAND.	AB.	R.	H.	WASHINGTON.	AB.	R.	H.
Galatzer cf	3	0	0	Myer 2b	3	0	1
Boss 1b	4	1	1	Manush lf	5	2	3
Porter rf	4	0	0	Goslin rf	5	0	2
Vosmik lf	3	1	0	Cronin ss	4	0	1
Kamm 3b	4	1	2	Schulte cf	5	1	2
Hale 2b	4	1	1	Kuhel 1b	4	0	1
Pytlak c	4	1	1	Bluege 3b	3	0	0
Spencer c	0	0	0	Sewell c	4	0	0
Cissell ss	4	0	0	Whitehill p	3	0	0
Hildebrand p	1	0	0	Russell p	0	0	0
Connally p	2	0	0				
xAverill	1	0	1				
Totals	33	4	6	Totals	37	5	10

xBatted for Pytlak in ninth inning.

Innings	1	2	3	4	5	6	7	8	9	
Cleveland	0	0	0	0	0	0	0	0	0	4—4
Washington	0	0	0	4	0	0	0	0	1	—5

Errors—Galatzer, Cissell, Cronin, Kuhel. Runs batted in—Goslin, Cronin, Schulte (2), Kuhel, Kamm, Hale, Averill (2). Two-base hits—Schulte, Manush. Three-base hits—Averill. Home runs—Goslin. Double play—Meyer to Cronin to Kuhel. Left on bases—Cleveland 4, Washington 10. Bases on balls—Off Hildebrand 2, off Connally 2, off Whitehill 2. Struck out—By Hildebrand 1, by Whitehill 2. Hits—Off Hildebrand 6 in 2 1-3 innings; off Connally 4 in 6 1-3 innings; off Whitehill 5 in 8 2-3 innings, off Russell 1 in 1-3 inning. Wild pitches—Hildebrand 2. Winning pitcher—Russell. Losing pitcher—Connally. Umpires—Moriarity and Geisel. Time eof game: 1:44.

Yanks Lose Again to Tigers, 5-2

By the Associated Press.

NEW YORK, July 8.—Defeated by the Tigers again today by a score of 5 to 2 as the Senators won two from the Indians, the Yankees fell back two full games in the American League pennant race.

DETROIT.	AB.	R.	H.	NEW YORK.	AB.	R.	H.
White cf	5	0	2	F. Walker cf	4	1	2
Owen 3b	5	0	0	Sewell 3b	4	0	1
Schuble 3b	3	1	0	Ruth rf	5	0	2
Gehringer 2b	4	0	1	Gehrig 1b	4	0	1
Stone lf	4	0	1	Chapman lf	4	0	1
G. Walker rf	4	0	1	Lazzeri 2b	4	0	0
Greenberg 1b	3	1	0	Dickey c	4	0	0
Rogell ss	3	2	2	Farrell ss	4	0	0
Hayworth c	3	2	1	*Combs	1	0	0
Marberry p	2	0	0	Lary ss	1	0	0
Sorrell p	1	0	0	Allen p	3	0	0
				**Ruffing	1	0	0
Totals	31	5	8	Totals	35	2	5

*Batted for Farrell in the sixth.
**Batted for Allen in the ninth.

Innings:	1	2	3	4	5	6	7	8	9	
Detroit	1	0	0	2	0	0	0	1	—5	
New York	0	0	0	1	0	0	0	1	0	—2

Error—Sewell. Runs batted in—Stone, F. Walker, White 3, Combs, Sorrell. Two-base hits—Ruth, F. Walker, Rogell. Home run—F. Walker. Stolen base—Chapman. Sacrifices—Marberry, Hayworth. Left on bases—New York 10, Detroit 5. Base on balls—Off Marberry, 3; off Allen, 3; off Sorrell, 1. Struck out—By Allen, 4; by Marberry, 2; by Sorrell, 1. Hits—Off Marberry, 6 in 6 innings; off Sorrell, 2 in 3. Hit by pitcher—By Allen, Owen. Winning pitcher—Marberry. Umpires — Dinneen, McGowan and Kolls. Time of game—2h. 21m.

STELLA WALSH WINS FOUR FIRST PLACES IN POLISH MEET

CHICAGO, July 8.—Stanislawa Walasiewicz (Stella Walsh) of Cleveland, today won four first places to take most of the glory in the National Polish Falcons of America track and field championship.

Miss Walsh, who competed for Poland in the 1932 Olympic games, won the 60-meter hurdles in 9.2 seconds, the broad jump with 17 feet, 9 inches, the eight-pound shot put with 43 feet, ¼ inch, and the discus throw with 110 feet, 7½ inches. She is entered in the finals of the 100 meters tomorrow, which probably will mean another victory for her.

A field of 356 athletes competed in 48 events, including gymnastics, today and eight more will be held tomorrow.

non, defending champions, retained their men's doubles title by defeating Jiro Satoh and Ryosoke Nunoi of Japan, 4—6, 6—3, 6—3, 7—5.

The German team of Gottfried von Cramm and Hilda Krahwinkel won the mixed doubles championship, beating Nat Farquharson of South Africa and Miss Mary Heeley of England, 7—5, 8—6.

YALE-HARVARD TRACK SQUAD BEATS OXFORD-CAMBRIDGE

SECONDS DECIDE MEET; BROWN OF YALE WINS PAIR OF FIRSTS

By the Associated Press.

CAMBRIDGE, Mass., July 8.—In record-battering competition that saw Jack Lovelock, one of England's greatest college milers, run a 4:12 3-5 race to break all competitive mile marks for this historic track, the combined Harvard-Yale track team today gained its third consecutive victory over the Oxford-Cambridge forces in the eleventh meet waged by the famous international rivals.

These colorful teams were so evenly matched that they shared the 12 first places and, for the second time in history, counted the second places to decide the victory.

The better-balanced American team gained nine second places to three for the invaders, a more decisive margin than the one that broke the 1925 deadlock, when the Americans won six first places to six and 7½ seconds to 4½.

Lovelock's amazing mile, which wiped out the great John Paul Jones' long-standing mark of 4:14 2-5 and equaled the paced race time that Norman Taber of Brown made here about 20 years ago, was the outstanding performance of the thrilling meet, which see-sawed from start to finish and ended with a total of six new records, besides having the best marks for two more events equaled.

Two Winners of Two Firsts.

The other outstanding stars were Charlie Stanwood, the Bowdoin product now attending Oxford, and Keith Brown of Yale. Both scored double victories, Brown in the pole vault and high jump, and Stanwood in the two hurdle races.

The latter, first Oxford man to register three victories against Cambridge, tried to duplicate this "iron man" feat, but trailed Brown by an inch in the high jump, which the Yale star won with a leap of 6 ft. 2¼ in. Brown's 13 ft. 6⅝ in. performance in the pole vault wiped out the previous record, set in 1929 by F. H. Sturdy, also of Yale, by three and one-eighth inches.

Four other Americans competed for the Oxford-Cambridge forces, but only one of them, Pen Hallowell, who won the intercollegiate mile title for Harvard before enrolling at Oxford, was able to win a first place. The former Crimson star gained a brilliant victory in the half-mile, the last event on the program, to beat out John White of Harvard by five yards and give the British team its sixth first place.

Oscar Sutermeister, formerly of Harvard and now of Cambridge, placed third in the pole vault, Julius Byles of Oxford and late of Princeton, was equally successful in the shotput, won by Arthur Jackson of Yale, and John Hawes, another Crimson star who took his Rhodes scholarship to Cambridge University, trailed the field of four in the 100-yard dash, which went to Eddie Calvin of Harvard, in the meet record-equaling time of 9 4-5 seconds.

Stanwood Sets Two Meet Marks.

Stanwood was credited with two meet records for his 14 4-5 seconds victory in the 120-yard high hurdles and his 24 1-5 seconds performance in the 220-yard low hurdles. Yale's great Karl Warner shaved three-fifths of a second off the mark set by B. G. Rudd of Oxford back in 1921 when he out-footed Phil Dodge of Harvard for a five-yard victory in the 440 in 48 2-5 seconds, and Cyril Mabey of Oxford clipped six and two-fifths seconds off the 22-year-old two-mile record set by C. G. Taylor, an earlier Oxonian star, when he ran Arthur Foote of Harvard into the ground with his 9:22 3-5 race.

The summaries:

120-YARD HIGH HURDLES—Won by Charles Stanwood, Oxford; George Lockwood, Yale, second; John Thornton, Cambridge, second; Arthur Walsh, Yale, bridge, third; John Grady, Harvard, fourth. Time: 14 4-5 seconds (new meet record).

100-YARD DASH—Won by Edward Calvin, Harvard; Edward Davis, Cambridge, third; John Hawes, Cambridge, fourth. Time: 9 4-5 seconds (equals meet record).

MILE RUN—Won by Jack Lovelock, Oxford; John Turley, Yale, second; Forbes Horan, Cambridge, third; Alfred Hallowell, Harvard, fourth. Time :4 minutes 12 3-5 seconds (new meet record).

220-YARD RUN—Won by Edward Davis, Cambridge; Edward Calvin, Harvard, second; Francis Lane, Harvard, third; Denis Ashbone, Cambridge, fourth. Time: 21 3-5 seconds (equals meet record).

SHOT PUT—Won by Arthur Jackson, Yale (44 feet 9 5-8 inches); John Dean, Harvard, second (44 feet 1⅞ inches); Julius Byles, Oxford, third (42 feet 7 inches); Ivan Tvanovic, Cambridge, fourth (37 feet 11⅞ inches).

POLE VAULT—Won by Brown, Yale (13 feet 6⅝ inches); Wirt Thompson, Yale, second (13 feet); Oscar Sutermeier, Cambridge, third (12 feet 8 in.). (Only three competed). (New meet record).

TWO MILE RUN—Won cy Cyril Mabey, Oxford; Arthur Foote, Harvard, second; Allen Minor, Yale, third; Walter Karran, Cambridge, fourth. Time: 9 minutes 22¾ seconds. (New meet record.)

440-YARD RUN—Won by Karl Warner, Yale; Phillips Dodge, Harvard, second; John Barnes, Oxford, third; Robert Marsh, Cambridge, fourth. Time: 48 2-5 seconds. (New meet record.)

220-YARD LOW HURDLES—Won by Charles Stanwood, Oxford John Thornton, Cambridge, second; John Grady, Harvard, third; Charles Dunbar, Yale, fourth. Time: 24 1-5 seconds. (New meet record.)

880-YARD RUN—Won by Penrose Hallowell, Oxford; John White, Harvard, second; James Stothard, Cambridge, third; John Morse, Harvard, fourth. Time: 1 minute 54 seconds.

HIGH JUMP—Won by Keith Brown, Yale, 6 feet, 2¼ inches); Charles Stanwood, Oxford, second (5 feet, 11¼ inches); Julian Barrett, Yale, third (5 feet, 3 inches). (Only three competed.)

BROAD JUMP—Won by Wyndham Hasler, Yale (22 feet, 11 inches); Tom Ritz, Yale, second (22 feet, 4½ in.); Kenneth Duncan, Oxford, third (22 feet, 2⅝ inches); Laurie Lang, Oxford, fourth (21 feet 1¾ inches).

SAFE AT THIRD! *Leslie, Only Dodger to Reach Third Base Against Dean, Sliding Into the Bag*



Alton Shooters Tie in Doubles At Creve Coeur

Two trapshooters from Alton tied for the professional doubles targets title by getting 46 out of a possible 50 in the first day's events of the Eastern Zone championships of the Missouri Federation of Trapshooters' meet which opened yesterday at the Creve Coeur Gun Club. The second day of shooting will be held this morning, starting at 9:30 o'clock.

O. B. Franz of St. Louis broke 46 of the targets to win the Class A title, Charles Huntington of Eureka took the honors in Class B with 40 and W. E. Hagerty of Jefferson City finished first in Class C with 41.

The results:

CLASS A.

O. B. Franz, St. Louis	46
R. W. Elliott, Kansas City	44
Dan Zimmer, Creve Coeur	42
W. W. Bradbury, St. Louis	42
G. C. Murphy, Kansas City	39

CLASS B.

Charles Huntington, Eureka	40
T. W. Spaunhorst, Jefferson City	38

CLASS C.

W. E. Hagerty, St. Louis	41
C. E. Mitchell, St. Louis	38
W. Spencer, St. Louis	36
Ed Willers, St. Louis	36
G. E. Crosby, Jefferson City	35

PROFESSIONALS.

Homer Clark, Alton	46
Spencer Olin, Alton	46

150 TARGETS, SINGLES.

Professional—Won by Homer Clark, Alton, 149.

Class A—Won by O. B. Franz, St. Louis, 148; O. T. Murphy, Kansas City, second, 144.

Class B—Tie between Fred Sahm, Creve Coeur, and E. W. Hill, St. Louis, 145; R. W. Hederich, Jefferson City, third.

Class C—Tie between G. E. Crosby and M. E. Hagerty, both of Jefferson City, 142; L. H. Egan, St. Louis, third, 138.

TEAM EVENT.

Tie between E. W. Spanhorst (143) and R. W. Hederich (144) of Jefferson City, total 287; and O. T. Murphy (144) and R. W. Elliott (143) of Kansas City, total 287; with O. B. Franz (148) and W. W. Bradbury (138) of St. Louis, total 286, third.

WESTERN JUNIOR GOLF ENTRANTS TO PLAY AT NORMANDIE TOMORROW

Young golfers from out of town who are to play in the Western junior tournament which opens at Normandie Golf Club Tuesday, are expected to arrive in numbers today for practice over the St. Charles road course. Some few tested out their shots there yesterday.

Chicago is supplying the largest number of entrants outside of St. Louis and the Windy City contingent is expected to be a strong one despite the fact that Johnny Banks, who won the title last year, is ineligible for competition this season due to his age.

Among the St. Louis hopes are Bob Cochran, district champion, who won the Western junior title two years ago; Frank Bredall, Woodlawn, present junior district champion, and Paul Jamison, Glen Echo, runner-up to Bredall in the recent junior tournament.

There are numerous other good players and the tournament over the testing Normandie layout is expected to be a strenuous one. The course will be open for practice by contestants tomorrow.

ILLINOIS U. SWIMMING STAR TO COMPETE IN WESTERN A. A. U. MEET

St. Louis swimming enthusiasts will get their first glimpse of the season of Charley Flachman, Illinois University swimming star, who unofficially broke the intercollegiate 100-yard dash record last winter, when he competes Friday night against a crack field in the 100-yard free style race in the Western A. A. U. city championship swimming and diving meet at the Lorelei swimming pool, 4525 Olive street.

Flachman, the best of the Illini splashers, shattered the record George Kojacq created when he was at Rutgers. Charley, similar to several other local swimmers, has made a national name for himself within the past two years. He will represent Illinois U. in the National Intercollegiate swimming meet which will be held this summer in Chicago.

The low board diving event for life guards also is expected to be another thrilling event.

Dean Turns Back Brooklyn In Another 1 to 0 Game

Continued From Page One.

Horse of the Osage over the plate.

Ray Benge, who opposed Dean in the duel gave the great Dizzy a good fight. Until the eighth inning he was even with him in that the Cardinals had only four hits. And in the seven innings only two Redbirds advanced as far as second and none as far as third. But Dean carried through all the way and that's why his next check from Sam Breadon won't be $100 light.

Dean's Second 1-0 Victory.

"I'm not going to make a habit of missing trains," said the happy Dean in the clubhouse after the battle. "But I wouldn't mind making a habit of these 1—0 shutouts. And I've got a good start. My last three games have been 1—0. Won two and lost one. And say, that $100 idea isn't a bad one. Did you see the boys bearing down out there? Our slump is over. Gabby, do you want me to pitch again tomorrow?"

"No," replied the Old Sergeant, "and don't you miss any more trains, or this soft heart of mine may turn to stone."

Redbird Notes

BILL HALLAHAN will pitch one game of today's doubleheader and Jim Mooney or Sylvester Johnson will be the starting hurler in the other contest, Manager Street announced last night. Walter Beck and Van Mungo are due for the Dodgers. The first game will start at 1:30 o'clock.

A Ladies' day crowd of 5100 women, 700 girls and 2000 cash customers, attended the second game of the series.

The field was slippery in spots from the morning rain and Orsatti got a single in the first inning when Stripp skidded going after a grounder that caromed off Benge's glove.

Joe Hutcheson, outfielder from Memphis, made his debut with the Dodgers in the game. Max Carey benched Hack Wilson, shifted Boyle to left and Frederick to center, with Hutcheson in right. He is a big rangy fellow, a left-handed hitter.

Dean is making a collection of baseballs, prizing the last ball pitched in games he wins. Hutcheson grounded to Collins to end the contest and Dizzy ran over to get the prize but Ripper shook his head and held at as he ran to the club house.

Muny Scores

South Side Y. M. C. A.

Deltas 15, Caesars 4.

Score by innings:

	1	2	3	4	5	6	7	8	9	R.	H.	E.
Deltas	4	3	2	1	2	1	1	1	0	—15	17	0
Caesars	1	1	0	0	0	0	0	2	—	4	9	1

Batteries: Deltas—Rutledge and Defillo, O'Connell, Phelan, Cassidy; Caesars—Burke, Schimmer and Miller.

Kingdom House 8, Acmes 2.

Score by innings:

	1	2	3	4	5	6	7	8	9	R.	H.	E.
Kingdom House	4	0	0	0	0	3	1	0	0	—8	10	3
Acme	0	0	0	0	0	0	1	0	1	—2	4	2

Batteries: Kingdom House—Gedville and Gibson; Acme—Ploesser, Schisler and Mueller.

Nighthawks 11, Compton Hts. 3.

Score by innings:

	1	2	3	4	5	6	7	8	9	R.	H.	E.
Compton Heights—												
	0	3	0	0	0	0	0	0	0	— 3	7	4
Nighthawks—												
	3	0	3	0	1	0	3	1	x	—11	14	4

Batteries: Compton Hts. — Kuhn and Stump; Nighthawks — Pavlige and W. Kern.

Missourians 9, Shamrocks 2.

Score by innings:

	1	2	3	4	5	6	7	R.	H.	E.
Shamrocks	0	0	0	1	1	0	0	— 2	8	3
Missourians	0	1	0	5	0	3	x	— 9	14	1

Batteries: Shamrocks — Ruppert and Mittong; Missourians—Meissner and Labitske.

Sunday Schools

WEST SIDE.

West Park 5, Wagoner Place 5.

Innings	1	2	3	4	5	6	7	8	9	R	H	E
West Park	0	0	0	0	1	2	0	2	—5	9	4	
Wagoner Place	0	0	0	1	3	0	0	1	—5	6	6	

M. E. Called after 8 innings, rain.

Batteries—West Park—Autry and Decker; Wagoner Place—Karl and Achuff.

Hamilton 5, McCausland 2.

Innings	1	2	3	4	5	6	7	8	9	R	H	E
McCausland Avenue	0	1	0	0	0	1	0	0	—2	4	3	
Hamilton Avenue	1	1	0	3	0	0	0	0	x	—5	10	4

Batteries—McCausland Place — Karl, Wolfesinger and Mutger; Hamilton Avenue —P. R. Harrison and P. Hall.

SOUTH SIDE.

Third United 8, Euclid 3.

Innings	1	2	3	4	5	6	7	8	9	R	H	E
3rd U. P.	0	0	2	0	2	1	0	3	0	—8	11	2
Euclid Baptist	0	0	0	0	0	1	0	0	2	—3	9	2

Batteries—3rd U. P. — Phillips and Miner; Euclid Baptist—Handley and Bayer.

Clifton Hts. 9, Kingshighway Bapt. 7.

Score by innings:

	1	2	3	4	5	6	7	8	9	R.	H.	E.
Clifton Hts. Pres.	2	0	2	2	0	0	1	2	—	9	13	6
Kingshighway Bapt.	1	0	1	1	0	2	1	1	0	—7	9	2

Batteries—Hunter and Monratus; Terry and Baltz.

JUNIORS.

Third Bapt. 10, Eden Immanuel 6.

Score by innings:

	1	2	3	4	5	6	7	8	9	R	H	E
Third Bapt.	1	0	2	0	4	3	0	—10	15	3		
Eden Immanuel	0	5	0	0	1	0	0	—6	12	4		

Batteries—Wilson and Bentzinger; Hennenhoffer and Hill.

Redeemer 12, Bethel 7.

Score by innings:

	1	2	3	4	5	6	7	R	H	E
Redeemer	6	0	0	0	6	2	4	—12	14	2
Bethel	0	1	1	0	4	1	0	— 7	3	6

Batteries: Redeemer—Lutzi and King; Bethel—Erwin and Begemann.

Y. M. C. A. Industrial No. 1

Missouri Pacific 11, Peters Shoe 1.

Innings:	1	2	3	4	5	6	7	8	9	R.	H.	E.
Missouri P.	3	0	0	3	2	0	0	3	0	—11	11	0
Peters Shoe	0	0	0	0	0	0	0	1	0	— 1	2	6

Batteries: Mo. Pac—Galliher and Teahan; Peters—Harkins, Gilliham and Haug and Johnson.

TODAY'S GAMES IN MUNICIPAL LEAGUES

BAN JOHNSON LEAGUE—Forest Park No. 22—Wise A. C. vs. Greer A. C., 2:30 p. m.; Forest Park No. 9—St. Louis Ice vs. Strodtman, 2:30 p. m.

CITY—O'Fallon No. 1—Montgomery vs. Ambassador, 2:15 p. m.; O'Fallon No. 2—Old St. Louis vs. Paramount A. C., 2:15 p. m.; O'Fallon No. 4—Ukranian A. C. vs. Hartmann, 2:15 p. m.

COMMUNITY—Fairground No. 5 — Redeemer vs. Sabels, 1:15 p. m.; Fairground No. 5—Meglas vs. Beaver A. C., 3:45 p. m.

CONCORDIA—Minnie Wood—Rehen A. C. vs. Franklin, 2:30 p. m.; Concordia No. 1—Quality vs. Gateway, 3:30 p. m.

DIAMOND FOUR—Marquette No. 1—Morganford vs. Jewelers, 2 p. m.; Marquette No. 2—Monsanto vs. Sauters, 2 p. m.

EMPIRE—Forest Park No. 8—Typos vs. Golubs, 2:30 p. m.; Forest Park No. 11—Rosenbloom vs. St. James C. C., 2:30 p. m.; Forest Park No. 12—Geo. Oldani vs. Elgin, 2:30 p. m.

INDEPENDENT—Fairground No. 1 — R. C. Can vs. West End, 2:30 p. m.; Fairground No. 3—C. A. C. vs. Vogel, 2:30 p. m.

MID-CITY—Forest Park No. 10—Automotive vs. Cavalry A. C., 2:15 p. m.; Fairground No. 2—Heinz & Grimm vs. Kingdom House, 2:15 p. m.

EMPLOYED BOYS — Both games doubleheaders)—Forest Park No. 6, Grunik vs. Ahepa, 1:30 p. m.; Forest Park No. 7—Kingdom House vs. Schuler, 1:30 p. m.

MOUND CITY—Sherman No. 1—Harmony Chapter vs. Sentinel Chapter, 3 p. m.; Sherman No. 3—St. Louis C. S. vs. C. B. C., 3 p. m.

NORTH SIDE—Both games doubleheader—Fairground No. 2—St. Louis D. vs. Baden C. of C., 1:15 p. m.; Fairground No. 3—Kassing Goosen vs. Bailing, 1:15 p. m.

POLISH-AMERICAN — Murphy Playground—Trades vs. St. Casimirs, 1:15 p. m.; Murphy Playground—Commune 30 vs. Falcons, 3:30 p. m.

SOUTH SIDE—Carondelet No. 1—Omaha vs. Gerhart J., 2:15 p. m.; Carondelet No. 2—Schenbergs vs. Carondelet De Molay, 3:15 p. m.

SOUTH ST. LOUIS INTERMEDIATE—Cleveland High—Gravois B. M. vs. St. Hedwig, 1:15 p. m.; Cleveland High — Hoehschens vs. Kriwanska, 3:30 p. m.

SOUTH SIDE SODALITY—Sublette Park —Holy Trinity vs. St. Francis, 1 p. m.; Sublette Park—St. Boniface vs. St. Agnes, 3:30 p. m.

WALTHER—Fairground No. 4—Hope vs. Grace, 1:15 p. m.; Fairground No. 4—Our Savior vs. Bethlehem, 3:30 p. m.

WILSON LEAGUE (South Side Sodality)—Concordia No. 1—St. John vs. St. Agatha, 1 p. m.; Concordia No. 3—St. Joseph vs. SS. Peter and Paul, 1 p. m.; Concordia No. 2—St. John vs. St. Agatha, 3:30 p. m.

Y. M. H. A.—Forest Park No. 3—Rough Riders vs. Abbe Dabbas, 9 a. m.; Forest Park No. 12—Celts vs. Medics, 9 a. m. Victors draw a bye.

Y. M. C. A. Industrial No. 2

Procter & Gamble 9, Foukes 7.

Innings	1	2	3	4	5	6	7	8	9	R.	H.	E.
Proc & G.	4	0	1	0	0	0	4	0	0	—9	8	3
Foukes	0	0	1	0	0	0	1	4	0	—6	9	2

Batteries: Procter & Gamble—McInter, Buehler; Foukes—J. Ellis, Nacker.

Brown Shoe 4, Ramcoes 3.

Innings.	1	2	3	4	5	6	7	8	9	R.	H.	E.
Ramcoe	2	0	1	0	0	0	0	0	0	—3	5	
Brown Shoe	0	0	2	0	0	0	0	2	x	—4	4	2

Batteries: Irick and Schneider; Grams and Rupp.

Bargain Night Popular.

KANSAS CITY, July 8.—"Bargain night," with 40 cents admission to the grandstand, has proved so popular that the Kansas City baseball club has decided to continue the attraction.

Nichols Due Here Tomorrow for Bout With Abad

Dave Abad, clever Panama boxer, will participate in hard boxing sessions tomorrow and Tuesday at the National gymnasium in preparation for his ten-round match with Johnny Nichols, hefty punching Oklahoma featherweight, at Matchmaker Jack C. Tippett's professional boxing card Wednesday night at the Battery A outdoor arena.

Abad and Nichols, who will report tomorrow night, will be meeting for the second time. A year ago the Panama fighter and Nichols fought to a draw in Muskogee.

For the past two weeks Abad has been training in Valley Park. He has been doing a lot of swimming, running and rope jumping along with some boxing.

Nichols, too, has fought here before, making a hit with the fans in his scraps with Johnny "Peewee" Kaiser and Allen Whitlow.

Tippett last night signed Morgan Lingenfelter, Jackie Callahan's clever youngster, and Chick Rains. Indiana middleweight, to meet unsigned foes in a pair of eight-rounders. Harry Durso is being considered as an opponent for Lingenfelter, while Steve Marre is in line for a scrap with Rains.

Two clever little follows, Carl Schafer, who has been fighting in professional ranks for the past year, and Elmer Savage, recent conqueror of Lingenfelter, will trade blows in the third eight-rounder.

BOXING AND WRESTLING SHOW NEXT SATURDAY

Encouraged by the turnout which greeted his initial show of a week ago, Matchmaker Floyd Aisbury announces that he will offer his second amateur boxing and wrestling program at the St. Louis Sport Club arena, Grand boulevard and Natural Bridge, Saturday night.

Winners of the opening card will probably be brought back Saturday. Aisbury also plans to rematch Bill Finnegan and Farrell Moore. The latter scored a hair-line decision in their bout of July 1.

TRI-CITY TEAM WINS IN COUNTY LEGION LEAGUE

Tri-City's baseball team, composed of boys from Festus, Herculaneum and Crystal City, shut out University City, 4 to .0, in a county American Legion baseball game yesterday afternoon at Herculaneum. The victory was Tri-City's seventh, with two games yet to be played against Wellston and Webster.

Should Tri-City win its game next Saturday with Wellston, it would gain the county title and the right to meet the Hatzfeld nine, champion of the city legion loop, in the district series, which will probably start on July 22.

University City lacked a scoring punch, and Melvin Butler, the Tri-City pitcher, beat them almost single-handed. Besides holding them to five scattered hits, striking out five batters and walking two, Butler batted in three of his team's runs.

In the second inning, Dick Turley singled, Russell Goff walked, and Butler hit to left to score Turley. Goff crossed the plate on Leonard's single over shortstop. Again, in the sixth, Turley led off with a single; Jones was safe on an error, and both scored when Butler smashed a drive through shortstop.

University City had runners on base in every frame except two, but only once did one pass second. This was in the sixth, when Tommy McConnell singled and went to third on an overthrow at first.

UNIVERSITY CITY.	AB.	R.	H.	FESTUS.	AB.	R.	H.
Taylor cf	4	0	1	Evens cf	4	0	0
Gilless ss	4	0	0	Manley 2b	4	0	0
McConnell c	3	0	1	Gibbons lf	4	0	1
Elbring lf	4	0	0	Biehle c	3	0	0
Briner rf	4	0	2	Turley ss	4	2	3
Hughes 2b	3	0	1	Jones 1b	3	1	0
Chapman 1b	4	0	0	Goff 3b	3	1	1
Shakofsky 3b	3	0	0	Butler p	4	0	2
Polack p	2	0	0	Leonard rf	2	0	1
xHartnett	1	0	0				
Totals	32	0	5	Totals	31	4	7

U. City	0	0	0	0	0	0	0	0	0	—0
Festus	0	0	0	0	0	2	0	2	x	— 4

Errors—Hughes, Chapman, Turley, Jones. Runs batted in—Butler 3, Leonard. Stolen bases—Evens. Double play—Turley to Manley to Jones. Base on balls—Off Butler 2, off Pollack 4. Struck out—By Butler 5, by Pollock 4. Left on bases—U. City 7, Festus 7. Time—1h. 44m. Umpires—Partney and Arndt.

PARKER TO PLAY MAKO FOR CLAY COURT TENNIS TITLE

Continued From Page One.

ever, and Parker lobbed them in and won the final game of the set at love.

Coen came right back in the second set to win the first two games as Parker chopped badly and smashed ball after ball into the net. Frankie broke through,

NO MORE BEST IN QUICKSTEP HANDICAP AT LATONIA

SUPREME SWEET, THE 1932 VICTOR, FINISHES THIRD, AFTER MAROONED

By the Associated Press.

LATONIA, Ky., July 8.—Leading almost all the way, Marooned of the Le Mar Stock Farm faltered as Jockey Montgomery looked back at the finish today, and lost the Quickstep Handicap to No More, from the stable of C. E. Davidson.

Barely a pace separated them at the end, but it was enough to bring victory to No More, the favorite, a purse of $2300 to the owner, and $5.12 to those who wagered $2 to win.

Supreme Sweet, coupled with Pancho Lopez,, as the entry of Mrs. W. E. Schmidt and the Superior Stable and winner of the event last year, was third.

Ten went to the post as Agincourt was scratched, but the race was held to the first three to finish. Gift of Roses, of the stable of J. P. Ebelhardt, was an early favorite, but lost favor just before post time and never showed throughout the six-furlong sprint.

Morsel broke away first, but soon gave way to Marooned, his stablemate. Marooned was two lengths in front close to the rail with a sixteenth to go when Jock Montgomery looked back. No More bounded up, and Montgomery's best urgings could not make up lost ground.

No More finished in 1:11 4-5, the best time since 1924, when Goshawk won in 1:11.

Racing Results

At Empire City.

FIRST RACE—Five furlongs:

Fabulous (L. Fator)	8-5	3-5	1-4
Arson (A. Robertson)	.....	1-1	2-5
Pin Luck (D. Meade)	.....	.....	8-5

Time, 1:01 3-5. Baby Chink, Tom Foolery, Goofus, Lone Knight and Eleanor Blue also ran.

SECOND RACE—Mile and a sixteenth:

Waterway (H. Cruz)	..9-5	7-10	1-3
Ward In Chancery (H. Bagur)	8-5	7-10	
Forewarned (D. Smith)	.....	.....	2-5

Time, 1:48. Sixteenth, Foreword, The Crane and Negopoli also ran.

THIRD RACE—About six furlongs:

Ayston (A. Robertson)	4-1	7-5	7-10
Hidora (D. Meade)	.....	12-1	6-1
Golden Ship (J. Sullivan)	.....	.....	7-5

Time, 1:09 4-5. Nutlet, Dark Amber, Irish Wake, Manya, Wedding Ring and Bally Bay also ran.

FOURTH RACE—Mile and a quarter:

Dark Secret (J. Gilbert)	1-1	1-5	Out
Apprentice (D. Meade)	....	1-3	Out
White Clover II (A. Robertson)	.....	.....	Out

Time, 2:05. Only three started.

FIFTH RACE—Five furlongs:

Biddy Gal (L. Fator)	..10-1	4-1	2-1
World Traveler (J. Gilbert)		2-1	1-1
aSound Money (C. Landolt)	.....	.....	1-1

Time, 1:02. Bright Toney, Nanchuck, Prince Star, Kiltamond, aCogay, Hours End and Willie Klein also ran. aMrs. W. T. Anderson entry.

SIXTH RACE—Mile and seventy yards.

Spanish Way C. Landolt)	6-1	2-1	4-5
Ala Carte J. Sulivan)	.....	1-1	2-5
Stormy Dawn (D. Smith)	.....	.....	4-5

Time, 1:45 3-5. Flaming Mamie, Daisaburo and Bollee also ran.

SCRATCHES.

1—Mint Jake, Bickering.
5—Canana, Inflee.

At Fort Erie.

Weather clear, track fast.

FIRST RACE—Mile and a sixteenth:

The Tout (F. Remillard)	14.30	7.00	4.80
Bylona (J. Mattioli)	.....	5.90	4.25
Donday (C. Ralls)	.....	.....	5.45

Time 1:46 3-5. Jane Ellen, Hanover Jean, Phil B. Woolorac, Revonan and Bold Bendigo also ran.

SECOND RACE—Mile and one-sixteenth:

Yellow Metal (F.Mann)	14.70	6.60	4.80
Just Imagine (F. Madely)	.....	4.75	3.55
Archwood (M. Dewese)	.....	.....	7.20

Time, 1:47. Proud Hilia, Suspicious, Sabina H, Soll Gills, Thistle Coot, Bridge Minster and Upset Lad also ran.

THIRD RACE—Six furlongs:

Wentworth (J. Mattioli)	13.60	6.10	4.50
Aymond (N. Townrow)	.....	5.60	4.70
Quatra Bras (F. Mann)	.....	.....	6.35

Time, 1:14 1-5. Circulet, Lady Billie, Canny Age, Toe Dance and Candy Pot also ran.

(The daily double bet on The Tout and Wentworth paid $111 for $2.)

FOURTH RACE—Six furlongs:

Friend Charley (W. Goofer)	.....	7.70	3.10
Indicative (G. Pruchnicki)	..	4.35	3.50
Watch Lite (J. Cowley)	.....	.....	5.55

Time, 1:12 4-5. Ladder, Practable, Rollin In, Lullaby II and Irish Fusileer also ran.

FIFTH RACE—One mile:

Syndic (C. Ralls)	.....	6.25	3.35
Papalico (J. Thomas)	.....	4.95	3.15
Royal Vintage (P. Remillard)	.....	.....	2.80

Time, 1:40 1-5. Heap Good, Lost Spirit, Fitzent and Pharcrest also ran.

SIXTH RACE—Mile and one sixteenth:

Huraway (Vercher)	.....	7.45	5.30
Double Dare (Dougherty)	.....	5.35	3.60
Just Fun (G. Riley)	.....	.....	4.25

Time, 1:46 2-5. Gain Gold, Triple Threat, True Sentiment, Water Gap, Egad also ran.

SEVENTH RACE—One mile and one-sixteenth.

Sir Byron (Dougherty)	..11.35	5.55	3.90
Pop Corn (Burns)	.....	10.50	5.20
Jeanne Wachs (McCoy)	.....	.....	3.70

Time: 1:47 1-5. Black Diamond, Lillybet, Hot Spring Lommern also ran.

(Late scratch—Caryidon.)

SCRATCHES.

First race—Dark Sini. Fourth—Chanson Belle. Fifth—By the Sea. Sixth—Dark Colleen, Prince Rupert. Seventh—Donate, Alcanale, Powder Monkey.

At Latonia.

FIRST RACE—Five and one-half furlongs:

Silver Sun (C. E. Allen)	12.44	5.38	3.60
Broadcaster (W. Kern)	.....	4.40	3.34
Bitter Root (J. South)	.....	.....	2.52

Time, 1:07. George Ameer, Black Bable, *Echo Wayover, Hydsar, *Single Dare, bTeddy M, Visigoth and bSpring Station also ran. *Field.

b—Sims and Marach entry.

SECOND RACE—Mile and 70 yards:

Chuck B. (J. Mayer)	..28.56	11.26	11.50
*Little Connelly (R. Finnerty)	.....	7.76	4.40
Peacock Blue (R. Cheatham)	.....	.....	10.18

Time, 1:43 2-5. *Bob Dozer, Cresta Run, Migosh, Babee, Bichloride, Star Brook, Judge Judy, High Diver and *Le Ministre also ran. *Field.

THIRD RACE—Five and one-half furlongs:

Tendril (J. Mayer)	... 7.06	4.62	2.98
Terrain (J. Smith)	.....	4.96	4.04
Miss Flip (W. Garner)	.....	.....	4.54

Time, 1:07 1-5. *Little Mingle, Mariana, Four Spot, Sabre Slash, Yankee Waters, High Clover, *Tyrant, Eight Rock and Hildrum also ran. *Field.

(The daily double bet on Chuck B. and Tendril paid $167.44 for $2.)

FOURTH RACE—Six furlongs:

Ellice (G. Miller)	... 18.14	6.98	5.32
Plumage (J. Dupuy)	.....	33.46	14.42
Thistle Play (T. Reno)	.....	.....	6.44

Time, 1:12 2-5. Shaker Lady, Pantaloons, Bay Angon, Hot Shot, Dollar Princess, Agincourt also ran.

FIFTH RACE—Six furlongs from chute.

Cambridgeshire (C. E. Allen)	.....	4.23	3.74
Butter Beans (Arnold)	.....	4.20	3.56
Fair Image (Mayer)	.....	.....	4.82

Time, 1:11 4-5. Journeys End, Bilofair, Bubbler, Walter D. also ran.

SIXTH RACE—Six furlongs, from chute:

No More (E. Arcaro)	..5.12	4.10	3.02
bMarooned (R. Montgomery)	.....	10.42	3.44
aSupreme Sweet (J. Mayer)	.....	.....	3.60

Time, 1:11 4-5. aPancho Lopez, bMorsel, Leros, Gift of Roses, Jessie Dear, Pancoast also ran. a—Mrs. W. E. Schmidt and Superior Stable entry. b—Lemar Stock Farm entry.

SEVENTH RACE—One mile and one-sixteenth.

Field Goal (J. Mayer)	6.12	3.74	2.68
Honey Locust (G. Miller)	..	3.92	2.90
Gyro (Arnold)	.....	.....	3.14

Time: 1:45 4-5. Zenka, El Puma, Le Condor also ran.

EIGHTH RACE—Mile and an eighth:

Dawn Mist (G. Arnold)	.....95.12	33.26	9.98
Orchestration (R. Finnerty)	.....	4.92	3.16
Judge Direnzo (G. South)	.....	.....	4.66

Time—1:54.

Scarlet Brigade, Brushdown, Trotwood, Royal Sport, Curry Girl and Lady Jay also ran.

Collyer's Selections

At Arlington.

1—Bramble Broom, General Parth, Ytfin.
2—Soeur Blanche, Kummell, North Mill.
3—Resisting, Michigan Lad, Surety.
4—FLAG HORN, Curassier, Humorous.
5—Coe Entry, Audley Farm Entry, Popgyman.
6—Watch Him, Plucky Play, Gusto.
7—Old Judge, Scimitar, Gaillardia.
8—Longus, Cog Air, King Pin.

At Rockingham.

1—Kal Finn, Golden Effort, War Tide.
2—Off Duty, Campagna, Marge.
3—Washout, Soupcon, Mecat.
4—VED O., My Purchase, Jim Robin.
5—High Socks, Boocap, Fleet Flag.
6—Bub McFarland, Zembla, Monkeyshine.
7—Just Remember, Old Honesty, Broadway Sun.

At Latonia.

1—Bonnie Marita, Flag Wave, Bring Back.
2—Lovie, Nitten Nancy, Illusory.
3—SHIRLEY B., Dignified, Newshawk.
4—Otherwise, Ridgewise, My Blaze.
5—Pencote, Ding Bin, Counselor Crane.
6—Peferia, My Gracious, Open Hearth.
7—Axtel, Whangdoodle, Locust Moss.
8—Elizabeth Fox, Sambo Brown, Pop.

At Empire City.

1—THE POTTER, Treasure Hunt, Carsono.
2—Monastic, Keronite, Sales Ring.
3—Sun Mission, Yancy, Two Ticks.
4—The Heathen, Bally Bay, Instigator.
5—Hawk Moth, Church Mouse, Inflice.
6—Brandon Rose, Dark Seeker, Apprehensive.

At Fort Erie.

1—Muckle Do, Beau Kilrane, Suncircle Trail.
2—Hatch Entry, Thorncliffe Stable Entry, Moonscamp.
3—Feudal Lord, All Forlorn, Allanah.
4—STAR CREST, Mr. Gaiety, Lindsay.
5—Wise Anne, Broad Lights, Tractable.
6—Athol, Omareen, Georgia Lilly.
7—Royal Louise, Memphis Lass, Friar Cliff.

At Buelah Park.

1—Conestoga, Modern Leah, Midson.
2—Charlie, Royal See, Silver Wave.
3—Brilliant Girl, Cousin Rogers, Verda.
4—Hypoluxo, Dorothy Hicks, Windflower.
5—TAMERLANE, Nisia, Durievado.
6—Washington Belle, Donimo, Sam Cole.
7—Tripston, Donne Linda, Aurica.

MOST PROBABLE WINNER—Shirley B.
COLLYER'S SYSTEM HORSE—Bub McFarland.
BEST PARLEY—Flag Horn, Shirley B., Ned O., to place.

By LOUISVILLE TIMES

At Rockingham.

1—Golden Effort, Hacky H., Kal Finn.
2—Nawab, Campagna, Taunton.
3—Soupcon, Jack Collins, Mecat.
4—Ned O., My Purchase, Hillsborough.
5—Boocap, Fleet Flag, Marcasite.
6—BUB McFARLAND, Monkey Shine, Zembla.
7—Old Honesty, Broadway Sun, Drusus.

At Latonia.

1—Sally Forth, Baggage Miss, Sister Electa.
2—Abby, Luck Amelia, Left Wing.
3—Iredell, Easter Parade, Mannerism.
4—Otherwise, My Blaze, Whirling.
5—SPARTAN LAD, Cherry Time, King Cicero.
6—Flying Cadet, Open Hearth, Ridgview.
7—Axtel, Joretta, Locust Mosse.
8—Sambo Brown, Popo, Madelon.

At Fort Erie.

1—Trigling, Svelte, Bungle.
2—London Fog, Sweepvale, Speygold.
3—Allanah, Devout, Judge Primrose.
4—MRS. GAIETY, Starcrest, Reflect.
5—Broad Lights, Wise Anne, Golden Gate.
6—Partisan, Meridian Queen, Saint Louis.
7—Loyal Louie, Pan, Zegora.

At Arlington.

1—Bramble Broom, General Parth, Lightin' Bill.
2—Conclusn, Lee Gold, Northmill.

At Empire City.

First race, $600, the Sweet Memory Purse, three-year-old maidens, one mile and 70 yards:

Nutbrown	111	St. Stephens	...116
Enchanter	116	Treasure Hunt	...111
Lady Diver	111	Carsono	...116
Xandra	111	War General	...116
		The Potter	...111

Second race, $600, claiming, the Cherry Purse ,two-year-olds, five furlongs:

World Traveler	.109	Hideho	103
*Canana	101	Aga Ray	109
Wilrob	106	Morrelles	109
Social	109	Salesring	109
Round O	101	Karonite	109
Monastic	109	Unruly	106

Third race, $600, claiming, the Riverview Purse, three-year-olds and up, mile and one-sixteenth:

Spanish	115	St. Hubert	...106
Chlocdair	105	Sun Mission	...115
Capt. Jerry	103	Anna V. L.	107
*Jubliation	107	Teenie R.	104
Yancey	112	Two Ticks	101
Jalimou	106	Grey Light	102
Phantom Lagion	115	Seymour	103

Fourth race, $600, claiming, the Prospect Purse, three-year-olds and up, about six furlongs:

Bally Ray	110	Lucky Jack	...116
St. Nick	107	Avaricious	110
Ebb and Flow	110	Capricious	100
Jonville	105	Scotch Soldier	102
Nimule	110	Instigator	115
Miss Snow	100	*Fashion Show	102
*Transmen	100	Bonnie Gale	100
*The Heathen	110	Timely	110

Fifth race, $600, the Graduating Purse, two-year-old fillies, maidens, five furlongs:

Easy Bid	115	Churchmouse	...115
Red Eagle	115	Infilee	115
Hawk Moth	115	Carlabrooke	115

Sixth race, $600, claiming, the Venus Purse, fillies and mares, three-year-olds and up, mile and 70 yards:

Faircrest	107	Apprehensive	...109
Moonblink	104	Musing	111
Zaidee	109	*Miss Corinne	...106
Dark Seeker	115	Lacquer	112
Brandon Rose	115	*Fluffy Lass	100
Margie W.	106	Quarrelsacre	103
Peach Bud	104	Pernickety	109

Weather clear; track fast.

At Rockingham.

First race—Golden Effort, Hacky H., Kal Finn, Nawab, Campagna, Taunton, Soupcon, Jack Collins, Mecat, Ned O., My Purchase, Hillsborough, Boocap, Fleet Flag, Marcasite, BUB McFARLAND, Monkey Shine, Zembla.

Second race—Monastic, Keronite, Sales Ring, Sun Mission, Yancy, Two Ticks, The Heathen, Bally Bay, Instigator, FLAG HORN, Curassier, Humorous, Hawk Moth, Church Mouse, Inflice, Brandon Rose, Dark Seeker, Apprehensive.

Third race—Nuckle Do, Beau Kilrane, Suncircle Trail, Hatch Entry, Thorncliffe Stable Entry, Moonscamp, Feudal Lord, All Forlorn, Allanah, STAR CREST, Mr. Gaiety, Lindsay, Wise Anne, Broad Lights, Tractable, Athol, Omareen, Georgia Lilly, Royal Louise, Memphis Lass, Friar Cliff.

Fourth race—Conestoga, Modern Leah, Midson, Charlie, Royal See, Silver Wave, Brilliant Girl, Cousin Rogers, Verda, Hypoluxo, Dorothy Hicks, Windflower, TAMERLANE, Nisia, Durievado, Washington Belle, Donimo, Sam Cole, Tripston, Donne Linda, Aurica.

Fifth race—Trigling, Svelte, Bungle, London Fog, Sweepvale, Speygold, Allanah, Devout, Judge Primrose, MRS. GAIETY, Starcrest, Reflect, Broad Lights, Wise Anne, Golden Gate, Partisan, Meridian Queen, Saint Louis, Loyal Louie, Pan, Zegora.

Sixth race—Bramble Broom, General Parth, Lightin' Bill, Conclusn, Lee Gold, Northmill, Sid Lea, Mr. Swift, Michigan Lad, Flag Horn, Resubmission, Liberty Oak, Boilermaker, Knights Gal, Dark Winter, Plucky Play, Gusto, Sidney Grant, SCIMITAR, Old Judge, Gaillardia, Longus, Cog Air, Kingpin.

Seventh race—Golden Effort, Hacky H., Kal Finn, Nawab, Campagna, Taunton, Soupcon, Jack Collins, Mecat, Ned O., My Purchase, Hillsborough, Boocap, Fleet Flag, Marcasite, BUB McFARLAND, Monkey Shine, Zembla, Old Honesty, Broadway Sun, Drusus.

At Latonia.

First race—Sally Forth, Baggage Miss, Sister Electa, Abby, Luck Amelia, Left Wing, Iredell, Easter Parade, Mannerism, Otherwise, My Blaze, Whirling, SPARTAN LAD, Cherry Time, King Cicero, Flying Cadet, Open Hearth, Ridgview, Axtel, Joretta, Locust Mosse, Sambo Brown, Popo, Madelon.

Second race—Cofaro, Snoozy, Sand Flight, Aella, Bonnet, Charlie, Prince Canbar, Deenie, Time to Fly, Hypoluxo, Dorothy Hicks, Crittall, Lovie, Lucky Amelia, Miss M. Lutz, Left Wing, Miss Gohl, Cold Spill, Clover Play, Tittat, Brownie Martin, Julia Irene, allowances, three-year-olds and up, six furlongs, from chute: Morality, Tar Water, Newshawk, Dignified, Friendly, Newburger, Delightful, aLipsets Lassie, Sig Gardner, aThe Bikamist, aDixiana entry.

Fourth race—Whirling, Ridgewise, Aquatic, Ding Bin, Breezing Along, Thunder Lou, Bitty Bit, Fire Fly, Cherry Time, Lady Pal, Spot Crest, Hollidaze, Kinosway, *Pantaloons, three-year-olds and up, one mile and a sixteenth: Mocker, *Flying Cadet, Open Hearth, La Feria, Little Connelly.

Fifth race—Muckle Do, Beau Kilrane, Suncircle Trail, Hatch Entry, Thorncliffe Stable Entry, Moonscamp, Feudal Lord, All Forlorn, Allanah, STAR CREST, Mr. Gaiety, Lindsay, Wise Anne, Broad Lights, Tractable, Athol, Omareen, Georgia Lilly, Royal Louise, Memphis Lass, Friar Cliff.

Sixth race—Conestoga, Modern Leah, Midson, Charlie, Royal See, Silver Wave, Brilliant Girl, Cousin Rogers, Verda, Hypoluxo, Dorothy Hicks, Windflower, TAMERLANE, Nisia, Durievado, Washington Belle, Donimo, Sam Cole, Tripston, Donne Linda, Aurica.

Seventh race—Golden Effort, Hacky H., Kal Finn, Nawab, Campagna, Taunton, Soupcon, Jack Collins, Mecat, Ned O., My Purchase, Hillsborough, Boocap, Fleet Flag, Marcasite, BUB McFARLAND, Monkey Shine, Zembla, Old Honesty, Broadway Sun, Drusus.

At Rockingham.

First race, $600, claiming, three-year-olds and up, five and one-half furlongs:

Muskoday	116		
**Hacky H.	116		
Nomin	104	Kal Finn	116
Conventional	109	Dexterity	116
Bright Pattern	104	Pass In Review	116
Golden Effort	104	War Tide	116
Starry	104	*Big Toney	104

Second race, $600, claiming, two-year-olds, five and one-half furlongs:

*Star Queen	100	Miss Glace	107
*Margo	106	Tauton	103
Race Cape	110	*Volpiane	94
*Off Duty	102	*Campagna	100
**Happy Inver	96	Newbrush	108
Censurer	110	Squeeze Out	102

Third race, $800, claiming, three-year-olds and up, five and one-half furlongs:

James River	113	**Soupcon	107
Venturoso	113	*Washout	102
Jack Collins	118	Jeating	102
*Mecat	107	Royal Purchase	102

Fourth race, $800, claiming, three-year-olds and up, six furlongs:

My Purchase	113	Hillsborough	117
Night Vintage	113	*Jim Robin	104
**Counsellor	101	Levaal	110
*Ned O.	104		

Fifth race, $700, claiming, four-year-olds and up, one mile and one-sixteenth:

*High Socks	107	**Marcasite	104
Boocap	111	*Fleet Flag	111
*Seaton Kay	103	Glen Burnie	107

Sixth race, $600, claiming, three-year-olds and up, one mile and one-sixteenth:

**Rosevolt	105	*Monkey Shine	112
*Southern	111	**Zembla	105
*Bub McFarland	112	Done For	108
Last Bid	103		

Seventh race, $600, claiming, three-year-olds and up, maidens, one mile:

Drusus	118	Chatting	108
*Broadway Sun	103	*Epidawn	110
Town Square	103	McDonald H.	116
The Spy	108	**Short Approach	106
Cross Road	106	Old Honesty	108
**True John	101	member	96
*Gayly Boy	103	White Bud	103

*Apprentice allowance claimed. **Seven pounds apprentice allowance claimed.

At Beulah Park.

FIRST RACE—Five furlongs:

Little Bubbles (C. Watters)	.....	5.00	3.00
Morprin (J. Sylvester)	....	2.80	2.20
Crossing Over (R. Clemons)	.....	.....	2.20

Time, 1:02 3-5. Quick Delivery, Clara L, Moral Miss and Wes Clair also ran.

Scratched—Clifton's Agnes.

SECOND RACE—Five and one-half furlongs:

Odd Star (C. Watters)	..8.00	4.40	3.60
June G. (J. Sylvester)	.....	4.80	3.20
Long John (C. Klein)	.....	.....	5.40

Time, 1:08 1-5. Strolling Time, Pink Post, Spero, Hugue, Alma S., Whizzing D. and Bronx Park also ran.

Scratched—Jane Bogess, Capt. Joy, Helpful, Steelton, First Act and Ruth Jelinek.

THIRD RACE—Five and one-half furlongs:

Ladfield (E. Barnes)	.....	11.84	8.46
Sinclair Market (R. Jones)	.....	.....	13.44

Time, 1:11 2-5. Chesney, Happy Anne, Miss Marr, Trinchera, Higher, Commuter and Helios also ran.

THIRD RACE—Six furlongs:

Dyak (H. Schutte)	....7.14	2.92	2.50
Fairbypair (R. Workman)	.....	2.60	2.34
Crowning Glork (R. Jones)	.....	.....	3.08

Time, 1:11 2-5. Miss Bunting, Clarify and Sun-Melus also ran.

Scratched—Out on Miss Tulsa and Dyak paid $36.04 for $2).

FOURTH RACE—One mile:

Pincky Play (W. Saunders)	....17.16	9.34	5.54
aPolydorus (R. Jones)	.....	6.28	4.22
Big Beau (A. Tipton)	.....	.....	4.18

Time, 1:37 3-5. aSidney Grant, Playtime, Springsteel, Helianthus also ran.

a—A. Bartelstein entry.

FIFTH RACE—Six furlongs:

cMaia Hart (R. Jones)	4.84	4.24	3.26
cFar Star (D. Bellizzi)	.....	4.24	3.26
Dabchick (S. Coucci)	.....	.....	3.70

Time, 1:12. Some Pomp, Guiding Light, Slapdash, Baby Stare, aPolly Egret, Hindu Queen and bSun Celtic also ran.

b—Fairfield Stable entry.

c—Dixiana entry.

SIXTH RACE—One mile and an eighth.

Okapi (D. Bellizzi)	....14.52	6.18	4.66
Barn Swallow (J. Westrope)	..	3.92	3.30
Technique (S. Coucci)	.....	.....	11.62

Time: 1:50 3-5. Trace Call, One Chance, Charley O, aEdelweiss, aJovius, Red Roamer, Bamboula, Sun Archer also ran.

a—Wheatley stable and Belair stud entry.

SEVENTH RACE—One mile and an eighth.

Tickory Tock (J. Westrope)	....12.06	5.76	4.12
Dusky Devil (Tipton)	.....	6.04	4.12
Unencumbered (Kacia)	.....	.....	3.88

Time: 1:52 1-5. Ondott, Annimessic, Yonkel, Noelwood, Rockpoint also ran.

EIGHTH RACE—Mile and a quarter:

Gramarye (Westrope)	..20.48	7.86	4.12
Pharahead (Coucci)	.....	4.20	2.86
Evelin F (Leyland)	.....	.....	2.92

Time, 2:05 1-5. Foxland Hall, Tarnish, Batty, El Cidio, Peace Lady also ran.

At Beulah Park.

FIRST RACE—Five furlongs:

Morprin (J. Syivester)	....	2.80	2.20
Crossing Over (R. Clemons)	.....	.....	2.20

Time, 1:02 3-5. Quick Delivery, Clara L, Moral Miss and Wes Clair also ran.

Scratched—Clifton's Agnes.

SECOND RACE—Five and one-half furlongs:

Odd Star (C. Watters)	..8.00	4.40	3.60
June G. (J. Sylvester)	.....	4.80	3.20
Long John (C. Klein)	.....	.....	5.40

Time, 1:08 1-5. Strolling Time, Pink Post, Spero, Hugue, Alma S., Whizzing D. and Bronx Park also ran.

Scratched—Jane Bogess, Capt. Joy, Helpful, Steelton, First Act and Ruth Jelinek.

THIRD RACE—Five and one-half furlongs:

Lord Tournament

At Arlington.

Weather cloudy, track fast.

FIRST RACE—Five and one-half furlongs:

Red Wagon (J. Bejshak)	.....135.02	75.36	32.68
Count Rac (L. Humphries)	.....	6.90	4.98
Money Getter (A. Beck)	.....	.....	3.56

Time, 1:06 4-5. Black Harmony, Ima Count, Saunter, Adamite, Wacoche, Sainted, Thomasville, Buck Sumner and Sun Monk also ran.

SECOND RACE—Six furlongs:

Miss Tulsa (C. Corbett)	.....9.54	6.30	5.34
3—Sid Lea, Mr. Swift, Michigan Lad.			
4—Flag Horn, Resubmission, Liberty Oak.			
5—Boilermaker, Knights Gal, Dark Winter.			
6—Plucky Play, Gusto, Sidney Grant.			
7—SCIMITAR, Old Judge, Gaillardia.			
8—Longus, Cog Air, Kingpin.			

At Beulah Park.

FIRST RACE—Five furlongs:

Little Bubbles (C. Watters)	.....	5.00	3.00
Morprin (J. Syivester)	....	2.80	2.20
Crossing Over (R. Clemons)	.....	.....	2.20

Time, 1:02 3-5. Quick Delivery, Clara L, Moral Miss and Wes Clair also ran.

Scratched—Clifton's Agnes.

SECOND RACE—Five and one-half furlongs:

Odd Star (C. Watters)	..8.00	4.40	3.60
June G. (J. Sylvester)	.....	4.80	3.20
Long John (C. Klein)	.....	.....	5.40

Time, 1:08 1-5. Strolling Time, Pink Post, Spero, Hugue, Alma S., Whizzing D. and Bronx Park also ran.

Scratched—Jane Bogess, Capt. Joy, Helpful, Steelton, First Act and Ruth Jelinek.

THIRD RACE—Five and one-half furlongs:

Lord Tournament

FILLY MAY WIN THE ARLINGTON CLASSIC, JULY 15

Special to the Post-Dispatch.

NEW YORK, July 8.—Possibility that the Arlington Classic may go to a filly is not remote. The rich offering of the Arlington Park race track which will be run off July 15 has never been won by a female, but this year may find the precedent smashed.

In fact, in all the brilliant history of the big event, a filly has never finished second or third. A fine, formidable filly looms up this year which seems all set to smash that rule with anything like a little racing luck and a good, solid ride.

Conqueror of many outstanding colts and as stout and sturdy as one herself, the flashy miss, Swivel, may turn the trick in the Classic.

Not only does Swivel rank highest of the band of fillies nominated for this big event, but she even stands shoulder to shoulder with some of the best rated colts, all of which will be in for another big offensive on the three-year-old title which at present is still unsettled.

In her only start of the year, prior to the Kentucky Derby, Swivel won with such remarkable ease that she was installed a highly rated contender for the big Churchill Downs engagement. Unfortunately, however, she was seized with a violent coughing spell while still in Maryland and was withdrawn from the Derby which might have had a different ending had she started. Horsemen still maintain that Swivel could have licked the battling pair, Broker's Tip and Head Play, with ease.

Colonel E. R. Bradley, the only owner with four Kentucky Derbys to his credit—or for that matter, with three of them—has in his candidate, Barn Swallow, what shapes up as the next best filly threat. This miss, winner of the Kentucky Oaks, is a sturdy campaigner, gifted with a world of speed and a stout heart.

Another good performance of Barn Swallow was in the Coaching Club American Oaks in which she finished second after a sluggish ride. However, her bang-up finish in which she made up plenty of lost ground, proved that she was at her best and, with better handling in the Arlington Classic, should be able to put up a stiff argument indeed.

Kirkwood Meets Vess Nine Today In Trolley League

The feature contest in the Missouri-Illinois Trolley League is scheduled today at Kirkwood, where the Vess Club of St. Louis, winner of the opening half of the split-season schedule, will clash with the Kirkwood A. C., runner up.

On Independence Day the Vess Club opened the final half with a defeat at the hands of the Edgemont A. C., 7 to 8, due to excellent pinch hitting by Johnny Harshany, while Kirkwood was being beaten by the Bly-Moss squad.

Jimmy Thompson, ace hurler, will go to the hill for Kirkwood, while Gene Barthleme, whose air-tight pitching was mainly responsible for Vess finishing on top in the initial half, will work for the visitors.

The St. Louis Dairys and Bly-Moss team will meet at Belleville. Manager Bob Fisher of the Bly-Moss aggregation will send Otto Plummer against the Belleville outfit, while Jess Doyle, former Brownie, who has been pitching in fine form lately, will oppose Plummer.

Due to the severe lacing administered to Madison Hubtowners in their last out against the Dairys, Manager Jimmy DeMint has shaken up his team considerably during the past week to meet Edgemont A. C. this afternoon over at Edgemont. DeMint will send either George Werner or Louie Fangmeyer, recently acquired from the Vess team, to the hill to stop the East Siders, with either Harshany or Al Besse getting the assignment for Edgemont.

All games will start at 3 p. m.

MOULT DEFEATS ERNST IN COUNTY TENNIS

Rain delayed the start of the County tennis tournament at Woodlawn Country Club yesterday and after three matches had been decided, rain again interfered.

Robert Moult defeated Edwin Ernst, 8—6 and 6—4 in a hard fought match while Mason Green won from John Bates, 6—4 and 6—2 while Shields Hauhart trounced Sam Murphy 6—0, 6—0.

Play will be resumed at 10 a. m. today if court conditions permit.

Drawings for the doubles will be made this morning and first-round play probably will be made this afternoon.

Letter for "Red" O'Halleran.

A letter addressed to "Red" O'Halleran has been received at the Sports Department of The Post-Dispatch.

$1 Across Board Bet To Be Tried At Hawthorne

By the Associated Press.

CHICAGO, July 8.

AN innovation in pari mutuel wagering will be introduced at Hawthorne during the August meeting, it was announced today by General Manager Joseph A. Murphy.

It is the $1 across the board wager, recently tried out in Canada, where it is proving highly successful. Most tracks now have combination ticket in their mutuel system, but it calls for a $2 bet across the board or a total of $6. The Hawthorne innovation reduces the total to half that sum.

This is not a movement towards dollar mutuels in that a bettor must wager $3. The ticket thus gives him a $1 to win, $1 to place and the same to show.

WECKEMEYERS OPPOSE PENN NINE IN FEATURE

The Weckemeyers meet the Pennsylvania nine in the feature game in the East St. Louis Municipal baseball league this afternoon at Jones Park. In the other game, the Hunters oppose the Schniders.

The Weckemeyers and Pennsylvania teams were victors in the first round of play in the

ST. LOUIS POST-DISPATCH

SOCIETY NEWS SECTION

PART THREE. ST. LOUIS, SUNDAY MORNING, JULY 9, 1933. PAGES 1—8C

DARK SECRET WINS EMPIRE CITY HANDICAP

By the Associated Press.

EMPIRE CITY RACE TRACK, N. Y., July 8.—The Wheatley Stable's Dark Secret and James Butler's Apprentice, a pair of four-year-olds that have waged several hard-fought battles in stakes of the past, came together again here today in the Empire City Handicap of a mile and a quarter, feature of the card which inaugurated a 22-day meeting.

This time Dark Secret proved much the best. The Flying Ebony colt led all the way to beat his old rival by four open lengths. Apprentice was a similar distance in advance of the Foxcatcher Farms' veteran French gelding, White Clover II. There were only three starters, with Dark Secret an even money choice.

The time was 2:05 flat and the race was worth $1880 to the winner.

Johnny Gilbert had the leg on Dark Secret and the solemn Syrian did an excellent job. He urged his mount to the front in a few strides and then took the colt under restraint, nursing him along with a safe lead over Apprentice. The latter tried to make up ground a quarter mile from home but Dark Secret had plenty left and drew even farther away. White Clover II kept within range of the leaders but was found lacking when Robertson asked him to run.



AND 37 CHILDREN

lieve it
Not!
Ripley
s Tomorrow
in the
DISPATCH

Miss Ruth Hafner To Be Bride of Clark H. Kooser On Wednesday

Ceremony Will Take Place Informally at Home of Bride's Parents, the Rev. Dr. Woodrow Officiating.

ANNOUNCEMENT is made of the engagement and approaching marriage of Miss Ruth Hafner, daughter of Mr. and Mrs. Henry F. Hafner, 24 Windermere place, and Clark Herman Kooser, son of Mrs. Herman B. Kooser, 210 Rosemont avenue, Webster Groves. The prospective bride has been telling her close friends of her plans for the past few days.

The wedding will take place Wednesday morning at 10 o'clock at the home of Mr. and Mrs. Hafner. The arrangements will be informal, and the guests will include only members of the two families and a few friends. The ceremony will be performed by the Rev. Dr. Samuel H. Woodrow of Long Beach, Cal., who for eight years was pastor of the Pilgrim Congregational Church here and a next-door neighbor of Mr. and Mrs. Hafner. Dr. Woodrow will be accompanied to St. Louis by Mrs. Woodrow and they will be the guests at the Hafner home.

Miss Julia Hafner will be her sister's maid of honor, and Arthur Wayne Green, who married Mr. Kooser's sister, Miss Juliet Kooser, several years ago, will be best man.

Following the ceremony there will be an informal reception. Mr. Kooser and his bride will live on a ranch at Carbondale, Colo., after a honeymoon.

Miss Hafner is a graduate of Mary Institute and Washington University, where she became a member of Kappa Alpha Theta. She did not make a formal debut, but served twice as a maid of honor at the Veiled Prophet ball.

Mr. Kooser attended Princeton, and is a graduate of the Washington University School of Law. He is a member of Beta Theta Pi fraternity.

Season Gets Under Way in New England Coast Cities

GLOUCESTER, Mass., July 9. WITH the opening of all the hotels, and the start of the North Shore summer season, St. Louis residents have begun to arrive along the shore. Mr. and Mrs. Walker Mason, former St. Louisians, who have lived in Hartford, Conn., for the last few years, arrived in Annisquam July 1, and are now settled in a charming old Colonial house on the River road, with a view of the Annisquam River. They plan to stay until Labor Day, when they will leave for Providence, R. I., to look for a new home. Mr. Mason has transferred his business from Hartford to the Rhode Island capital.

Mr. and Mrs. Edward Flad of St. Louis, who have been coming for several summers to the Hawthorne Inn at East Gloucester, are due there this week for the season.

Miss Isabelle Lane of St. Louis, who has been at "Overledge," her summer home in Manchester, since the last of April, has been joined by her sister-in-law, Mrs. Nathaniel Tyler Lane. Miss Lane motored from Manchester over to Concord the day before the holiday, and brought Mrs. Lane, who had been visiting her daughter, Mrs. Wells Blanchard of Concord, back to Manchester for the season. Before joining her daughter Mrs. Lane had been visiting in the Adirondack Mountains. Miss Belle Lane also has her sister, Mrs. Josephine L. Carter, with her at "Overledge." Miss Lane will probably be there until the first of December.

Mrs. Harold T. Hungerford of St. Louis opened her house in Yarmouthport July 1, and her daughter, Bettie Jane Hungerford, has been busy greeting young friends there. Mrs. Hungerford's father, George S. Gibbs, is also with her. They had as guests on the holiday Mr. and Mrs. C. Henry Clough of Boston and their son, C. Henry Jr. Mr. and Mrs. Clough have spent every Fourth of July with them for the last 17 years. Mrs. Hungerford, is planning to stay in Yarmouthport until Labor day. Her house is a short distance from the white Colonial cottage occupied by Mr. and Mrs. W. Griffith McRee (Ethel Simpkins) formerly of St. Louis. Mrs. McRee's sisters, the Miss Olive and Miss Louise Simpkins, live next door to her in Yarmouthport.

On the other side of the Cape, at Hyannisport, the St. Louis summer colony is increasing with new arrivals every day. Mrs. Oliver J. Anderson and her daughters, Martha and Jane, have leased the summer home of Andrew H. McCreery of St. Louis, and are settled there for the season. This is the third year Mrs. Anderson has come to Cape Cod. Mr. and Mrs. Ralph F. Bixby are other recent arrivals. They are staying in the cottage leased by Mrs. Bixby's mother, Mrs. H. S. Butler, who has not arrived yet.

Mr. and Mrs. Charles F. Sparks opened their Hyannisport home on the First of July, and as usual have Mrs. Sparks' sons, Thomas and William Reyburn, with them. They are expecting Miss Valerie Reyburn for a visit. Mr. and Mrs. William Caleb Sipple of Washington, formerly of St. Louis, have been settled here since early in May with their family. They will be joined the first of August by their son-in-law and daughter, Mr. and Mrs. Arthur Gorman Lambert, who plan to stay five or six weeks.

Mr. and Mrs. Kenneth L. Green have been settled in Hyannisport nearly two weeks, and are making plans to entertain some St. Louis friends next month. Mr. and Mrs. Stephen B. Sheldon are here also, and have Mr. and Mrs. Bernard Shea Horne, their son-in-law and daughter, with them. Dunham B. Dodge has been established at his home about three weeks, and is expecting his sister, Mrs. Edward Hudson Barstow, to join him the last of July. Mr. Barstow will arrive in August. Mr. Dodge was host to Mrs. Frederick L. English, Mrs. Louis A. Benecke, Mrs. J. Fderedick Schlafly, and Mrs. Ben T. Wood, all of St. Louis, over the week-end of July 2.

Mr. and Mrs. Russell E. Gardner of St. Louis have joined the summer colony at Hyannisport for the first time this year, and Mr. and Mrs. Robert Colt Day are expected soon. Farther down the Cape, at West Harwich, Mrs. Otto Meysenburg and Miss Louise Quinette of St. Louis have just arrived to spend the season at the Belmont Hotel.

The colony at Wianno and Osterville is getting under way. Mrs. Marion Clifford Blossom and her sons, Howard and Bradford, have been settled in Wianno more than two weeks. Francis D. Seward, who has been staying at the East Bay Lodge in Wianno, moved over to the Wianno Club, overlooking the beautiful ocean-front, on July 1, the day it opened for the season. The lovely summer home of Mr. and Mrs. Leslie Dana, which commands an excellent view of the ocean, is being occupied by their son-in-law and daughter, Mr. and Mrs. Ward Thorne. Mrs. Dana will arrive from St. Louis in another week, and Mr. Dana expects to come the first of August. They have been entertaining their son-in-law and daughter, Mr. and Mrs. Channing M. Wells Jr. of Boston, for a brief visit in St. Louis. Mr. and Mrs. Wells were married in Wianno last September.

Other St. Louisans here include Mr. and Mrs. H. Chouteau Dyer, and the latter's brother-in-law and sister, Dr. and Mrs. Louis H. Burlingham. They both have homes in Osterville, near the Wianno group.

Garner's Niece, Here On Visit, Leaves Today

MISS. ELIZABETH. NANCE GARNER of Austin, Tex., a niece of Vice-President John Nance Garner, has been here for the last ten days visiting her cousinss, Miss Mary and Miss Louise Brim, daughter of Mrs. Carl Clay Brim, 316 Laurel avenue. Miss Garner has been entertained at informal parties during her stay. She will depart today for her home, stopping at Tulsa, Ok., for a visit.



MRS. HENRY HALE RAND, who, with her young daughter, Carla, are visiting her parents in Chicago for ten days before going to Wequetonsing, Mich., to occupy a cottage for the summer. —Ashen-Brenne.



MISS GRACE MARY STEPHEN, daughter of Mr. and Mrs. David Stephen, whose engagement to Dr. Hubert Beaufort Peugnet is announced today. —Dieckman.



MRS. CHANNING McGREGORY WELLS JR., of Stockbridge, Mass., who has been visiting her parents, Mr. and Mrs. Leslie Dana. Mrs. Wells was Miss Mary Dana. —Jules Pierlow.



MISS ALICE SULLIVAN, daughter of Mrs. Robert J. B. Sullivan. She has accompanied her mother to Europe to remain a year. —Ashen-Brenner.



MRS. DAVID DAVIS WALKER III with her daughters, Nancy, Betty Lou and Carol, who have gone to their summer home at Coleman Lake, Wis., to spend the season. —Ashen-Brenner.



MISS DOROTHY KASHNER, daughter of Mr. and Mrs. Louis H. Kashner, whose engagement to William Adams of Fairway Farms, Odebolt, Ia., is announced.



MRS. HUGH McKITTRICK JONES with her daughters, Miss Florence and Miss Carroll, and her son, Hugh McKittrick Jones Jr., photographed on the Carinthia as they sailed recently for a North Cape cruise. —Ellis Barnett, New York.

Mr. and Mrs. R. B. Semple Back From Honeymoon

MR. AND MRS. ROBERT B. SEMPLE have returned from their honeymoon and are making their home temporarily at the residence of his mother, Mrs. Nathaniel M. Semple, 5565 Chamberlain avenue. They were married June 15 at the home of the bride's parents, Mr. and Mrs. N. Frank Neer of Ashby Glen Farm, Delaplane, Va. She was formerly Miss Isabelle Ashby Neer.

The first week of their honeymoon was spent at the summer cottage of Mr. Semple's grandparents, Judge and Mrs. Franklin Ferriss, at Harbor Beach, Mich. Then they went to Cincinnati, where they were guests of Mr. Semple's uncle and aunt, Mr. and Mrs. William T. Semple. They were guests of honor at a Fourth of July picnic given by Mr. Semple's cousin, Mrs. Joseph Sanford Harris, and Mr. Harris, 5602 Washington court.

The bride, who has lived in Cambridge until two years ago, was graduated from the Brimmer School in Boston and attended Sweetbriar College in Virginia. She is a member of the Cobblor Hunt Club. Mr. Semple is a nephew of Mr. and Mrs. Henry T. Ferriss, 8 Lenox place. his mother was Miss Margery Ferriss before her marriage. He is a graduate of the Massachusetts Institute of Technology.

Mr. and Mrs. Samuel C. McCluney of Kingsbury place accompanied by their daughter, Miss Louise, arrived Monday at their cottage on Little Traverse Bay to spend the summer.

Descendants of City's Oldest Families to Wed in Fall

Engagement of Miss Grace Mary Stephen and Dr. Hubert Beaufort Peugnet Announced — Wedding to Take Place in September.

MR. AND MRS. DAVID STEPHEN, 4530 McPherson avenue, announce the betrothal of their daughter, Miss Grace Mary Stephen, and Dr. Hubert Beaufort Peugnet, son of the late Mr. and Mrs. Maurice Berthold Peugnet. Both Miss Stephen and Dr. Peugnet are descendants of the oldest families in St. Louis.

Miss Stephen is a graduate of the Sacred Heart Convent and the Maryville College of the Sacred Heart. Her father came here from Edinburgh, Scotland, many years ago. Her mother's family is from Kentucky, and through her Miss Stephen is a niece of Mrs. Gratiot Cabanne, who now makes her home in Beverly Hills, Cal. She is a cousin of Mrs. Ralph Niedringhaus, and is related to Mrs. Robert J. O'Reilly.

Dr. Peugnet makes his home with his aunts, Miss Claire and Miss Eugenie Berthold, 4482 Lindell boulevard. He is a grandson of Mme. Armand Bernard Peugnet, who, as Miss Virginia Sarpy, was a belle here during the early history of St. Louis. In addition to the Sarpys, Dr. Peugnet is related to the Chouteau and Gratiot families, that played important parts in the founding of St. Louis, and to many of the French families whose descendants still live in Ste. Genevieve, Mo.

Dr. Peugnet is a graduate of the St. Louis University School of Medicine, and is at present an instructor in the department of physiology at the Washington University School of Medicine.

The marriage will take place in the middle of September.

Dorothy Kashner and William Adams to Wed

MR. AND MRS. LOUIS H. KASHNER, 8042 Park drive, Hampton Park, announce the engagement of their daughter, Miss Dorothy Kashner, and William Adams, son of Mr. and Mrs. Robert Brooks Adams of Fairview Farms, Odebolt, Ia.

Mr. Adams is a graduate of the Hill School, Pottstown, Pa., and the University of Wisconsin. He is a member of Chi Psi fraternity.

Miss Kashner is a graduate of Miss Barstow's School in Kansas City, and attended the University of Wisconsin for two years. She is a member of Pi Beta Phi sorority. The wedding plans have not been announced.

Miss Kashner has been attending the Century of Progress exposition in Chicago with Mr. Adams' family, following a visit with them in Odebolt. Mr. Adams accompanied her home and is a guest of Mr. and Mrs. Kashner. Mr. and Mrs. Kashner gave a dinner party Wednesday night for their daughter and her fiance.

Miss Joan Chichester to Wed Army Man

MRS. WILLIAM JULIUS POLK, 28 Westmoreland place, has received a cable announcing the engagement of her niece, Miss Joan Chichester, daughter of Mrs. Claude Chichester of Tunworth Down House, Hampshire County, England, and Ronald Cooke of the British Army. The wedding will take place in September.

The prospective bride is a granddaughter of Mrs. Joseph L. Chambers, 4969 Pershing avenue. She made her debut in London several seasons ago. Her mother was Miss Alicia Chambers, formerly of St. Louis.

Mr. and Mrs. Polk's young daughter, Miss Delphine, is visiting Mrs. Chichester and may prolong her visit so as to be a bridesmaid at her cousin's wedding.

Dr. Brandt Dixon Revisiting St. Louis

DR. BRANDT VAN BLARCOM DIXON of New Orleans arrived yesterday to visit his niece, Mrs. Thomas Paul Gleeson, and Mrs. Gleeson, 414 Westlake avenue, Ferguson. Dr. Elliott L. Dixon, 4533 Pershing avenue, and Brandt Van Blarcom Dixon, 7455 Blair drive, are nephews of Dr. Dixon.

Dr. Dixon is President Emeritus of Sophie Newcomb College at New Orleans, having been the college's only president until the time of his retirement. Dr. Dixon formerly lived in St. Louis and was principal of Central High School 46 years ago when he left to become president of the college.

WEDDINGS and ENGAGEMENTS

The marriage of Miss Joan Dunn, daughter of Mr. and Mrs. Thomas H. Dunn, 1488 Stewart place, and John Telford Matthews of Aurora, Ill., took place June 26, at the Third United Presbyterian Church, the Rev. C. G. Lunan officiating. The church was decorated with palms, ferns, Easter lilies and cathedral candles. The ceremony was followed by a reception at the home of the bride's parents.

The bride was gowned in white net over ivory satin and wore a tulle veil held in place with orange blossoms. She carried Easter lilies. The bride's sister, Miss Grace Dunn, maid of honor, wore turquoise blue chiffon modeled on long sweeping lines and slippers to match. Her bouquet was of Talisman roses. Miss Ruby Hood of Kansas City, Mo., a cousin of the bride, was similarly gowned in peach chiffon with a turquoise girdle and carried Johanna Hill roses. The best man was Tiford Dudley of Aurora, Ill. Robert Howlett of Evanston, Ill., was groomsman. The ushers were Harold Smith and Graham Sillars of St. Louis and David Lansden of Cairo, Ill.

Mrs. Matthews is a graduate of Monmouth College, Monmouth, Ill., where she became a member of Alpha Xi Delta sorority. Mr. Matthews is a graduate of the Northwestern University School of Law.

After a honeymoon at Michigan and Wisconsin resorts, Mr. and Mrs. Matthews will visit the Chicago Exposition before returning to Aurora, Ill., where they will live.

Out-of-town guests at the wedding included Mrs. J. Acheson of Washington, Ia.; Dr. Eunice Acheson of Detroit, Mich.; Mrs. F. Shinnebarger of Muscatine, Ia.; Mr. and Mrs. Edward Munson and Miss Gertrude Miller of Monmouth, Ill.; Mrs. George Hemminger of Mount Vernon, Wash.; Miss Margaret McClenaham of West Allis, Wis., and Miss Margaret Farrell of Olney, Ill.

Announcement has been made of the engagement of Miss Sue Grabefker, daughter of Mr. and Mrs. Harry Grabefker, 1346 Shawmut place, to Marty M. Sacks, son of Mr. and Mrs. Hyman Sacks, 5104 Wells avenue. No date has been set for the wedding.

Mr. and Mrs. Louis Cohen, 5528 Easton avenue, announce that the marriage of their daughter, Miss Helen Cohen, and Sam Larberbaum, son of Mr. and Mrs. Julius Larberbaum, 1501 South Broadway, took place last Sunday afternoon at 3 o'clock at the home of Rabbi Jacob R. Mazur.

The engagement of Miss Jeanette Sanofsky, daughter of Mr. and Mrs. Jacob Sanofsky of St. Charles, Mo., to I. Leon Filler, son of Mr. and Mrs. Abraham Filler, 5205 Page boulevard, was announced at a party given by Mr. and Mrs. Sanofsky Sunday evening. The wedding will take place late in August.

The wedding of Miss Berniece Eckols, daughter of Mr. and Mrs. Temple Eckols, 4497 Lee avenue, to Rudolph F. Bretsnyder, son of Mr. and Mrs. F. C. Bretsnyder, 2116 Alice avenue, was solemnized Wednesday, June 14, at 8 o'clock in the evening at the home of the bride's parents, with the Rev. Elmer Brown reading the marriage service.

Mr. and Mrs. J. Z. Dugdale announce the marriage of their niece, Miss Mary B. Dugdale, to Charles A. Smith, son of Mrs. E. J. Smith, of Brinkley, Ark., took place Thursday, June 29. The ceremony was at the home of the bride's cousin, Mrs. B. F. Page, where she had been living.

Announcement has been made that the marriage of Miss Pearl Klein, daughter of Mrs. Ilona Klein, 6719 Chamberlain avenue, to Harry Pastel, son of Raphael Pastel, 6232 Page boulevard, took place Saturday evening, July 1, at the home of the bride's mother, with Rabbi Jacob Mazur officiating.

Mrs. Klein will give a reception at her home at 8 o'clock tonight for her daughter and son-in-law.

Harriet Bausch Weds William G. Godwin

MISS HARRIET BAUSCH, daughter of Mr. and Mrs. Robert Bausch, 102 Mason avenue, Webster Groves, became the bride of William G. Godwin at an early morning wedding yesterday.

The ceremony, witnessed only by members of the family, was performed by the Rev. Dr. J. Courtney Jones, rector emeritus of the Emmanuel Episcopal Church of Webster Groves, assisted by the Rev. J. Manly Cobb, rector.

Mrs. G. E. Rautenberg of Evanston, Ill., formerly of Webster Groves, sister of the bride, was Mrs. Godwin's sole attendant. L. P. Godwin of Gary, Ind., brother of the bridegroom, served as best man.

Following the wedding breakfast Mr. and Mrs. Godwin departed on a motor trip to Mr. Godwin's former home in Virginia, stopping en route at White Sulphur Springs, W. Va. After their honeymoon they will be at home at 102 Mason avenue, Webster Groves, Mo.

The bride is a graduate of Mary Institute and of Washington University where she was a member of Pi Beta Phi sorority.

Mr. Godwin attended Randolph Macon Academy and the Virginia Polytechnic Institute.

Takes Post With De Molay.
By the Associated Press.

KANSAS CITY, Mo., July 8. — Arthur C. Daily, Springfield, has been appointed deputy of the Grand Council of the Order of De Molay for Southwest Missouri, Frank S. Land, grand scribe, announces here today. Daily is a former Grand Commander of the Knights Templar of Missouri.



MISS LORRAINE ROBERTSON, daughter of George Francis Robertson of Clayton and Ballas roads, whose engagement to John Philip Hohen Jr., son of Mr. and Mrs. John Philip Hohen, 5227 Vernon avenue, has been announced. —Jules Pierlow.



MRS. AUGUSTIN JONES, who, before her marriage, Monday, was Miss Lucile Holbrook, daughter of the late Mr. and Mrs. Walter J. Holbrook. —Ashen-Brenner.



MRS. WILLIAM JACK CAMERON, a bride of Monday. She was formerly Miss Lillian Curtis, daughter of Mr. and Mrs. Charles H. Curtis, 630 Westwood drive. —Jules Pierlow.



MISS MARY BRIM, daughter of Mrs. Carl Clay Brim, 316 Laurel avenue, who has been entertaining Miss Elizabeth Nance Garner of Austin, Tex., a niece of Vice-President John Nance Garner.



MRS. WILLIAM FLETCHER HALL formerly Miss Elizabeth Fitzroy, daughter of Mr. and Mrs. Walton Shands Fitzroy of Osage Hills. Her marriage took place Saturday, July 1. —Adelier Studio.

MISS BETTY TREMBLEY, daughter of Mr. and Mrs. A. N. Trembley, 227 Plant avenue, Webster Groves, who will sell souvenir programs at the Tuberculosis day ball game Thursday. —Strauss

MRS. HENRY C. BRIESMEISTER, who, until Friday, June 30, was Miss Thelma Emilie Young, daughter of Mr. and Mrs. Arthur C. Young, 6209 Pershing avenue. —Schweig.

SUMMER CLUB ACTIVITIES

MRS. CHARLES MERRILL HOYT, president and founder of the Gideons, has been selected as chairman for Missouri for the International Women Writers' Conclave to be held in Chicago July 19-22. Mrs. Grace Thompson Seton, writer, lecturer and big game hunter, is in charge of the conclave, which will be held in connection with the convention of the National Council of Women.

An international book exhibit is being arranged with an American contemporaneous section by Mrs. Seton, and another list of the best books written by American women in the last 100 years, by Anita Browne, founder of National Poetry week.

Mrs. Hoyt is assisted in compiling the Missouri lists by Lee Meriwether, president of the Society of St. Louis Authors, Miss Margery Doud, poet and director of the Adult Education department of the Public Library, Mrs. George Malone of the Writer's Guild and Mrs. Marian Pickens of Jefferson City of the Missouri Writer's Guild.

Mrs. Lydia Henniger, St. Louis composer, and Mrs. Hazel Etling Heiligers, dramatic soprano, will appear before the national convention of American Pen Women in Chicago Saturday afternoon. Mrs. Henniger will play her own composition, "Constancy," the love song which won the first prize in January, 1933, in the song lyric class of the Coelia Hoyt poetry contest held by the St. Louis branch of the Pen Women.

Mrs. Heiligers, president of the Carondelet Women's Club, soprano, will sing three numbers written by members of the Pen Women at the poetry tea, which is to be given by Mrs. Frank Granger Logan, Chicago, in compliment to the visiting Pen Women.

Members of the Upper Mississippi Valley Conference of the Federation of Women's Clubs will be entertained at a luncheon to be given July 19 by the Illinois and Chicago Federated Clubs in honor of Mrs. Grace Morrison Poole, president of the General Federation. The luncheon will take place on the terrace of the Horticultural Building at the Chicago fair. Officers of the conference are: Mrs. William Larrabee Jr., Clermont, president; Mrs. Mary A. Wall, Chicago Woman's Club, vice-president; Mrs. C. W. Hunter, Wellington, secretary and treasurer.

The National Federation of Business and Professional Women's Clubs will hold its biennial convention July 9 to 15 at the Stevens Hotel, Chicago. There will be two days of occupational round tables which will give attention to the problems of women in practically every business and profession. Outstanding women in approximately 30 vocational fields will summarize the progress women have made to date in their respective fields, and will forecast what seem to be the prospect for the future. Training for leadership is the keynote of the convention. Margaret Culkin Banning, internationally known novelist and short story writer, will be the speaker at the banquet Thursday evening, her subject being "Women's Contribution to Government." Miss Banning has held a research fellowship in the Russell Sage Foundation and has been interested in social problems.

Miss Bertha M. Bruening of the St. Louis Club will attend a round table on advertising and promotion. Miss Lydia Lee will speak on "The Status of Women in the Legal Profession." Plans for key city club programs will be discussed at the election Tuesday, at which the

Continued on Page 5 Col. 8

PARTIES and MEETINGS

MR. AND MRS. CHARLES WEISERT gave a garden party last night at their home, 3408 Longfellow boulevard, for their daughter, Miss Elaine Weisert. The lawn was lighted by Japanese lanterns strung in the trees. A platform was built in the center of the garden for dancing. The guests were served at small tables about the dance floor.

The Alpha Sigma Pi sorority will sponsor a boat ride on the St. Paul Thursday evening, July 20.

The Young Ladies Sodality of the Ressurection Parish will give a supper and card party Thursday at 6 o'clock at the Town Club, 1120 Locust street.

The annual chicken dinner and card party given for the benefit of St. Joseph's Institute for Deaf Mutes will be held Wednesday on the grounds of the institution from 3 to 8 p. m.

Mrs. James Byrnes is general chairman, assisted by Mrs. H. Heckemeyer, Mrs. A. Genzler, Mrs. William McHenry, Miss Ann Berend, Miss Gertrude Pappert, Mrs. J. O'Brien, Mrs. W. D. Barter, Miss Margaret Coyne, Mrs. C. H. Franck, Miss Mary Helmer, Mrs. Charles Hodan, Miss Harvey Smith and Mrs. J. Stoddard Robertson.

A garden card party will be given on the grounds of the Church of the Ressurection, 3880 Meramec street, Wednesday evening at 8

Continued on Page 4 Col. 2

College Sororities And Fraternities

Panhellenic

OF THE 25 social sororities which belong to the National Panhellenic Congress, only one, Kappa Delta, has national headquarters in St. Louis. Its central office is in the Railway Exchange Building and the national officers in charge are Miss Helen Peck, manager of the department of finance, and Miss Imogene Balcom, head of the department of records.

Last week Kappa Delta granted a charter for an alumnae chapter in St. Louis. The petitioning group of 22 members represents 15 colleges. The new officers are Mrs. O. Sherman Jones Jr., president; Mrs. C. E. Bradley, secretary; Miss Ruth Beck, treasurer.

Kappa Delta was founded in 1897 at the Virginia State Normal University. It is not represented at Washington University, but has student chapters at the University of Illinois and at Drury College. One of the philanthropies of the sorority is a national student loan fund which last year enabled 58 girls to complete their college work. At the sorority convention held last week at Lake Bemidji, Minn., the charters made a gift of $5000 to the student loan fund.

The Gamma Phi Beta alumnae chapter will meet for dinner tomorrow evening at the home of Miss Gertrude Walker, 301 Bompart avenue, Webster Groves. Mrs. Chester W. Kotsrean is in charge of the meeting and will be assisted by Mrs. Charles Wright, Miss Laura Hinchman and Miss Marguerite Van Booven.

Mrs. George W. Stephens, 121 East Swon avenue, Webster Groves, will be hostess for a meeting of the Alpha Xi Delta alumnae chapter at her home tomorrow evening at 7:30 o'clock.

The Washington University chapter and the alumnae association of Kappa Beta Pi law sorority will be entertained at a tea Saturday afternoon by Mrs. J. Harry Evans at her home, 6215 Bowman avenue. Miss Gladys Stamm, Miss Dorothy Greulich, Miss Celeste East, Miss Irene Powell, Mrs. Evans and Miss Louise Bernero, province president, will give reports of the biennial convention of the sorority held last week in Chicago. The sorority has granted charters to the University of West Virginia and the University of Arizona.

Convention reports were presented at a luncheon meeting of Sigma Chi alumni, held Friday at the Mayfair Hotel. One of the most debated topics at the convention, which was held last week in New

Continued on Page 4 Col. 3

SOCIAL AFFAIRS in the CHURCHES

WEDNESDAY, July 19, will be Patriotic Day at the Board of Religious Organization exposition of progress at the Winter Garden, 520 De Baliviere avenue.

Each patriotic organization in the city has been asked to co-operate and assign a hostess for the day. Mrs. Joseph S. Calfee is chairman of the committee on arrangements.

The exposition will open July 17 and close July 22.

A series of five pageants giving an impressive picture of twentieth century achievements will be presented on five different evenings, Mrs. Clyde McNay, chairman of the program and entertainment committee, announces.

Several hundred persons will take part in the pageant on the opening night, which will depict progress in general from pioneer days to the present. Mrs. Robert H. Ogle is chairman of the committee in charge.

Progress in industry and commerce will be portrayed in the second pageant July 18. It will show the Indian and trading post days, fur peddlers, steam boat traffic and depict the various steps of progress on down to the modern era. Mrs. Robert L. Lund and Mrs. Virgil Rule are chairmen of the committee in charge.

A contrast of new with old types of recreation and sport fashions will be shown July 19. Mrs. Blanche Polock is chairman of this pageant.

July 21, the character building agencies in St. Louis, including the Girl Scouts, Boy Scouts, Y. W. C. A., Y. M. C. A., and Big Brothers will participate in a pageant depicting the development of education and character building work. Mrs. Mabelle Drury Fredeking is chairman of the committee.

July 22 "the old homestead and the new" will be presented in pageant form, picturing the modern home with its time and labor saving devices, conveniences and comforts in contrast with the inconveniences in the home of pioneer days. Mrs. Florence Johnson Herring is chairman of the committee.

Members of the College Club, Washington University sororities, the public school playgrounds, various dramatic groups and numerous clubs and organizations are co-operating in staging the pageants.

The "Mystery Contest" conduct-

Continued on Page 7 Col. 5

FUR COATS Repair, Reline, Clean $16 Pay Next Fall and Store
M. DAVISON FUR CO. 505 N. Th

HOLIDAY TRAVELS

MISS ELLEN BATES, niece of Mrs. William Maffitt, 4315 Westminster place, and Miss Martha Pettus, daughter of Mrs. Charles Parsons Pettus, 33 Westmoreland place, will sail on the City of Baltimore from Baltimore Wednesday for Sweden. They will spend a week at Stockholm and will visit in Paris and London.

Miss Bates motored to Hot Springs, Va., with her brother, Julius Bates, yesterday. Their aunt, Mrs. Maffitt, is spending the summer at her cottage, The Patch, at Hot Springs. Mr. Bates will be with his aunt for the summer. Miss Bates and Miss Pettus will be in Europe for five weeks.

Mrs. Alfred W. Brown, 16 Wydown terrace; Mrs. Lynn A. Gratiot, 5154 Westminster place, and Mrs. Charles L. Russell, 89 Arundel place, and her daughter, Nancy, will leave tomorrow by automobile for the East. They will spend the rest of the summer at Stonington, Conn. Mrs. Brown's daughter, Miss Virginia, who will be a debutante next season, is visiting at Stonington. Mrs. Gratiot will join her mother, Mrs. A. T. Martin of Chicago, who has a summer home there. Mrs. Gratiot's children are with their grandmother, having accompanied her following a visit to Chicago with their mother to attend the World's Fair.

Mr. and Mrs. William R. Lund of Bartlesville, Ok.; Mr. Lund's sister, Miss Dorothy Lund; Miss Margaret Hemingway, daughter of Mr. and Mrs. W. L. Hemingway, 7711 Maryland avenue, and Mrs. Henry Goodhart Hawkins Jr., of Yakima, Wash., who was Miss Elizabeth Cummings Collins of St. Louis, motored to Chicago last week to spend several days at the World's Fair.

Mrs. Hawkins, who has been the guest of Miss Hemingway and her sisters, Mrs. Knox Taussig, 4604 Maryland avenue, and Mrs. William Glogau of Webster Groves, will return to her home by way of Chicago. The remainder of the party has returned to St. Louis. Mr. and Mrs. Lund are visiting his parents, Mr. and Mrs. Robert L. Lund, 5963 Cabanne avenue.

Mrs. P. Val Kolb, 6255 Wydown boulevard, will leave today for Buena Vista, Colo., to join Mr. Kolb and their son, William. The latter is attending Round Up Lodge Camp. When Mr. and Mrs. Kolb return in September they will be at their new home, 5247 Westminster place.

Mr. and Mrs. Henry McRee of Warson road, with their daughters, Gladys and Rosalie, will spend six weeks at Teepee Lodge in Wyoming. They will leave about Aug. 1 and will join Mrs. McRee's sister, Mrs. Scudder di Rosa of Aiken, S. C., who is now visiting at Cape Cod, Mass.

Other St. Louisans who will spend the late summer at the ranch include Mr. and Mrs. G. Hayward Niedringhaus of the St. Louis Country Club grounds, who are spending several weeks in Europe; Mrs. Samuel Cupples Scudder of Warson road and Mrs. Elizabeth Luyties Moser of Brentmoor will leave for the ranch this month.

Miss Gladys McRee will sail in October with Miss Jane Well

SWOPES JULY Sale
WOMENS SHOES GREATLY REDUCED
White, Brown, Beige and Black Styles for Every Use
Also Active and Spectator Sport Models
Don't miss this event for practically our entire stocks are on sale.
$8.50 to $12.50 Values $7.65
$6.75 Morevals & Others to $10 $4.95
Broken Size Lots, $3.95
Great values—various styles
CHILDRENS & BOYS SHOES Also Reduced
3 convenient Childrens Shops
6602 Delmar — Olive at 10th St. — Maryland at Euclid
SWOPE SHOE CO.
OLIVE AT 10TH ST.

Comfort conquers the calendar.
"Deduct ten years for improved shoes. Add pleasant active days and friendly parties—a feeling of freedom to go as you desire that you may have missed for years. Can Adaptos do all that? Only wearing a pair can convince you how really comfortably good-looking shoes can be."
Dated Feet?
8.50 OTHERS TO 12.50
SIZES to 11 — WIDTHS AAA to EE
ASK ABOUT ADAPTO'S THREE COMFORT CORRECTIONS
LANE BRYANT ADAPTO SHOES
SIXTH AND LOCUST

Frank's
Our July Clearance Sale
—is an annual event necessary to clean up odd sizes and patterns. It takes place all next week. JULY 10th to 15th, Inclusive. Many splendid bargains for the Art Needleworker.
Frank's LOCUST STREET At Eight Nineteen

STOUT WOMEN if
Be Here Early
SWAGG
Lane
SIXT
Fur Storage 1% of V

ities
ities
c
ororities
National
only one,
l head-
central
xchange
officers
n Peck,
nt of fi-
Balcom,
records.
granted
chapter
g group
15 col-
are Mrs.
resident;
ary; Miss
ed in 1897
mal Uni-
ented at
but has
niversity
College.
e of the
ient loan
abled 58
ge work.
held last
Minn., the
$5000 to
alumnae
inner to-
home of
01 Bom-
ves. Mrs.
n charge
assisted
iss Laura
Marguerite
hens, 121
er Groves,
eeting of
nae chap-
w evening
sity chap-
ciation of
y will be
turday af-
ry Evans
man ave-
Miss Dor-
este East,
Evans and
vince pres-
the bien-
rority held
he sorority
the Uni-
and the
e present-
of Sigma
y at the
e most de-
onvention,
k in New
Col. 3

SOCIAL AFFAIRS in the CHURCHES

WEDNESDAY, July 19, will be Patriotic Day at the Board of Religious Organization exposition of progress at the Winter Garden, 520 De Baliviere avenue.

Each patriotic organization in the city has been asked to co-operate and assign a hostess for the day. Mrs. Joseph S. Calfee is chairman of the committee on arrangements.

The exposition will open July 17 and close July 22.

A series of five pageants giving an impressive picture of twentieth century achievements will be presented on five different evenings. Mrs. Clyde McNay, chairman of the program and entertainment committee, announces.

Several hundred persons will take part in the pageant on the opening night, which will depict progress in general from pioneer days to the present. Mrs. Robert H. Ogle is chairman of the committee in charge.

Progress in industry and commerce will be portrayed in the second pageant July 18. It will show the Indian and trading post days, fur peddlers, steam boat traffic, and depict the various steps of progress on down to the modern era. Mrs. Robert L. Lund and Mrs. Virgil Rule are chairmen of the committee in charge.

A contrast of new with old types of recreation and sport fashions will be shown July 19. Mrs. Blanche Polock is chairman of this pageant.

July 21, the character building agencies in St. Louis, including the Girl Scouts, Boy Scouts, Y. W. C. A., Y. M. C. A., and Big Brothers will participate in a pageant depicting the development of education and character building work. Mrs. Mabelle Drury Fredeking is chairman of the committee.

July 22 "the old homestead and the new" will be presented in pageant form, picturing the modern home with its time and labor saving devices, conveniences and comforts in contrast with the inconveniences in the home of pioneer days. Mrs. Florence Johnson Herring is chairman of the committee.

Members of the College Club, Washington University sororities, the public school playgrounds, various dramatic groups and numerous clubs and organizations are co-operating in staging the pageants.

The "Mystery Contest" conduct-

Continued on Page 7 Col. 5

FUR COATS Pay Next Fall $16 and Stored
Repair, Reline, Clean
M. DAVISON FUR CO. 505 N. 7th

OPES
Sale
ENS SHOES
TLY REDUCED
own, Beige and Black
es for Every Use
tive and Spectator
port Models
s this event for practi-
ntire stocks are on sale.
2.50
$6.75 Morevals & Others to $10
5
$4.95
Size Lots, $3.95
values—various styles
ENS & BOYS SHOES
Also Reduced
ient Childrens Shops
Olive at 10th St.
Maryland at Euclid
WOPE
SHOE CO.
IVE AT 10TH ST

HOLIDAY TRAVELS

MISS ELLEN BATES, niece of Mrs. William Maffitt, 4315 Westminster place, and Miss Martha Pettus, daughter of Mrs. Charles Parsons Pettus, 33 Westmoreland place, will sail on the City of Baltimore from Baltimore Wednesday for Sweden. They will spend a week at Stockholm and will visit in Paris and London.

Miss Bates motored to Hot Springs, Va., with her brother, Julius Bates, yesterday. Their aunt, Mrs. Maffitt, is spending the summer at her cottage, The Patch, at Hot Springs. Mr. Bates will be with his aunt for the summer. Miss Bates and Miss Pettus will be in Europe for five weeks.

Mrs. Alfred W. Brown, 16 Wydown terrace; Mrs. Lynn A. Gratiot, 5154 Westminster place, and Mrs. Charles L. Russell, 89 Arundel place, and her daughter, Nancy, will leave tomorrow by automobile for the East. They will spend the rest of the summer at Stonington, Conn. Mrs. Brown's daughter, Miss Virginia, who will be a debutante next season, is visiting at Stonington. Mrs. Gratiot will join her mother, Mrs. A. T. Martin of Chicago, who has a summer home there. Mrs. Gratiot's children are with their grandmother, having accompanied her following a visit to Chicago with their mother to attend the World's Fair.

Mr. and Mrs. William R. Lund of Bartlesville, Ok.; Mr. Lund's sister, Miss Dorothy Lund; Miss Margaret Hemingway, daughter of Mr. and Mrs. W. L. Hemingway, 7711 Maryland avenue, and Mrs. Henry Goodhart Hawkins Jr., of Yakima, Wash., who was Miss Elizabeth Cummings Collins of St. Louis, motored to Chicago last week to spend several days at the World's Fair.

Mrs. Hawkins, who has been the guest of Miss Hemingway and her sisters, Mrs. Knox Taussig, 4605 Maryland avenue, and Mrs. William Glogau of Webster Groves, will return to her home by way of Chicago. The remainder of the party has returned to St. Louis. Mr. and Mrs. Lund are visiting his parents, Mr. and Mrs. Robert L. Lund, 5968 Cabanne avenue.

Mrs. P. Val Kolb, 6255 Wydown boulevard, will leave today for Buena Vista, Colo., to join Mr. Kolb and their son, William. The latter is attending Round Up Lodge Camp. When Mr. and Mrs. Kolb return in September they will be at their new home, 5247 Westminster place.

Mr. and Mrs. Henry McRee of Warson road, with their daughters, Gladys and Rosalie, will spend six weeks at Teepee Lodge in Wyoming. They will leave about Aug. 1 and will join Mrs. McRee's sister, Mrs. Scudder di Rosa of Aiken, S. C., who is now visiting at Cape Cod, Mass.

Other St. Louisans who will spend the late summer at the ranch include Mr. and Mrs. G. Hayward Niedringhaus of the St. Louis Country Club grounds, who are spending several weeks in Europe. Mrs. Samuel Cupples Scudder of Warson road and Mrs. Elizabeth Luyties Moser of Brentmoor will leave for the ranch this month.

Miss Gladys McRee will sail in October with Miss Jane Wells, daughter of Mr. and Mrs. Erastus Wells, Miss Lois Burkham, daughter of Mr. and Mrs. Elzey G. Burkham, and Miss Mary Carter Grandy of Norfolk, Va., to spend the winter in Europe under the chaperonage of Mrs. Atwell T. Lincoln.

Mrs. William Bagnell of Ladue Village left yesterday to spend the rest of the summer at Coronado, Cal. She will be joined later by her daughter, Mrs. Effie Bagnell Hughes, and her young daughter, Patricia.

Mrs. James McCluney, 5321 Delmar boulevard, and her young nephew, Henry McCluney, have gone to Connecticut for the summer. Another nephew, Daniel McCluney, sailed Wednesday for Europe. After touring Europe he will go to Frankfort, Germany, to spend a year at the University of Frankfort. He was graduated last month from Country Day School.

Mrs. Andrew J. Lindsay, 362 Walton avenue, has opened her cottage at Biddeford Pool, Me. Her young sons, Andrew Jr. and Peter, who are with their uncle, Alex T. Primm, at Teepee Lodge in Wyoming, will join their mother this month.

Mr. and Mrs. John H. Overall of Kent road and their family have gone to Southampton, L. I., for the season. They left last week with their daughter, Amelia, and were joined at Southampton by their son, John Jr., a junior at Yale University.

Randolph and Harry Potter Jr., sons of Mr. and Mrs. Harry Potter of New York, formerly of St. Louis, sailed Wednesday from New York to join their mother in Italy. She is in Europe on a scholarship awarded by the New York School of Fine and Applied Arts.

Mr. and Mrs. Stuart M. Butler, 6369 Wydown boulevard, and their children are in Chicago attending a Century of Progress. After visiting in Chicago they will go to Grand Haven, Mich., for several weeks. During August they will be guests of Mr. Butler's mother, Mrs. Henry S. Butler of the St. Louis Country Club grounds, at Hyannisport, Mass., where she has a cottage for the season.

Mr. and Mrs. Thomas Jefferson Moss, 5642 Kingsbury boulevard, have joined Mr. Moss' mother, Mrs. John Wallace Frostoe, at her summer home at Charlevoix, Mich., for a visit of three weeks. On their return to St. Louis, Mr. and Mrs. Moss will be at Mrs. Fristoe's home, 18 Washington terrace, until Mrs. Fristoe returns from the North.

Mr. and Mrs. C. D. P. Hamilton, 625 Skinker road, are visiting their daughter, Mrs. Ralph Millard of Asheville, N. C. Their visit will be followed by a summer trip in the East. Their son and daughter-in-law, Mr. and Mrs. C. D. P. Hamilton Jr., 6443 Wydown boulevard, are occupying their cottage at North Port Point, Mich.

Mrs. Nathaniel L. Moffitt, 48 Kingsbury place, and her daughters, Miss Josephine and Miss Natalie Moffitt, are in Charlevoix, Mich., for the summer. Another daughter, Mrs. Glenn V. Russell of Montclair, N. J., and her two children will join them there.

Miss Jane Caulfield, daughter of former Gov. and Mrs. Henry S. Caulfield of Park View, is visiting her sister, Mrs. Lucien Galena, at Narragansett Pier. Miss Caulfield, who will be a junior at Smith College in the fall, will visit friends in Chicago before returning home.

Mrs. James B. Hill, 7149 Lindell boulevard, will leave July 17 for Cape Cod, Mass., to join Mrs. Oscar L. Biebinger, 5251 Westminster place, who has been in the East for several weeks.

Mrs. Carrie N. Hays of the Congress Hotel recently left for Chicago to spend the rest of the summer at the Edgewater Beach Hotel.

Col. and Mrs. Sydney M. Shoenberg, 8 Washington terrace, accompanied by their sons, Sydney Jr., John and Robert, left Tuesday for Del Monte, Cal., where they will spend their summer vacation. They will also visit San Francisco and Los Angeles before returning home in the fall.

Mrs. Alice Orthwein Heissler, 15 Portland place, and her daughter, Miss Helen Heissler, have taken an apartment in Chicago for the summer. Until five years ago they made Chicago their home.

Mrs. Louis A. Hager Jr. or Huntleigh Village will leave this week for Cooperstown, N. Y., where her parents, Mr. and Mrs. August A. Busch of Grant's Farm, are occupying their summer home. Her sister, Mrs. Percy J. Orthwein, also of Huntleigh Village, and her two young sons left Wednesday for Cooperstown.

Mrs. H. Blakesley Collins, 50 Portland place, will leave this week for Chautauqua, N. Y., to remain for a part of the season of the Chautauqua Symphony Orchestra, directed by Albert Stoessel, a former St. Louisan. She will spend next month at Rye Beach, N. H.

Mrs. Louis A. Benecke, 5635 Waterman avenue; Mrs. Frederick Schlafly, 48 Washington terrace; Mrs. Ben T. Wood, 22 Wydown terrace, and Mrs. Frederick L. English, 5394 Waterman avenue, who have been motoring in New England, are now at Quebec. They will visit Michigan resorts on their way home. Late this month Mr. and Mrs. Benecke will accompany Mr. and Mrs. Tom Murphy, 22 Carrswold, to Fish Creek, Wis., to remain for a month.

Mr. and Mrs. Elzey G. Burkham, 2 Westmoreland place, accompanied by their daughter, Miss Lois Burk-

Continued on Page 6 Col. 1



MRS. JOSHUA D. ECKERLE, who, before her marriage, June 30, was Miss Marre Ballman, daughter of Mr. and Mrs. Edwin C. Ballman, 7408 Byron place. —Jules Pierlow.

MRS. JOSEPH H. KELLY JR., a bride of June 29. She was Miss Thelma Cain, daughter of Mr. and Mrs. Theodore Cain, 4040 Greer avenue. —Jules Pierlow.

MRS. JEROME F. KIPPENBERGER, formerly Miss Marie Winterer, daughter of Dr and Mrs. Alois A. Winterer, 6246 Itaska avenue. Her marriage took place June 14. —Paramount Portrait Studios.

MISS MARIAN CAMDEN CASE, daughter of Dr. and Mrs. Calvin Case, 5728 Etzel avenue, who is spending the summer traveling in Europe.

MRS. CARL HOLMAN, the former Miss Gladys Scott, daughter of Mr. and Mrs. J. Elam Scott, 744 Fair View avenue, Webster Groves. She was married June 17. —Paramount Portrait Studios.

MRS. RUDOLPH F. BRETSNYDER, who, until June 14, was Miss Bernice Eckols, daughter of Mr. and Mrs. Temple Eckols, 4497 Lee avenue —Gerhard Sisters

STOUT WOMEN if you wear sizes 40 to 56
Be Here Early—Monday
500 Youthful Polka Dot
SWAGGER SUITS
$3.95
A Great Value Achievement—
Second Floor Cotton Section
Your summer "cooling system" is here. You'll fairly want to live in these airy voiles. Others of Eyelet Batiste, in the colors of the new day. Hurry in. Don't miss this value sensation.
Silk Dresses $8 to $98.50
Lane Bryant
SIXTH and LOCUST
Fur Storage 1% of Valuation, $3.00 Minimum

ADVERTISEMENT
Mercolized Wax Beautifies Any Skin
In just a few days Mercolized Wax will help to bring new youth and loveliness to a worn, faded or aged complexion. Mercolized Wax used as directed, gently peels off the outer film of discolored skin in tiny flake-like particles, removing with it defects such as freckles, tan, etc. The under skin is then revealed clear, smooth and glowing with youthful health and beauty. Mercolized Wax brings out your hidden beauty. Powdered Saxolite quickly reduces wrinkles and other age signs. Simply dissolve one ounce Saxolite in a half-pint witch hazel and use daily as an astringent. At all drug and department stores.

Longines
Only 6 Days More
World-Noted Longines Watches
REDUCED
1/3 to 1/2
of Former Prices
This is the final week of your opportunity to purchase a Longines Observatory Watch, the most honored Watch in the world, at the amazingly low prices made possible by the first great Longines sale in sixty years!
Sale Prices!
Strap Watches, $35 and up
Ribbon Watches, $30 and up
JACCARD'S
Ninth and Locust

JEFFERSON BARRACKS
Social Items From the Army Post

Capt. and Mrs. Le Roy E. McGraw have taken quarters in the "woods" formerly occupied by Lieut. and Mrs. Roger B. Derby.

Lieut. Sinclair Russell Jr., who is a member of the Cavalry Reserve, departed last Saturday, after 14 days' duty at Jefferson Barracks. Lieut. Russell's home is in Whitehead, Ill. Lieut. Herbert L. Garrison of the Infantry Reserve, whose home is in Marion, Ill., left at the same time.

Mrs. William E. Hall was hostess at a charming bridge breakfast at her home Wednesday morning in compliment to Mrs. Raymond I. Lowell.

Mrs. Raymond I. Lovell and her young daughter, Patsy, accompanied by Mrs. Lovell's sister, Mrs. Glen Allen, and her children, Jack and Barbara, departed Friday by motor for Fort Snelling, Minn.

Capt. Nels L. Soderholm and his son, Lewis, spent Tuesday at Redbud, Ill., with Capt. Kenneth S. Anderson, who is in command of a civilian conservation camp there. Last Sunday evening Capt. and Mrs. Soderholm were the guests of Mr. and Mrs. William A. Roettger at a dinner party at Sylvan Beach.

Lieut. and Mrs. Claude D. Collins were the guests last week-end of Lieut. and Mrs. William H. Arnold. Lieut. Collins came up from Anna, Ill., Friday, where he is on duty with a company of the Civilian Conservation Corps, and accompanied by Mrs. Collins, drove back Monday.

Mrs. William H. Arnold entertained informally at luncheon and bridge Friday for Mrs. Phelps Hurford, Mrs. Joseph C. Peden and Mrs. James A. Lewis.

Mrs. Thomas R. McCarron and Mrs. Guy W. Skinner left Wednesday afternoon to motor to Chicago to join Maj. McCarron and Capt. Skinner, who are there in connection with the Century of Progress Exposition.

Maj. and Mrs. James Sommerset, and their small son, Jim, have taken possession of the quarters recently occupied by Maj. and Mrs. Thomas R. McCarron.

Lieut. David B. Allabough of Collinsville, Ill., departed July 1 after two weeks' active duty with the Sixth Infantry.

Mrs. Charles C. Higgins, her three children, Peggy Grace, Patty Lou and Nancy Jean and Lieut. Higgin's father, T. C. Higgins, departed Tuesday for Terre Haute, Ind., to visit Dr. and Mrs. Frank L. Wedell. As they return home they will stop in Palestine, Ill., where they will be the guests of Mr. and Mrs. Edward Higgins.

Lieut. William L. Floyd of the Field Artillery Reserve, whose home is in Greenville, Ill., departed last week after two weeks' active duty.

Lieut. Roger B. Derby has been granted four months' leave of absence; while permanently on duty with the Sixth Infantry, at present, Lieut. Derby is at Camp Custer, Mich., with a company of the Civilian Conservation Corps. He will arrive at Jefferson Barracks on Wednesday, and with Mrs. Derby will motor to New Orleans, where they will be the guests of Mrs. Derby's parents, Col. and Mrs. Walter S. Fulton.

Lieut. Walter Krueger Jr., who is in the Engineer Corps, has just received orders assigning him to a year's course at the University of Cornell next fall.

Capt. Joseph St. Louis, who has been detailed with the Organized Reserves in St. Louis for the past four years, is now on duty with the Sixth Infantry.

Mrs. Cecil Gridley and her three children are in Oklahoma City, where they are visiting Mrs. Gridley's parents. Capt. Gridley is in Jonesboro, Ill., in command of a company of the Civilian Conservation Corps.

Mrs. Sam Fisher and her baby son, Sam, were the guests of Lieut. and Mrs. August E. Schanze for several days last week. Mrs. Fisher was en route from her home in Fort Sill, Ok., to Louisville, Ky.

Mrs. Charles R. Lockridge and her cousins, Mrs. H. R. Barton, H. R. Barton Jr., and Miss Susanne Barton, all of Kansas City, Mo., arrived Thursday for several days visit with Col. and Mrs. Walter Krueger.

Tuesday evening, Lieut. and Mrs. August E. Schanze, Mrs. Raymond I. Lovell and Mrs. Glen Allen were the dinner guests at the Jefferson Hotel of Thomas Hill. Mr. Hill, whose home is in the Philippine Islands, is making a trip around the world.

Mrs. Rufus A. Byers departed last week for Knoxville, Tenn., to visit her brother, Col. David Chapman.

Veterans' Hospital.

Mr. and Mrs. Harry Berkowitz, and their son Billy, returned last Sunday from a short visit in Saratoga Springs, N. Y., with Mr. Berkowitz's parents, Mr. and Mrs. I. Berkowitz.

Mr. and Mrs. James Taliaferro and their sons, Jim and Henry, will return today from Dwight, Ill. They were the guests of Mrs. Taliaferro's parents, Mr. and Mrs. I. C. Smith.

Dr. and Mrs. Harold Freed had as their guests last week, Mrs. Freed's brother, Dr. Irving Weber.

July Clearance
SALE
Drastic reductions in summer dresses. Coats and suits with and without fur also reduced.
A Group of 175
DRESSES $8.90
that regularly sold up to $29.50
A Group of 21
DRESSES . . . $18.90
that regularly sold up to $49.50
A Group of fur trimmed and untrimmed
COATS and SUITS . $10
that regularly sold up to $49.50
A Group of fur trimmed
COATS and SUITS . $48
regular $100 to $125 values
A Special Group of 100 Spring and Summer hats including values to $15
$2.50
ALL SALES FINAL
ROTHSCHILD GREENFIELD
Locust at Sixth

Webster Groves

MRS. JAMES R. HARRIS, 445 Algonquin place, left Thursday evening for New York, where she will spend the remainder of the summer at Chautauqua Lake.

Mr. and Mrs. Edwin F. Guth, 420 South Berry road, with their daughter, Miss Sara Louise, are planning to leave this week for a motor trip to Chicago. They will be gone two weeks and will stay at the Edgewater Beach Hotel.

Judge and Mrs. G. A. Wurdeman, with their daughter, Miss Eleanor, have gone to Sylvan Beach, Mich., to spend two months at their summer cottage.

Mrs. J. Robert Patterson of Washington, N. J., who has been visiting her mother, Mrs. Augusta W. Kendrick, 216 North Elm avenue, returned East last week.

Mr. and Mrs. Alfred E. C. Hall, 243 Bristol road, left last evening for Estes Park, Colo., to stay until late next month.

Mrs. Campbell Garrett of New York arrived last week for a visit with her parents, Mr. and Mrs. Albert F. Maull, 312 Hawthorne avenue, and with Mr. Garrett's parents, Mr. and Mrs. E. Dean Garrett, 231 Oakwood avenue. She will be informally entertained during her stay.

Mrs. K. H. Cowan and Mrs. W. H. Cowan, with her two sons, Charles and Donald, are the guests of Mrs. Robert E. Woodson, 436 Oakwood avenue. Mrs. John Moore Davis of La Plata, Mo., who also has been visiting Mrs. Woodson, has gone to Columbia, Mo., for a visit with other relatives before returning home.

Dr. Robert E. Woodson Jr., a member of the staff at Missouri Botanical Gardens, is spending the summer touring through the Eastern states for botanical specimens and visiting the botanical centers. He will be a guest part of the time of Dr. Edgar Anderson of Harvard University, formerly a member of the Missouri Botanical Gardens' staff.

Mrs. Oscar H. Sample, 531 Garden avenue, has leased a cottage at Sylvan Beach, Mich., where she will remain until the first of September.

Mr. and Mrs. Carl Schlapp, 26 Algonquin Lane, have gone to Chicago for two weeks and from there will motor to Northern Michigan to visit relatives for a short time.

Mrs. C. Roy McDonald, 451 Yorkshire drive, and her son, Ted, have gone to California for a two months' tour.

Mrs. Prentice Manning, 30 Algonquin Lane, will entertain her bridge luncheon club Friday afternoon.

Mr. and Mrs. Jack Forester of Montclair, N. J., with their two young children arrived yesterday for a visit with Mr. Forester's parents, Mr. and Mrs. Bert Forester, 614 Tuxedo boulevard.

Miss Clara Louise Frampton, daughter of Mr. and Mrs. Albert S. Frampton, 433 Baker avenue, has gone to California to spend the summer with relatives.

Mrs. Elmer Donnell, 424 Yorkshire drive, with her two young children left last week for a visit with relatives at Muscatine, Ia. Mr. Donnell will join them there later in the month.

Mrs. James Milne, 237 Rosemont avenue, with her two daughters, Miss Margaret and Miss Elizabeth Milne, and her sister, Mrs. Hugh Jackson, left by motor last week for Chicago where they will spend a short time before going on to Toronto, Can., for the remainder of the summer at the home of Mrs. Jackson.

Mrs. Milne's younger daughter, Miss Penelope, is spending the vacation period at Buena Vista, Colo.

Mrs. Gordon Weaver, 16 Elm place, with her two young daughters, Betty and Jean, have gone to Kansas City for a visit with her parents, Dr. and Mrs. G. E. Monseer.

Mr. and Mrs. Simeon R. Tyler, 117 Plant avenue, have gone to Crystal Lake, Mich., for a three weeks' stay.

Mrs. Ethel M. Kuever, 574 Ridge avenue, with her mother, Mrs. Belle Schaeffer, are now making their home in Jefferson City in the Prince Edward Apartments.

Mrs. R. Walston Chubb, 108 South Rock Hill road, with her daughter, Louise, and two sons Walston Jr. and Elliott, has gone to Senneville, Mich., to spend the remainder of the summer. They will be joined there later this month by Mr. Chubb.

Mrs. Lon Harper, and her sister, Miss Mildred Allen, 25 Plant avenue left last week to spend the summer in Seattle. They will also go to California before returning in September.

Mr. and Mrs. Charles E. King, 17 North Maple avenue, and their son Edward, arrived home last week from a motor trip through the East and a visit at Utica, N. Y. with relatives.

Mrs. William Clegg of Louisville, Ky., arrived last week for a visit in Webster Groves. Mrs. Clegg, who with her family formerly resided in Webster Groves, will be a guest at the home of Mrs. F. M. Allen, 130 Plant avenue, during her stay.

Mr. and Mrs. Dwight M. Sheldon of Mexico, Mo., were guests of Mrs. Sheldon's mother, Mrs. J. W. L. Todd, 21 West Swon avenue over the week-end.

Mrs. Walter Grant of Warren, O., has been the guest of her father, C. F. Blanke of Litzinger road. She has been entertained informally during her visit, among the parties being a bridge luncheon Monday afternoon by Mrs. Paul C. Simmons, 326 Helfenstein place.

Allen Goodloe, son of Mr. and Mrs. Ward H. Goodloe, 703 Sherwood drive, has returned from a motor trip to Chicago, and Michigan and Wisconsin.

Mrs. George E. Francisco, 215 East Swon avenue, has gone to Tenafly, N. J., to visit her son-in-law and daughter, Mr. and Mrs. Ernest F. Brueck Jr. She will also go to New York to visit another son-in-law and daughter, Mr. and Mrs. Edward T. Durfee, before returning early next month.



MRS. O. SHERMAN JONES JR., president of the Kappa Delta City Club, which last week was granted a charter for an alumnae chapter.

PARTIES and MEETINGS

Continued From Page 2.

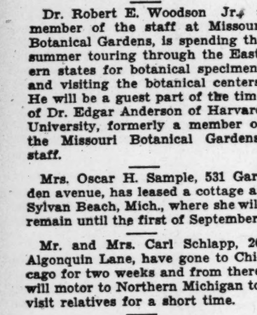
o'clock with the women in the parish whose names begin with "K" acting as hostesses. In case of rain the party will be held in the auditorium and transportation will be provided from Grand boulevard and Meramec street. Mrs. Robert Kettenback is chairman of arrangements.

Beta Alpha chapter of Delta Epsilon Phi sorority will give its second rush party this afternoon in the garden of the home of Miss Marion Zeigler, 3928 Connecticut street.

A bridge luncheon was given yesterday afternoon at the Park Plaza Hotel by Miss Lily O'Carroll, 4044 Washington boulevard, for Miss Mary Ellen Hennelly. Miss Hennelly, who is the daughter of Mr. and Mrs. Michael Hennelly of Galway, Ireland, will be married to Bernard Concannon, son of Mr. and Mrs. Jeremiah Concannon, 4351 Laclede avenue, Saturday morning at 9 o'clock at St. Francis Xavier's Church.

The luncheon table was decorated with Johanna Hill roses and maiden fern and lighted by white candles in silver candelabra.

LEARN BEAUTY CULTURE
Best-Paying Profession for Women. Come see my newly-decorated, sanitary school. FREE CATALOG. SPECIAL RATE FOR THIS MONTH
MARY T. BENDER
COLLEGE OF BEAUTY CULTURE
359 N. BOYLE AVE.—At MARYLAND
FRanklin 8680. OPEN EVENINGS



PERMANENT WAVES
The Standard Wave
Charming and Beautiful
$1.00
Our cool system assures you of perfect comfort and a beautiful wave—with elegant curls created by experienced operators.
Given by Expert Licensed Operators
Individually Styled
35c SHAMPOO AND FINGER WAVE 35c
PRICE ! ! !
You may have one of the following waves at just one-half the regular price listed:
Hollywood "Push-up" Wave $1.05
Famous Paris Vit Wave $0.50
Alvetta Marie 'Push up' Wave $5.00
Here You May Expect and Will Receive Only the Best
NOT A SCHOOL
La Rue PERMANENT WAVE SHOP
7th Fl. Carleton Bldg., 308 N. 4th. Opp. Famous-Barr. Garfield 7453
Open Every Evening

SORORITIES and FRATERNITIES

Continued From Page 2.

Orleans, was the question of expansion. A motion which would have greatly limited the taking in of new chapters was defeated. The fraternity will give special consideration during the next two years to expansion in Canada. The convention re-elected Fred Armstrong Jr. province president for the St. Louis district.

Dean Albert K. Heckel of the University of Missouri, formerly province president of Alpha Tau Omega fraternity, was elected to the national office of grand keeper of annals at the convention of the fraternity held recently in Detroit. St. Louis alumni have presented the name of Quentin P. Alt to succeed Dean Heckel in the province office.

Miss Ruth Ann Blumenkamp, 8300 West Main street, Belleville, was hostess at a luncheon given for alumnae members of Phi Omega Pi sorority Thursday at the Missouri Athletic Association. Miss Blumenkamp presented her report as delegate to the sorority convention, held June 25 to 29 at Lake Wawasee, Ind.

Kappa Chapter of Zeta Phi Eta, dramatic speech-arts fraternity at Washington University, was awarded the annual cash prize given to the chapter having the most outstanding program of work, at the sorority convention held at Northwestern University last week. The chapter sponsors the Golden Goose Players. This fall the players will complete five units, each composed of director, cast, costume and property managers, which will present plays for children during the winter months.

Royal Garden Party In London July 20

LONDON, July 8.

THE most notable social event of the month is the royal garden party scheduled for July 20. More than 2000 guests have been invited.

Prince George honored Mrs. Lawrence Johnson at a dinner party she gave for Countess Szechenyi and Mr. and Mrs. Allen G. Wellman of New York. Lady Cunard and Lady Lavery were among the guests.

Princess Juliana of Holland is making an informal visit to London. She is staying with Lady Abel Smith at Kensington Palace and was entertained at a large party given by the American wife of Dutch Minister Van Swinderen.

A large open-air ball was given by the American hostess, Mrs. Warren Pearl at Hurlingham, for her debutante daughter, Aubrey. All of the Pearl family was present to act as host and hostess. Mrs. Pearl's son, Stewart, returned from Harvard a few days before the ball.

Mrs. Somerset Maugham gave a dance for her daughter, Lisa. Lady Lavery, Mrs. Ormond Lawson Johnson and Mrs. James Beck acted as hostesses. They all wore white against the white decorations of Maugham House.

C. H. Williams Quits Missouri U.

By the Associated Press.

COLUMBIA, Mo., July 18.—C. H. Williams, director of the extension division of the University of Missouri, has resigned and will be succeeded by R. L. Davidson Jr., now assistant director. Dr. Walter Williams, president of the university, announced today. Williams will go to Europe to do educational work.

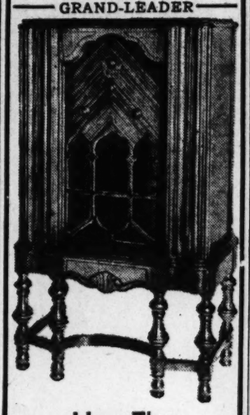
Get a Hollywood EYE BROW AND LASH DYE, with Arch. $1
Does Not Rub or Wash Off. Swim With Comfort
OIL CROQUIGNOLE, reg. $5 value $3
Also other Permanents.
Marie Moran Beauty Shop
301 Commercial Bldg., 214 N. 8th. GAr. 7863

2 Waves and Ringlets
A PETER PAN CREATION
This artistic triumph of the Peter Pan system is the most flattering coiffure of the day. A very popular style among the movie stars. Completely Solves All Hair Problems for the Summer, as It Positively Needs no Finger Waving.
A $15 Value, Special at $3.75
Complete with One Shampoo
We can give you any style wave you wish, at same price.



PETER PAN
Permanent Wave Shoppes
WEST END 1127A N. Union For. 1210 | DOWN TOWN 313 N. 9th Suite 736 GAr. 6081
Our system causes no pain and is 100% safe from burns.
OPEN EVERY EVENING

STIX, BAER & FULLER
GRAND-LEADER



Hear This 10-Tube Temple "Super-Het"
Complete With Tubes in Six-Leg Cabinet
$39.95
When you realize that this is a full-size Super-Heterodyne Set, with ten tubes and all important improvements such as Tone Control, Dynamic Speaker, illuminated dial, etc., the low price of $39.95 seems almost incredible. See and hear it today.
$4 Down—Balance Weekly or Monthly
(Fourth Floor.)

SONNENFELD'S
610-618 WASHINGTON AVENUE
JULY CLEARANCES
There Are Two More Months of Summer Ahead—So Buy the Things You'll Need NOW and SAVE Tremendously!

Third Floor
Coats, Suits
Group at
$5
121 $16.75 to $25 Fur-Trimmed and Tailored Spring Coats
71 $16.75 to $29.75 Fur Trimmed and Tailored Spring Suits
41 $10.75 to $16.75 Velvet and Taffeta Evening Wraps
12 $10.75 White Tweed Swagger Coats, Sizes 12 to 20
Group at
$10
98 $25.00 to $49.50 Richly Furred or Tailored Coats
49 $25 to $49.50 Spring Suits, Fur-Trimmed or Tailored
38 $25.00 to $39.75 Swagger Coats, 12 to 20 Only
19 $25 to $39.75 Fur Capes, Lapin and Caracul $10
$3.98 to $10.75 Linen Swagger and Jacket Suits. Sizes 12 to 18 $2
Coats and Furs—Third Floor

French Room
Dresses
$19.75 to $39.50 Values
$12.75
Just 200 finer Summer Dresses in gorgeous Prints and Washable Silks. Daytime, Dinner and Formal Gowns—Sizes for Misses and Women.
$16.75 and $19.75 Values
$8.75
The kind of Prints, Sheers, White and Pastel Chalk Crepes that you'll wear smartly all through Summer—Sizes 12 to 42.
French Room—Fourth Floor
Regular $10.75 Prints and Sheers
Just 118 Frocks in Misses', Women's and Half-Sizes.. $3.95
300 Summer Dresses
Voiles, Linens, Eyelets, including 150 brand-new Frocks. Sizes 12 to 44..... $2.98
Dresses—Fourth Floor

SHOP MONDAY FOR THE
July Clearings
FOLLOW THE RED SIGNS TO SAVINGS
STIX, BAER & FULLER
GRAND-LEADER
DOWNSTAIRS STORE

GIRDLES & STEP-INS
Also Corsettes .. $1
Girdles and step-ins of brocade and crepe materials with elastic sections. Corsettes of lightweight material; good size range in lot.

Girls' 50c Wash Frocks
Sizes 7 to 14 .. 39c
Sheer materials and fine broadcloths; large variety of patterns; all guaranteed fast color.

Men's Socks
13c 2 Prs. 25c
Fancy rayon Socks of extra fine quality; reinforced for wear; assorted patterns. Sizes 10 to 12.

CHILD'S ANKLETS
Mesh patterns or plain; solid color with fancy cuffs; sizes 7 to 9½ 10c

MESH HOSE
Women's silk lace and Bember Mesh; full fashioned; assorted light shades; slight irregulars..... 39c

Silver-Plated FLATWARE
598 odd pieces, greatly reduced for quick disposal..... 4c
Knives with Stainless Blades, Each 7c

244 PIQUE HANDBAGS
They originally sold for $1—just 214, so shop early..... 55c

Women's Pique NECKWEAR
378 pieces—variety of styles; originally sold for 39c and 59c 10c

MEN'S LINEN 'KERCHIEFS
White with colored, woven borders; originally sold 3 for 50c..... 9c

Clearing 4000 Yards at the Height of the Season
39-In. Eyelet Embroidered BATISTE
White, Pink, Navy, Brown, Red, Green, Maize, Blue, Orchid, Peach
29¢
Fine quality Batiste with beautiful allover eyelet embroidery—fashions into the coolest and daintiest of Summer frocks.

HOSIERY
SIX CLEARING GROUPS
Full Fashion Silk ... 39c
Women's—reinforced at points of stress for added wear; silk hems with picot tops; cradle soles and narrow heels. Sizes 8½ to 10.
Pure Thread Silk ... 25c
Women's—mock fashioned—no seams in foot; reinforced; slight irregulars; sizes 8½ to 9½.
Women's Lisle Hose.. 15c
Fine lisle—full length—reinforced at all wearing points; narrow heels; seam at back; sizes 8½ to 9½; slight irregulars.
Boys' Golf Socks ... 10c
Assorted fancy patterns; have plain color cuffs; reinforced heels and toes; slight seconds of better grades; broken sizes.
$62.50 ... If Perfect Just 10 at This Price

RUGS
9x12-Ft. Seamless $38
High-grade Rugs that will give years of service. In Chinese and allover patterns, making them suitable for most any room in the home. Finished with fringe. Their slight imperfections are in the weave, and can hardly be detected.
37 Chenille Rugs; 24x48 inches; orig $1.98, now 79c
41 Sq. Yds. Linoleum; 4 yards wide; 2nds, sq. yd., 59c
7 Wool Rugs; 6x9 ft.; seconds of $32.50 grade, $19.98
5 American Orientals; 8.3x10.6 ft. priced..... $22.50
7 Wool Velvet Rugs; 4.6x6.6, seconds $5.95
7 Fringed Velvet Rugs; 27x40 inches, each..... $1.49
3 Seamless Axminsters; 6x9 ft., seconds $23.50, at $13
20 Yards Velvet Carpet, 27 inches wide, yard.... 69c

FOR THE
ngs
FOLLOW
THE RED
IGNS TO
SAVINGS
& FULLER
ER
RS STORE
4000 Yards at
nt of the Season
n. Eyelet
roidered
TISTE
k,
wn,
n,
e,
ach
29¢
iste with beautiful allover eye-
fashions into the coolest and
mer frocks.
ERY
ARING GROUPS
ion Silk . . . 39c
at points of stress for
s with picot tops; cradle
s. Sizes 8½ to 10.
ead Silk . . . 25c
ioned—no seams in foot;
egulars; sizes 8½ to 9½.
Lisle Hose.. 15c
h—reinforced at all wear-
heels; seam at back; sizes
egulars.
f Socks . . . 10c
rns; have plain color cuffs;
d toes; slight seconds of
n sizes.
0 . . . If Perfect
0 at This Price
UGS
Ft. $38
ess
s that will give years of ser-
and allover patterns, making
most any room in the home.
ringe. Their slight imperfec-
weave, and can hardly be de-
24x48 inches; orig $1.98, now 79c
m; 4 yards wide; 2nds, sq. yd., 59c
t.; seconds of $32.50 grade, $19.98
s; 8.3x10.6 ft. priced $22.50
; 4.6x6.6, seconds $5.95
gs; 27x40 inches, each $1.49
rs; 6x9 ft., seconds $23.50, at $13
rpet, 27 inches wide, yard 69c

Pay Your Gas, Electric and Water Bills on Our Mezzanine.

STIX, BAER & FULLER

GRAND-LEADER

Reservations in Chicago Hotels Are Hard to Get

—BUT, Mr. J. P. Henry, Jr., in charge of our Century of Progress Service Bureau, will be glad to make them for you, and will furnish maps, literature, etc., without charge or obligation. (Mezzanine.)

SHOP DOWNTOWN Save ½ of Your Street CAR FARE Ride between 10a.m. and 4p.m. this week

12 Outstanding Values for Thrifty Street Car Riders

Tom Sawyer Sport Shirts
A group of 400 Shirts tailored of vat-dyed and pre-shrunk broadcloth, in plain green, blue and tan. All short sleeves, and mostly junior sizes. Choice 59c
(Fourth Floor and Thrift Ave.)

Boys' Cool Summer Knickers
Pandine, Panatex and other well-known Summer fabrics are included. Plain white, tan and gray. Also plaids and mixtures. All plus style. 8 to 18. $1.00
(Fourth Floor and Thrift Ave.)

44c "Perferette" Mesh Panties
Soft, sleek Mesh Panties in brief styles with snug or flare legs. They're as light as a feather and launder beautifully. In sizes 5, 6 and 7. 37c
(Second Floor and Thrift Avenue.)

Women's Sheer Handk'chiefs
Soft, sheer Batiste Hankies embroidered in multicolor corner designs, and finished with Venise lace edge..... Doz. 60c
(Handkerchiefs and Thrift Ave.)

Allover Lace Table Covers
Attractive imported Tablecovers in all-over Filet lace design; in the smart ecru tint. For full size tables; 70x90 inches. An unusual value at only . . . $1.00
(Second Floor and Thrift Avenue.)

Chase & Sanborn Coffee
This nationally advertised brand assures you of fresh Coffee because the date is stamped on the can. It is delicious for making iced coffee . . . Lb. 29c
(Street Floor.)

Camay Complexion Soap
This fine, creamy white Soap is suitable for the most delicate skin. It is lightly perfumed. Buy a full supply now at this low price. 10 Cakes 42c
(Street Floor.)

Eyelet Embroidered Dresses
Inexpensive enough for house frocks — smart enough for street and afternoon wear! White and colors—sizes 14 to 18. $1.69
(Girls' Store—Third Floor.)

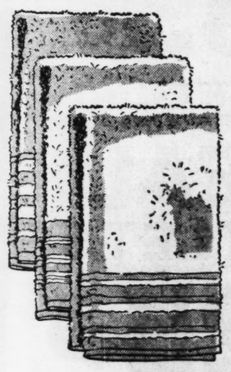
Quart-Size Beverage Bottles
Clear Glass Beverage Bottles, for dozens of uses. Now specially priced at... Doz. 59c
Bottle Caps, gross . . . 19c
(Fifth Floor and Thrift Ave.)

A. M. C. Toilet Tissue
Soft and absorbent—1000 sheets to the roll. Stock up while you profit by this exceptionally low price..... 10 for 69c
(Fifth Floor.)

Misses' White Pique Suits
Single-breasted Jacket is sleeveless and has a sports collar—gored skirt. Developed in wide wale pique. Sizes 14 to 20. 88c
(Downstairs Store.)

Men's Better Track Pants
Fine broadcloths in a variety of fancy patterns and stripes. Full cut and roomy, have balloon seat. All fast color. Sizes 30 to 42. 22c
(Downstairs Store.)

"A.M.C." Bath Towels



Aimcee
Man-sized, 24x48-inch strong Terry Towels in white with colored stripe borders and hems of orchid, peach, gold, blue, rose or green..... 45c

Ambassador
These popular Towels in the favored 23x45-inch size, in white with colored stripe borders and hems of peach, green, pink, gold blue and orchid..... 35c

Consul
Soft, fluffy, absorbent Towels in 22x40-inch size. With colored borders and hems of rose, green, gold, peach, orchid or blue..... 25c
(Second Fl. & Thrift Ave.)

Smart Wall Paper



In Room Lots $1.98
Enough to paper an average size room! Dozens of patterns to choose from—all guaranteed sunfast!
Other Room Lots, including Craftex, at $2.98, $3.98
(Sixth Floor.)

Beginning Monday . . . All of Our Third Floor Departments Participate in an Extraordinary

JULY CLEARING of SUMMER APPAREL

Hundreds of Summer Frocks and Suits Reduced for the First Time! Others Already Reduced Are Now Priced at Further Savings! Sizes for Women, Misses, and Teen-Agers! Styles for Every Possible Occasion!



1000 Summer Dresses
Reduced From Much Higher Prices
$6.95

Daytime Frocks
Dozens of Plain and Printed Silk Dresses—many with jackets . . . and Cotton Frocks in the season's most popular weaves. Women's and misses' sizes..... $3

$16.75 Dresses
Over 200 Frocks—in late Summer styles — for sport, street, afternoon and evening wear. Now reduced..... 1/3

Cottons galore—in the smart, comfortable styles that are such an important part of the Summer wardrobe. Printed silks—gay evening Frocks—all these are included in this special group. Sizes for women, juniors and misses.
(Third Floor.)

Summer Coats Reduced!
Dozens of Styles—Now Priced at
$8

Summer Coats
Soft white woolens, crisp piques, silks, and unlined wool Coats in darker shades —for sport and dress wear. Women's and misses' sizes $6

"Better" Coats
Reduced from much higher prices! White, pastel, and dark shades, many with fur trimming. Women's and misses'..... $12

Lightweight Coats that are ideal for cool nights—for traveling! Here are smart swagger and full-length styles in silk, white wool, corduroy, and effective mixtures in darker colors! Sizes for women and misses included.
(Third Floor.)

Gown-Room Dresses
An Extraordinary Group—Reduced to
$12

Dresses Reduced
Cottons and Silks in "expensive" weaves...styles for every occasion—light and dark colors! Sizes for women and misses.... $9

Summer Frocks
Individual one and two-of-a-kind Frocks of every type—priced now at far less than their original costs!..... $18

Dresses that were priced much, much higher, offered now at a saving of dollars! Styles and fabrics of individuality, that you can wear for weeks and weeks . . . for spectator, sport, afternoon and evening occasions! Sizes for women and misses.
(Third Floor.)

2 and 3-Pc. Silk Suits
Swagger or Box Coats—Now Priced at
$7

Smart Suits
Linens and piques, with short or swagger coats—and light or dark woolens that you can wear right on through Fall! Sizes 12 to 20..... $5

Angora Suits
Soft Angora wool, beautifully tailored in the smartest of swagger styles—in a choice of white or pastel shades. 12 to 20 $10

A perfect addition to the mid-summer wardrobe! You'll wear them all day, and for informal evenings as well! Effective two and three piece styles, in white and pastels. A group of lightweight woolens is included. Sizes for women and misses.
(Third Floor.)

A Group of Sportswear
Priced Now at a Saving of
1/3

Sport Dresses
Acetates, Shirtmaker washable crepe Frocks, string knits, linen swagger ensembles—novelty cottons and knitted frocks, now..... $3.98

Sport Skirts
Flannels, piques, novelty cottons and novelty woolens —in white, pastels, and darker shades, all smartly tailored.. $1.39

"American Designer" Dresses . . . fine silks, linens, and novelty sport fabrics . . . our smartest Knit Suits and Dresses . . . two and three piece Suits and Jacket Frocks . . . all these are included at this saving!
(Third Floor.)



MRS. CHARLES MERRILL HOYT, president of The Gideons, who as chairman for Missouri, will attend the International Women Writers' Conclave to be held in Chicago July 19 to 22.



— Todd Studio.

MRS. LYDIA HENNINGER, composer, who will be on the program at a poetry tea to be given by Mrs. Frank Granger Logan at her home in Chicago, Saturday afternoon, for delegates to the national convention of the American Pen Women.

Ferguson

MRS. SUSIE H. CONDIE and Mr. and Mrs. R. Peacock of Philadelphia and Mrs. Peacock's sister of Columbus, O., were guests last week of Mrs. Condie's son and daughter-in-law, Mr. and Mrs. H. D. Condie, 40 Elizabeth avenue.

Mrs. H. D. Condie was hostess at a tea July 4 for her guests, Mr. and Mrs. R. B. Snow, 15 North Clay avenue, entertained them at luncheon.

The visitors departed Thursday by motor for California and Pacific Coast resorts.

Mrs. Susie Condie was formerly a resident of Ferguson.

Mrs. William McBlair and her two sons of Faribault, Minn., visited friends here last week on the way to their former home in California. The McBlairs were residents of Ferguson before their removal to California.

Mr. and Mrs. D. W. Currie, 21 Carson road, entertained at dinner Wednesday evening in honor of his sister, Miss Maude Currie of New York City. Mr. and Mrs. Charles Noel of St. Louis, brother-in-law and sister of Mr. Currie, were among the guests.

Mr. and Mrs. Tyler Gross, 7 Thoroughman avenue, are spending their vacation in the Ozarks.

Mrs. Virginia Hern and Mr. and Mrs. Herbert Nagel and their small daughter, Patricia, 145 South Florissant road, have returned from a vacation trip to Coldwater Camp in the Ozarks.

Dr. W. N. Stull, 33 Elizabeth avenue, left the first of the week for Caliente, Nev., and Los Angeles, Cal.

Betty Jean Cherbonnier, daughter of Lawrence Cherbonnier, 420 Carson road, has returned to her home in Rockford, Ill., after a visit of several weeks with her aunts, the Misses Case.

Mrs. E. Grant House, 415 Wesley avenue, was hostess to her luncheon bridge club Friday.

Mr. and Mrs. George H. Bray, 229 Tiffin avenue, entertained at a picnic supper July 4 in honor of their cousin, Miss Rose Mary Kesl of Port Huron, Mich., who is their guest.

Mr. and Mrs. Paul Tiffin, Mr. and Mrs. Raymond Rugge, Mr. and Mrs. C. B. Reynolds, Miss Katherine Sullivan of Sedalia, Mo., and Miss Winifred Tiffin and William Van Wagner have returned from the fair at Chicago.

Mr. and Mrs. Baker DeCamp Jr., 123 South Clay avenue, are spending their vacation at Como, Que.

Mrs. Frank Weld Jr. and her young daughter, Ann Moselle Weld, 324 Carson road, have departed for Minneapolis, Minn. Mrs. Weld will place her daughter in Camp Tonawanda, for the summer.

Mr. and Mrs. W. H. Tiffin, 227 South Florissant road, are guests of their son-in-law and daughter, Mr. and Mrs. H. E. Morton of Jackson, Mo.

Mrs. Nelson Green of Hereford avenue was hostess at a card party Saturday evening.

Mr. and Mrs. Eugene De Penaloza, 211 Hereford avenue, entertained at a party on the Fourth of July.

Mrs. Charles E. Galt and her son, Charles F. Jr., and her twin daughters, Judith and Mary Louise Galt, are visiting her mother, Mrs. Henry S. Brookes, at her cottage at Randolph, N. H.

SUMMER CLUB ACTIVITIES

Continued From Page 2.

presidents of all key city clubs throughout the country will be present. Miss Caroline O. Markland, president of the St. Louis Club, will attend this conference.

The St. Louis delegates and club members who will leave Sunday noon for Chicago are: Miss Caroline O. Markland, president; Miss Bertha Bruenning, Mrs. Lois McMullen, Miss Lydia Lee, Miss Florence Weigle, Miss Vesta Wilcoxson, Miss Grace Kinney, Miss Madge Walker, Miss Mathilda Wurdack and Mrs. Charles Probst.

The Regular Fourteenth Ward Democratic Women's Club and the South Side Democratic Women's Club are sponsoring an all-day excursion on the steamer "The President" Tuesday. Miss Mayme Dickman, president of the Fourteenth Ward Club, and Mrs. Mary Hill, president of the South Side Democratic Women's Club, will be in charge.

The Women's Advertising Club will hold its last meeting of the season at the Congress roof garden tomorrow at 6:30 p. m.

Miss Martha Moore will give readings; Miss Lorraine Nicholson will play piano selections, and the members of the club who attended the advertising convention at Gand Rapids, June 26, will make reports.

After dinner there will be bridge.

Miss Mamie Wodraska will be hostess at a breakfast party today for the members of the St. Louis Zonta Club at her cottage on the Meradec near Fenton, Mo.

Horse Show Today, Westborough Club

ELABORATE preparations have been completed for the horse show to be given this afternoon at the Westborough Country Club. This will be the third of a series of country club horse shows this summer and will be followed by a dinner dance for more than 1200 guests in the terraced gardens.

Among the exhibitors who have made late entries are August A. Busch Jr. and Dr. Malvern B. Clopton of Brook Hill Farm, Clarksville, Mo. More than 50 horses have been entered in the 14 classes.

Moonlight Garden Party.

A MOONLIGHT garden party will be given at the home of Mrs. J. W. Grace, 4393 Forest Park boulevard, Saturday, at 8 p. m., for the benefit of the Health Bureau of the parochial school. The following chairmen of the committees are in charge of the party: Mrs. Grace, Mrs. Allen Dyer, Mrs. Arthur Kruckmeyer, Mrs. Richard Lancaster, Mrs. Robert Farrell, Mrs. Henry Dalton, Mrs. James McCasserty and Mrs. William LaBelle.

County Jefferson Club Picnic.

The St. Louis County Jefferson Club will hold a picnic today at the Creve Coeur Farmers' Club grounds, Olive Street and Ballas roads.

VACATION SPECIAL
CROQUIGNOLE or SPIRAL WAVE
Beautiful . . . easy to care for. Other leading methods of Permanent Waving. $3 and $4.50. $1.95 Complete
GArfield 6356
VICTORIA BEAUTY SHOP 404 Victoria Bldg. 8th & Locust

AMBASSADOR Beauty Shop
411 N. 7th St., 5th Floor. GA. 6179
Permanent Wave Complete $2
Marcel Per . $3
Finger Wave and Shampoo 50c
$6 Permanent Wave, $3.50
$10 Oil Wave...$5

KLINE'S BASEMENT
806-08 WASHINGTON AVE.
The ONLY large store in the city entirely AIR COOLED!
Sale! Sport-Tog SANDALS
750 Pairs! All Sizes!
89c
Special for Monday!
A cool, comfortable Sandal that can be worn for street, sports and dress. Made of heavy duck linen with solid leather soles and cuban heels.
KLINE'S—Basement

East St. Louis

MR. AND MRS. CHARLES NORTON, 625 North Eleventh street, entertained at a buffet supper at their home last evening, complimenting Mr. and Mrs. Kenneth L. McCurdy of Canton, O., who are the guests of Mrs. McCurdy's parents, Mr. and Mrs. Rudolph J. Kramer, 601 North Fourteenth street. The guests were: Mr. and Mrs. Marshall Erwin, Mr. and Mrs. Harold G. Baker, Mr. and Mrs. John C. Roberts, Miss Marian Sikking and Frederick W. Kraft. Mr. and Mrs. Harold G. Baker of Country Club place entertained informally at their home Thursday evening for the McCurdys, and Mrs. Marshall Erwin of Webster Groves, Mo., entertained at a bridge luncheon at her home Thursday afternoon for Mrs. McCurdy.

Dr. and Mrs. O. E. Schaefer of Signal Hill boulevard will depart this week for Minoqua, Wis., to spend the rest of the summer.

Miss Dorothy Schiele of Granvue drive left yesterday for Charlevoix, Mich., where she will visit Mrs. Richard M. Moss, who has taken a cottage there for the summer.

Mr. and Mrs. Bruce A. Campbell of Oak Knoll will depart this week for Milwaukee, Wis., and Chicago to spend several weeks.

Mrs. Harvey Kucera entertained Tuesday afternoon at a bridge luncheon complimenting Mrs. Paul Dean Rais of Normal, Ill., at the home of her aunt, Mrs. C. H. Harding, 1806 North Forty-second street.

Mrs. M. M. Stephens of Oak Knoll has left for Clarksville, Mo., where she will spend two months with her son-in-law and daughter, Mr. and Mrs. John Frank Conrad.

Mr. and Mrs. Philip G. Listeman, 1409 North Forty-third street, have returned from a visit of several days in St. Clair, Mo.

The Delta Phi sorority met Wednesday evening at the home of Miss Betty Burkhart, 1535 North Forty-ninth street. Miss Evelyn Gram was chosen president for the coming year. The other officers are: Miss Virginia Thornburg, vice-president; Miss Claire Keefe, secretary, and Mrs. Norman Gebhardt, treasurer.

Miss Susie Lee Moore, 440 North Ninth street, has as her house guest Miss Eloise Neel of Lexington, Ky.

Mrs. Norbourne W. Cady of Chester, Pa., departed Thursday for her home after a month's visit with her parents, Mr. and Mrs. James M. Kelley, 525 North Fourteenth street.

Mr. and Mrs. James E. Parham of Signal Hill boulevard will return today from a week's visit in Memphis, Tenn.

Mr. and Mrs. E. M. Selser, 3220 Audubon avenue, entertained at their home Tuesday afternoon at an informal tea complimenting Miss Helena Harding and Willis Fanning of St. Louis, who will be married this month.

Miss Vesta Boyd of the Charlton apartments is spending a week in Evanston, Ill.

Mr. and Mrs. Murray Watkins, 619 North Fourteenth street, and Mr. and Mrs. Raymond C. Harding of Signal Hill boulevard will depart this week for a month's visit in Three Lakes, Wis.

Mr. and Mrs. Norman Gebhardt, 1605 North Forty-seventh street, entertained at their home Thursday evening at a bridge party.

Mrs. Robert Salvage and her daughter, Marjorie, of Signal Hill boulevard have returned from a week's visit in Chicago.

Miss Lucille McMullen of the Charlton apartments is in Tulsa, Ok., to spend a month.

Mrs. Ralph D. Weidman, 1625 North Forty-third street, entertained her bridge club at her home Wednesday evening.

Miss Elsie Rucker of Signal Hill boulevard will return today from a week's visit with Mrs. Theodore Hukriede of Union, Mo.

Miss Margaret Healy and Miss Elma Colgan are in Chicago for two weeks.

Mr. and Mrs. A. F. Geiger, 1631 North Forty-fourth street, entertained at a house party last week for their daughter, Marie, at their summer home near Centralia, Ill. The guests were: Miss Jean Brokaw, Miss Lucille Gerold, Miss Ganelle Crain, Miss Euphrocyne Hursey, Edward Green, William Hanford, Alfred Geiger, Carl Wachtel and Richard Whittington.

Miss Dorothy Becker of the Charlton apartments is in Norman, Ok., where she will spend two weeks.

Mr. and Mrs. W. B. McGrew, 609 North Twenty-third street, had as their guests for the last two weeks Mr. McGrew's parents, Mr. and Mrs. S. S. C. McGrew of San Bernardino, Cal.

Mr. and Mrs. Edward Watson, 1509 North Fortieth street, entertained at their home last evening at a bridge party.

Miss Henrietta Huston of Vandalia, Ill., will depart today after a week's visit with Miss Rose Simmons, 2551 Forest place.

Mr. and Mrs. James P. Dillie of Springfield, Ill., are spending two weeks with Mrs. Dillie's parents, Mr. and Mrs. J. B. Williamson, 3999 Lincoln avenue.

Miss Mary Lynch of New York City has departed for her home after a visit of three weeks with Mrs. Daniel McGlynn, 527 North Ninth street.

HEADS SORORITY



MISS EVELYN GRAM,

DAUGHTER of Mr. and Mrs. J. E. Gram, 521 North Eighteenth street, who has been chosen president of Delta Phi sorority.

KIRKWOOD SOCIAL NOTES

MRS. GEORGE C. MARTIN JR., 211 West Jewel avenue, has gone to Kansas City to spend a few weeks with her son-in-law and daughter, Mr. and Mrs. Vernon Fels Petersen.

Miss Elizabeth Perry of Des Moines, Ia., is the guest for a few days of Miss Mary McDonough, 423 South Clay avenue.

Miss Hallie Hough, 410 North Taylor avenue, and her sister, Mrs. Max Good, 620 Pearl avenue, left Friday afternoon for Westphalia, Mo., to spend several weeks with Mr. and Mrs. Alex Good.

The Altar Society of St. Peter's Church will sponsor a card party to be given Tuesday evening at 8 o'clock on the lawn of St. Peter's School, Argonne drive and Clay avenue. A committee of members of the society will sell refreshments during the evening.

Mrs. William L. Becktold, 621 East Monroe avenue, left last week with a group of friends from St. Louis for New York, whence they sailed Friday on the Reliance for a North Cape cruise.

Mrs. Louis A. Higgins, 213 Cornelia avenue, and her children have gone to Oakland, Cal., where they will spend the remainder of the summer. They will visit different sections of California before returning to St. Louis early in September.

Miss Ethel Johnson of Canandaiuga, N. Y., arrived yesterday for a visit with her uncle and aunt, Mr. and Mrs. William S. Matthews, 706 East Monroe avenue.

This afternoon Mrs. Matthews and her daughter, Miss Veach Matthews, will give a mixed tea in honor of their guest.

Mr. and Mrs. Harlan Gould of South Geyer road left yesterday by motor for Chicago, where they will spend a short time before motoring through Michigan.

Mrs. George R. Robinson, 443 East Argonne drive, with her daughter, Miss Anne, left Wednesday for Charlevoix, Mich., to spend two months. Her sons, Rowan and Spencer Robinson, are at Round-Up Lodge, Colo., for their vacation.

Mr. and Mrs. Arthur B. Ambler, 408 Gill avenue, and their daughter, Miss Jaquelin, left by motor Friday for Fort Wayne, Ind., for a short visit before going on to Chicago and Bay View, Mich.

Miss Margaret and Miss Mildred Boggs, who have been visiting Mr. and Mrs. Lurton Akard, 542 North Clay avenue, left Wednesday for their home at Madison, Wis.

Mrs. C. Leslie Cox, 28 South Ponca Trail, entertained the Osage Hills Garden Club Friday afternoon.

Mr. and Mrs. Ewel N. Hardy, 456 Woodlawn avenue, have had as their guests for several days Mr. Hardy's brother and sister-in-law, Mr. and Mrs. Carey E. Hardy, of Monrovia, Cal.

Mrs. Abbott Thomas, 142 West Monroe avenue, with her daughter, Miss Elizabeth Thomas, has gone to Lexington, Ky., where they will be the guests of Mrs. Hermoine Gratz Johnston.

The executive board of the Old Folks Home of St. Louis County, 711 South Kirkwood road, held an all-day meeting Monday at the home. Mrs. Richard Ralph of Valley Park was in charge of the meeting.

Mr. and Mrs. H. R. Becker, 345 Way avenue, arrived home Tuesday evening from a motor trip to Kansas City, where they were guests of Mr. and Mrs. C. A. Mahan, formerly of Kirkwood.

Mr. and Mrs. Herbert N. Morrison of Chanute, Kan., were guests last week of Mr. and Mrs. C. V. Anderson of Robyn road. Mr. and Mrs. Morrison will motor to Chicago for a week's visit before returning to Kansas.

To Print Stamps at Chicago Fair.
By the Associated Press.

WASHINGTON, July 8. — Postmaster-General Farley today authorized the printing of 250,000 Chicago Century of Progress commemorative stamps. The stamps will be printed by the Bureau of Engraving and Printing at its exhibit in the Federal Building of the exposition.

SHERMAN PARK FLAGPOLE DEDICATION TO BE FRIDAY

The new flagpole at Sherman Park Community Center and Playground, Kingshighway and Easton avenue, will be dedicated in a program next Friday, starting at 6 p. m.

The first event will be an "indoor" baseball game between "fats" and "leans" of the neighborhood. City Marshal May will captain "fats" and Chief Deputy Clerk [illegible] of the Police Courts will lead "leans." Both are Democratic committeemen.

There will be singing, gymnastic races for men, women, boys and girls, with prizes donated by neighborhood business men; a concert by the band of Unknown Soldier Post, American Legion, and talks by Mayor Dickmann, Director of Public Welfare Darst, Park Commissioner Miller and Superintendent of Recreation Fleishman.

HOLIDAY TRAVEL NOTES

Continued From Page 3

ham, and their sons, James and Elzey Jr., sailed from New York Thursday for England. They will also visit in Norway and Scotland before returning home.

Mrs. John Morrison-Fuller of the Senate Apartments left last week for Portsmouth, N. H., to spend the rest of the summer Mrs. Crittenden McKinley, 32 Vandeventer place, will leave soon for this resort.

Mr. and Mrs. Eugene F. Williams of the St. Louis Country Club grounds have opened their home at Watch Hill, R. I., and will spend the season there with their family.

Mrs. John M. Drescher, 4 North Kingshighway, and her son, John, left June 30 for their cottage at Ludington, Mich., to remain until September. Mr. Drescher will be with them during August.

Mr. and Mrs. Vincent J. Gorly, 4550 St. Louis avenue, and their daughter, Miss Virginia, will leave late this month for a motor trip to Chicago to attend the fair. Afterward they will go to Grand Rapids, Mich., to visit Mr. and Mrs. Fred Wurzburg for several weeks.

Mr. and Mrs. Russell Fischer of Chicago spent last week end visiting Mrs. Fischer's mother, Mrs. Katharine M. Cope of the Marmaduke Apartments.

Mr. and Mrs. James T. Pettus of the St. Louis Country Club grounds, with their young daughter, Irene, and Miss Lucianna Gladney, daughter of Mr. and Mrs. Frank Y. Gladney, 5057 Washington boulevard, will leave this week for Canada. Mr. and Mrs. Pettus, their daughter and Miss Gladney will make a short visit with Prof. Huntleigh Sinclair at Dunrobin, Ont., where Prof. Sinclair has a summer camp for boys. Mr. and Mrs. Pettus' young son, James, is spending the summer there. They also will visit Ottawa, Quebec and other points in Canada. On their way to Canada they will visit Sarah Lawrence College at Bronxville, N. Y., where Miss Pettus will study next winter.

Mr. and Mrs. E. M. Grossman of the Park Plaza, and their daughters, Miss Althea and Miss Mary are occupying the apartment of Mrs. Frank P. Crunden, 4 North Kingshighway, during the latter's absence at Fish Creek, Wis., where she has a summer home.

Mr. and Mrs. Talton T. Francis of the Upper Ladue road, and their daughters, Miss Jane and Miss Miriam will leave the last of the month to occupy their summer home at Rye Beach, N. H.

Mrs. Clay Eugene Jordan of the St. Regis Apartments and her sister-in-law, Miss Ettie Jordan accompanied by Miss Rebekah Pocock of Highland Park, Ill., and Mrs. Martha T. Mencke of Philadelphia, sailed from New York Wednesday on a Mediterranean-Norway cruise.

Miss Maida, Miss Erna and Miss Henrietta Voskamp of Morganford road spent the past week in Chicago at the home of their sister, Mrs. Harold Vaughn of Park Ridge, Ill.

Miss Elizabeth Bascom, daughter of Mr. and Mrs. Charles E. Bascom, 52 Portland place, and Miss Martha Nicolaus, daughter of Louis Nicolaus, 4540 Lindell boulevard, who have been at Mlle. Boissier's School, Neilly, France, will arrive in New York, July 13. Miss Nicolaus' grandmother, Mrs. William P. Biddle with whom she has been traveling in Europe will accompany her home.

Mr. and Mrs. Bascom will go East to meet their daughter and later in the season they will go to Nantucket, Mass., to occupy a cottage for the late summer. Miss Bascom and Miss Nicolaus will be debutantes next season.

Mr. and Mrs. Charles Fox Smith who have been in Europe for their honeymoon sailed Wednesday for this country. They will visit Miss Dwen Kearney at Farmington, Conn., before returning to St. Louis Mrs. Fox was formerly Miss Helen D'Arcey, daughter of Mr. and Mrs. William C. D'Arcy, 6 Lenox place.

Mrs. Henry Mudd Cook, 4 North Kingshighway, will leave soon for Biddeford Pool, Me., to visit Mr. Cook's mother, Mrs. Isaac Cook at ther summer home.



Protect Your Summer BEAUTY With a New Permanent

A permanent more charming than you've ever had before. Large wide waves frame the face and the ends are curled in youthful ringlets. Have your permanent done now and enjoy it all summer.

EUGENE or FREDERIC'S Vita Tonic $3

THIS WEEK ONLY STEAM $1.50 WAVE... Comp.

ONE WEEK ONLY Eye Brow and Lash Dye Regular $1 Value 50c

Shampoo and Finger Wave, 50c

Rays Reconditioning Oil CROQUIGNOLE Does not require finger waving. Special..... $2.50

"Rays Rules the Waves"

Special Invitation to Out-of-Town Customers

RAYS BEAUTY SHOPS INC.

5964 Easton, EV. 4700
821 Locust, CE. 1910
7227 S. Broadway
RI. 9422—RI. 9501

Steam-Oil Push-Up PERMANENTS

CROQUIGNOLE or SPIRAL Actual $10 to $15 Vals.



For Only $3 COMPLETE

Visit St. Louis' largest and most up-to-date Beauty Salon and get one of these distinctively new Push-Up Permanents with beautiful ringlet ends at this low price. Wound from ends to scalp or scalp down according to individual hair textures. A staff of 25 expert operators to serve you.

PHONE CENTRAL 9978

BODEEN-OIL $5 Complete Does not require finger waving..

Master Reg. $6 Wave. Complete $2

Artiste Shoppe 4th Floor, Room 403 Equitable Bldg., 613 Locust Street, Opp. Famous-Barr

FREE —Oil Shampoo with Finger Wave 50c

With or without appointment. Open evenings.

Warm? Drink ICED COFFEE

—refreshing, sparklingly cool and decidedly individual in flavor. Serve it these hot days and you'll learn to depend on iced coffee for instantaneous relief. A&P will feature all this week many popular brands of coffee at special low prices. Lay in a supply at a worth-while saving.

A&P ESTABLISHED 1859 WHERE ECONOMY RULES

EIGHT O'CLOCK LB. 17c 3 LB. BAG 49c

RED CIRCLE COFFEE, Lb. 19c BOKAR COFFEE, Lb. 23c CONDOR, Lb. 25c

DEL MONTE COFFEE ..... LB. 27c

MAXWELL HOUSE OR H&K COFFEE, Lb. 27c

CHASE & SANBORN .. LB. 30c

Ken-L-Ration 3 CANS 29c
Old Dutch Cleanser 3 CANS 20c
Temtor Preserves Straw-berry 4-Lb. Jar 55c

SULTANA OR LIBBY'S RED SALMON 2 TALL CANS 35c

COLD STREAM PINK SALMON 3 Tall Cans 29c

Garden-Fresh Fruits
PURE GOLD CALIFORNIA VALENCIA ORANGES DOZ. 29c SIZE 150-176

GEORGIA HILEY BELLE FREESTONE PEACHES 3 LBS. 20c

SOMETHING NEW IN CANTALOUPES Mc Daniel Nuggets 3 FOR 29c

GRANDMOTHER'S SLICED OR UNSLICED WHITE BREAD 12-OZ. LOAF 5c

GRANDMOTHER'S WHOLE WHEAT BREAD 16-OZ. LOAF 6c

Twist Bread .. 24-OZ. LOAF 9c
Rye Bread GERMAN STYLE 24-OZ. LOAF 9c
Sliced Bread .. 16-OZ. LOAF 6c

Quaker PUFFED RICE 2 PKGS. 23c
Coca-Cola ... 6-BOTTLE CARTON 25c PLUS DEPOSIT
Rajah Salad Dressing PINT JAR 15c

PILLSBURY'S BEST OR GOLD MEDAL FLOUR 24-Lb. Sack 89c

U. S. Gov't Inspected Meats
VEAL CUTLETS LB. 25c

VEAL
Kidney OR RIB Chops LB. 17½c
Veal Stew ... 2 LBS. 15c
Veal Roll BONE-LESS .. LB. 10c
City Chicken Legs LB. 15c
Sweet Breads .. LB. 25c

The Great Atlantic & Pacific Tea Company MIDDLE WESTERN DIVISION

This Ad Worth $1 ON ANY PERMANENT $1.50 With Ad.
SPECIAL STEAM WAVE
Eugene or Frederic Wave..... $2 Com. With Ad
Le Mar or Leon Oil Wave... $1.50 Com. With Ad
Shelton Oil Push-Up Wave... $4 Com. With Ad
Machineless Wave for Bleached Hair $3 With Ad
SHAMPOO, FINGER WAVE 35c OIL SHAMPOO AND SET 50c
JUNIOR BEAUTY SHOPPE
Open Evenings 'Til 8 O'Clock 5266 Delmar ROsedale 9348



This Ad Worth $1 on Any Permanent
EUGENE—LUSTROL CROQUIGNOLE PUSH-UP $2 Complete With Ad
Combination Permanents $3 with ad
Spiral Top With Croquignole Ends
Shelton Oil Push Up Does Not Require Finger Waving $4 with ad
Open Evenings With or Without Appointment
The BEAUTY BOX 319 DE BALIVIERE ROsedale 9045
Antiseptic Shampoo and Finger Wave... 35c

GREATEST OFFER ON PERMANENT
CROQUIGNOLE Push Up WAVE $1.95 Complete



Natural-looking, easy to take care of yourself. This wave has pleased thousands. You will like it.
Shampoo and Finger Wave. 35c
Eugene or Frederics Realistic $2.95 $4.95
GRANADA BEAUTY SHOPS
4530 Gravois Riverside 9536 — 214 N. 6th St., Room 223 GArfield 6261
FREE! 50c Worth of Cosmetics on Any Permanent

Here And There On The Air

By J. L. S.

Cooking Programs In KSD Begin Tomorrow.

MISS MAYME DICKMANN, sister of Mayor Bernard F. Dickmann and his official hostess, will speak during the first broadcast of a new KSD six-days-a-week series of cooking programs, at 11 o'clock tomorrow morning. Half-hour programs will be broadcast by KSD at the same time each week day forenoon under the direction of Gay Lee, who is widely known as a producer of radio programs dealing with home-making in general. The broadcasts will include up-to-the-minute menus and detailed instructions for preparing appetizing food combinations. Miss Lee will be assisted by Miss Charity Couch, a culinary expert, and Miss Emma Johnson. Miss Couch has conducted cooking classes for several years, having come to St. Louis from Indianapolis. Miss Johnson formerly was connected with the domestic science department of the St. Louis public schools. Jack Norman, baritone, and El Boyd, pianist, will sing and play the musical interludes during these programs.



GAY LEE

• • •

Three Fine Concerts, Other Good Music Today.

HOWARD BARLOW'S symphony concert, at 1 o'clock on KMOX; a symphony concert by the Philadelphia orchestra, at 6:30 on KMOX, and a concert by Edwin Franko Goldman's band, at 7:30 on KWK, should be the outstanding musical programs today. Fine music other than that on commercial programs is scheduled as follows: Musicale at 9 a. m. on KWK . . . Morman choir and organ, 9:45, WHAS (820 k.c.) . . . Instrumentalists, 10 o'clock, KWK . . . New World Salon orchestra, 10:30, KMOX . . . Frances Paperte, soprano, and Michel Gusikoff's concert orchestra, 10:30, WDAF (610), KOA (830) . . . Sonata recital, 11 o'clock, WENR (870) and WOC (1000) . . . String orchestra, 11:45, WGN (720) . . . Summer Idyll, 12 noon, KWK . . . The Pilgrim's Chorus, 12:30 noon, KSD . . . Barlow Symphony orchestra, 1 o'clock, KMOX; music by Lalo, Mozart, Wagner and Tchaikowski . . . National Opera concert, 1 o'clock, KWK . . . Fiddlers Three, 2 o'clock, KSD . . . Cathedral Hour, 2 o'clock, KMOX . . . El Boyd's piano recital, 2:15, KSD . . . Concert of music by Beethoven, 4 o'clock, KWK . . . L'Heure Exquise, 4:30, KWK . . . Organ recital, 5 o'clock, KMOX . . . Russian Symphonic Choir, 5:30, KYW (1020) . . . Symphony Concert from Philadelphia, 6:30, KMOX . . . Schubert's "Unfinished Symphony," "Concassian Sketches," by Ippolitoff-Ivanoff . . . Concert, 7 o'clock, WGN . . . Goldman Band concert, 7:30, KWK . . . Concert, 8 o'clock, WGN . . . Impressions of Italy concert, 8:15, KSD . . . Concert, 8:45, WGN.

Other musical programs will include: Samovar Serenade, 8:30 a. m. KWK . . . Maj. Bowes' Capitol Family, 9 a. m., WMAQ (670) . . . Radio City concert, 10:15, KWK . . . Organ recital, 2:30, KWK . . . Temple of Song, 2:30, KSD . . . James Melton, tenor, 5 o'clock, KSD . . . The Gauchos and Tito Guizar, tenor, 7 o'clock, KMOX . . . Lawrence Salerno, baritone, and orchestra, 7 o'clock, WGN . . . Concert of Italian Music, 8:15, KSD . . . Viennese music, 6 o'clock, KWK . . . Tom Griselle's orchestra, 8:15, KSD . . . Ann Leaf, organist, and Madison Singers, 8:45, KMOX . . . Dream Ship concert, 9:15, WGN . . . Concert, 9:15, WHAS . . . Anton Dounis, noted mandolinist, playing classical music, 9:15, WSM (650) . . . Trio Romantique and Lew White, organist, 9:30, KWK . . . Concert, 9:30, WENR, WOC . . . Vox Humana concert, 11 o'clock, WLW (700).

• • •

Network News, Studio Gossip.

A NEW dramatic series, called "Drake's Drum," will begin on KSD at 4:30 tomorrow. It will tell the story of a cabin boy who sailed with Sir Francis Drake, with songs typical of that period in British history. James and Marjorie Jacobsen wrote the script. . . . Ed Wynn is going off his radio program for a while, and his place will be taken by his "uncle," played by Taylor Holmes, a well known Broadway actor. . . . The concerts by Frank Black and his string orchestra, which have been broadcast by KWK, ended for the summer on Wednesday. . . . "Lum and Abner," featured by WTAM, Cleveland, for some time, are on KSD and a WEAF chain at 9:15 Monday, Tuesday, Wednesday and Thursday nights, while their "Friday Night Sociable" is set for the same stations at 8:30 Friday nights. Chester Lauck and Norris Goff, who play Lum and Abner, respectively, are Arkansans. The locale of their skits is supposed to be "Pine Ridge," a supposedly typical rural community. . . . Johanna Grosse is playing the WLW organ again after an absence of four years. Her recitals are scheduled at 8:45 every morning except Friday and Sunday. . . . Helen Nugent Tjelma Kessler, Franklin Bens and Louis John Bohnen are starred in revivals of light operas broadcast by WLW at 8:30 Friday nights. . . . "A Tour

City Marshal May will captain the "fats" and Chief Deputy Clerk Hunt of the Police Courts will lead the "leans." Both are Democratic city committeemen.

There will be singing, gymnastics, races for men, women, boys and girls, with prizes donated by neighborhood business men; a concert by the band of Unknown Soldiers' Post, American Legion, and talks by Mayor Dickmann, Director of Public Welfare Darst, Park Commissioner Miller and Superintendent of Recreation Fleishman.

...RIDAY
...herman
...d Play-
...Easton
...a pro-
...g at 6
...an "in-
...n "fats"
...orhood.

...il Push-Up
...ANENTS
CROQUIGNOLE or SPIRAL
Actual $10 to $15 Vals.
For Only $3
COMPLETE
Visit St. Louis' largest and most up-to-date Beauty Salon and get one of these distinctively new Push-Up Permanents with beautiful ringlet ends at this low price. Wound from ends to scalp or scalp down, according to individual hair textures. A staff of 25 expert operators to serve you.
...5 Complete
PHONE CENTRAL 9978
...iste Shoppe
FREE —Oil Shampoo with Finger Wave
50c
...4th Floor, Room 403 ...uitable Bldg., 813 Locust ...reet, Opp. Famous-Barr
...out appointment. Open evenings.

A&P
ESTABLISHED 1859
WHERE ECONOMY RULES
...8 LB. BAG 49c
...ONDOR, Lb. 25c
... LB. 27c
... LB. 30c
...r . PUFFED RICE 2 PKGS. 23c
...Cola . . . 6-BOTTLE CARTON 25c PLUS DEPOSIT
...alad Dressing PINT JAR 15c
...SBURY'S BEST OR
...LD MEDAL
...FLOUR
89c
...Gov't Inspected Meats
...VEAL
...UTLETS
25c
...y OR RIB Chops LB. 17½c
...Stew . . . 2 LBS. 15c
...Roll BONELESS . . LB. 10c
...hicken Legs LB. 15c
... Breads . . LB. 25c
...E WESTERN DIVISION

Here And There On The Air

By J. L. S.

Cooking Programs on KSD Begin Tomorrow.

MISS MAYME DICKMANN, sister of Mayor Bernard F. Dickmann and his official hostess, will speak during the first broadcast of a new KSD six-days-a-week series of cooking programs, at 11 o'clock tomorrow morning. Half-hour programs will be broadcast by KSD at the same time each week day forenoon under the direction of Gay Lee, who is widely known as a producer of radio programs dealing with home-making in general. The broadcasts will include up-to-the-minute menus and detailed instructions for preparing appetizing food combinations. Miss Lee will be assisted by Miss Charity Couch, a culinary expert, and Miss Emma Johnson. Miss Couch has conducted cooking classes for several years, having come to St. Louis from Indianapolis. Miss Johnson formerly was connected with the domestic science department of the St. Louis public schools. Jack Norman, baritone, and El Boyd, pianist, will sing and play the musical interludes during these programs.



GAY LEE

• • •

Three Fine Concerts, Other Good Music Today.

HOWARD BARLOW'S symphony concert, at 1 o'clock on KMOX; a symphony concert by the Philadelphia orchestra, at 6:30 on KMOX, and a concert by Edwin Franko Goldman's band, at 7:30 on KWK, should be the outstanding musical programs today. Fine music other than that on commercial programs is scheduled as follows: Musicale at 9 a. m. on KWK . . . Morman choir and organ, 9:45, WHAS (820 k. c.) . . . Instrumentalists, 10 o'clock, KWK . . . New World Salon orchestra, 10:30, KMOX . . . Frances Paperte, soprano, and Michel Guskoff's concert orchestra, 10:30, WDAF (610), KOA (830) . . . Sonata recital, 11 o'clock, WENR (870) and WOC (1000) . . . String orchestra, 11:45, WGN (720) . . . Summer Idyll, 12 noon, KWK . . . The Pilgrim's Chorus, 12:30 noon, KSD . . . Barlow Symphony orchestra, 1 o'clock, KMOX; music by Lalo, Mozart, Wagner and Tchaikowski . . . National Opera concert, 1 o'clock, KWK . . . Fiddlers Three, 2 o'clock, KSD . . . Cathedral Hour, 2 o'clock, KMOX . . . El Boyd's piano recital, 2:15, KSD . . . Concert of music by Beethoven, 4 o'clock, KWK . . . L'Heure Exquise, 4:30, KWK . . . organ recital, 5 o'clock, KMOX . . . Russian Symphonic Choir, 5:30, KYW (1020) . . . Symphony Concert from Philadelphia, 6:30, KMOX . . . Schubert's "Unfinished Symphony," "Concassian Sketches," by Ippolitoff-Ivanoff . . . Concert, 7 o'clock, WGN . . . Goldman Band concert, 7:30, KWK . . . Concert, 8 o'clock, WGN . . . Impressions of Italy concert, 8:15, KSD . . . Concert, 8:45, WGN.

Other musical programs will include: Samovar Serenade, 8:30 a. m. KWK . . . Maj. Bowes' Capitol Family, 9 a. m., WMAQ (670) . . . Radio City concert, 10:15, KWK . . . Organ recital, 2:30, KWK . . . Temple of Song, 2:30, KSD . . . James Melton, tenor, 5 o'clock, KSD . . . The Gauchos and Tito Guizar, tenor, 7 o'clock, KMOX . . . Lawrence Salerno, baritone, and orchestra, 7 o'clock, WGN . . . Concert of Italian Music, 8:15, KSD . . . Viennese music, 6 o'clock, KWK . . . Tom Griselle's orchestra, 8:15, KSD . . . Ann Leaf, organist, and Madison Singers, 8:45, KMOX . . . Dream Ship concert, 9:15, WGN . . . Concert, 9:15, WHAS . . . Anton Dounis, noted mandolinist, playing classical music, 9:15, WSM (650) . . . Trio Romantique and Lew White, organist, 9:30, KWK . . . Concert, 9:30, WENR, WOC . . . Vox Humana concert, 11 o'clock, WLW (700).

• • •

Network News, Studio Gossip.

A NEW dramatic series, called "Drake's Drum," will begin on KSD at 4:30 tomorrow. It will tell the story of a cabin boy who sailed with Sir Francis Drake, with songs typical of that period in British history. James and Marjorie Jacobsen wrote the script. . . . Ed Wynn is going off his radio program for a while, and his place will be taken by his "uncle," played by Taylor Holmes, a well known Broadway actor. . . . The concerts of Frank Black and his string orchestra, which have been broadcast by KWK, ended for the summer on Wednesday. . . . "Lum and Abner," featured by WTAM, Cleveland, for some time, are on KSD and a WEAF chain at 9:15 Monday, Tuesday, Wednesday and Thursday nights, while their "Friday Night Sociable" is set for the same stations at 8:30 Friday nights. Chester Lauck and Norris Goff, who play Lum and Abner, respectively, are Arkansans. The locale of their skits is supposed to be "Pine Ridge," a supposedly typical rural community. . . . Johanna Grosse is playing the WLW organ again after an absence of four years. Her recitals are scheduled at 8:45 every morning except Friday and Sunday. . . . Helen Nugent Tjelma Kessler, Franklin Bens and Louis John Bohnen are starred in revivals of light operas broadcast by WLW at 8:30 Friday nights. . . . "A Tour Behind the Scenes of the Muny Opera" is the title of a new series at 2 o'clock Sundays on WEW. Members of the opera production staff will be interviewed. Watson Barrett, art director and scenery designer for the Municipal Theater Association, will be interviewed today. . . .

• • •

By MARTIN CODEL.

World Radio Audience Figured as 160,000,000.

WASHINGTON, July 8.—The world's radio audience was increased by 20,000,000 by the end of 1932, bringing it today to well over 160,000,000, according to a report by Arthur Burrows, director of the International Broadcasting Union at Geneva, Switzerland. Burrows' organization is the repository of all wave length registrations and other data submitted by the radio-using nations of the world.

Burrows breaks down his figures by countries, deriving them from official and semi-official sources. He counts a world total of 37,000,000 radio sets, but adds 3,000,000 more as a conservative estimate for France, Spain, Brazil and smaller nations which have never counted or estimated their "radio population."

Estimating an average of four persons per set, Burrows calculates that the total world radio audience at the beginning of 1933 was at least 160,000,000—and today is considerably more.

Nearly half of these sets and listeners are in the United States, but little Denmark takes the lead over all other countries in the per capita number of radios. For every 1000 persons in Denmark, there are 140 sets, or 56 in every 100 homes. For every 1000 persons in the United States, there are 138.3 sets. Great Britain shows 117.5 per 1000 of population. No other country approaches these figures, the next nearest being Sweden with 98.8 sets per 1000 persons.

The international bureau's radio census shows that, insofar as total number of sets is concerned, the United States is far and away in the lead. Calculations based on the 12,000,000 or more sets counted in the 1930 census bring the American figure to 17,004,781 in 1933. The next greatest total is in Britain, 5,262,953 sets. Germany ranks third with 4,307,722.

Next in order as the principal broadcast listening countries of the world are Russia, with 2,385,000 sets; Japan, 1,348,186; Canada, 684,867; Sweden, 608,624; Holland, 560,151; Denmark, 497,235; Czecho-Slovakia, 472,187; Argentina, 450,000, and Australia, 419,180.

Burrows found that all Europe in the last four years, during which broadcasting methods there were considerably improved, actually increased its radios from 7,281,019 to 14,312,277, or nearly 100 per cent. He calculates the increase in the United States during the year 1932 as about 500,000 new homes with radio. Japan added 377,000 during the same period. Little Siam, whose King visited the United States a little more than a year ago and evinced great interest in radio, showed the greatest proportional increase of any country during the year, jumping its radio audience nearly 150 per cent.

• • •

Two trans-Atlantic broadcasts are scheduled for tomorrow and Tuesday on the WEAF chain. At 2:20 tomorrow Harold G. Moulton, president of Brookings Institute, will speak from the NBC studios in Washington. His address will be rebroadcast in England as well as over KSD and the WEAF network. At 3:15 Tuesday an address by Sir Josiah Stamp, a director of the Bank of England, and noted as an economist, will be sent from London by short wave and picked up for rebroadcasting over the chain. KSD cannot carry this, but WMAQ, WENR or WSM may. Both men will discuss the industrial recovery act.

• • •

A chorus of 100 voices and a large symphony orchestra from Western Reserve University will give a concert over the WJZ chain at 8:30 Thursday night.

• • •

Helen Traubel, soprano, and Lila Canter, pianist, will broadcast a recital over KWK at 6:45 this evening.

• • •

Dean T. W. H. Trion of the College of Education, Missouri University, will speak during the School and Community period on KSD at 4:15 Wednesday.

• • •

Beethoven's First Symphony will be played by the Philadelphia orchestra during the concert at 6:30 next Saturday evening on the CBS chain; Erno Rapee will direct.

• • •

Six recently discovered manuscripts of music by Joseph Strauss, younger brother of Johann, will be used in the Viennese concert at 6 o'clock today over KWK.

• • •

Programs based on the Post-Dispatch's daily feature, "The Washington Merry-Go-Round," are being broadcast over KSD at 9 o'clock nightly.

• • •

Howard Barlow's symphony concert at 9 o'clock tomorrow night is scheduled on KMOX.

A "John Henry—the Black River Giant" episode is set for 8:15 tonight on KMOX.

Radio Programs Scheduled for Today

St. Louis stations broadcast on the following channels: KSD, 550 kc.; KMOX, 1090 kc.; KWK, 1350 kc.; WIL, 1200 kc.; WEW, 760 kc.; KFUO, 550 kc.

8:00 KMOX—Bible broadcaster. KWK—Southland Sketches. WDAF—South Sea Islanders. WHAS, KMBC—Melody Parade.

8:30 KFUO — Church service; sermon, "The Power of Kindness." Rev. Alfred Doerffler. KWK — Samovar Serenade. WMAQ, KOA—Alfredo's marimba band. KMBC, WHAS—Variety program.

8:45 KMOX—Religious education.

9:00 KMOX—Rhoda Arnold and Charles Carlisle. KWK — Musicale. WIL—Serenaders. WMAQ, KOA—William Wirges' orchestra and hillbilly songs.

9:15 WMAQ, WDAF, KOA—Maj. Bowe's Capitol Family.

9:30 KMOX—Organ music. WIL—Jerry Cammack, organist. WEW—Church music. KWK—The Rondoliers.

9:45 KMOX—Saxophone quartet. KMBC, WHAS—Salt Lake City choir and organ. WEW—Church instruction. WIL—Musical. KWK — Antobal's Cubans.

10:00 KFUO—Bible study, "Israel at Rest," Rev. Alfred Doerffler. KWK — Instrumentalists. WIL—C. F. Lindsley. WLW—Organ recital. KMOX—Emerson Brown and quartet.

10:15 KWK—Radio City concert. WIL—Studio orchestra. KMOX — Lewis Shumate and accordion soloist. WEAF, WOC, WDAF—Edward M. Tomlinson.

10:30 WDAF, WSM, KOA — Frances Paperte, soprano, and Galendo's orchestra. KMOX—New World Salon orchestra. WIL—Bobby Stubbs, baritone. WGN—Allan Grant.

10:45 KFUO — Church service. WIL — Olympian quartet.

11:00 WOW, WDAF, WOC—Anti-narcotic program. Speakers, Charles H. Tuttle, Judge Frederic Kernochan, Hamilton Fish Jr. and Capt. R. P. Hobson. KMOX — Fourth Church of Christ, Scientist. WIL—Third Baptist Church. WEW—Music of high mass and sermon.

11:15 KWK — Ralph Ginsberg's Concert Ensemble.

11:30 WMAQ, WOW, WSM, KOA—Folks from Dixie. KWK — Sabbath Reveries. Dr. Charles L. Goodell.

11:45 WGN—String ensemble.

12:00 M. KFUO — Organ recital, Martin Burmeister. KMOX—Ed McConnell. KWK—Summer Idyll; Louise Bernhardt, soprano, and instrumental trio. KYW, WLW, WDAF, WOC—Gene Arnold's orchestra.

12:15 KMOX—The Playboys, piano team. WIL — Musicale. KYW, WDAF, WOC—Hall and Gruen. WEW—Organ melodies. WGN, WCCO—Wendall Hall. KWK — Broadcast from London economic conference; report by William Hard. WIL—Organ concert.

12:30 KSD—The Pilgrims, mixed chorus. KMOX — National Conference of Jews and Christians. WEW—Father Flanagan's Boys' Home program. WGN — Leonard Salvo, organist. KWK—Jan Garber's orchestra and Virginia Hamilton, soloist.

12:45 KMOX—Manhattan Moods.

1:00 KSD—Wayne King's orchestra. KMOX — Howard Barlow's symphony orchestra. Overture to "Le Roi d'Ys" . . . . Lalo Haffner Symphony . . . . . Mozart Wotan's Farewell and Magic Fire Spell from "Die Walkure" . . Wagner Capriccio Italienne . . . . Tschaikowski KWK—National Opera concert; soloists and Willifred Pelletier's orchestra. WIL—South Americans. WEW—String ensemble.

1:15 WIL—Orchestra.

1:30 KSD—"Stars of Tomorrow" concert by children of St. Louis and vicinity. "Suite" (first movement), (Cancila). Soldan High School String Quartette—Joseph Bakalor, Martin Axelbaum, Milton Siegel, Sol Kaplan; "The World Is Waiting For You" (Caulkins), Raymond Witteoff, reading; "Dance Caprice" (Grieg), Demay White, piano; "Suite" (second movement) (Dancla) Soldan High School String Quartette: Toy Shop Heroes" (Smith), Jack Bashman, songs; "Souvenir de la Swiss Polka" (Liberati), Mildred Reuter, trumpet; "Suite" (third movement) (Dancla), Soldan High School String Quartette. WIL — Jerry Camack, organist. WEW—Vic Victor's orchestra. WOW, KOA, WDAF—Sermon, Dr. Ralph W. Sockman, Keith McLeod's music.

1:45 WIL—Music and Soloists.

2:00 KSD—Fiddlers three, instrumental and vocal trio. KMOX—Cathedral Hour; soloists, choir and orchestra. KWK—Stone and Smolen, piano duo. WIL—Popular Song Composers. WEW—"Operetta" program. WLW — Theater of the Air.

2:15 KSD—Piano recital by El Boyd.

2:30 KSD—Ground breaking ceremonies for the San Francisco-Oakland Bridge, speaker, Gov. James Rolph Jr. of California; Rear Admiral George W. Laws, and Earl Lee Kelly. Incidental music by band. WENR—National tennis clay court finals. KWK—Organ recital by Dion Kennedy. WEW—Players Guild. WIL—Menges orchestra and soloist.

3:00 KFUO—German program. Sermon. Rev. J. C. Lorhmann, music. KWK —The World of Religion. Dr. Stanley High. Male quartet and Lowell Patton. WEW—Orchestra. KMOX —Bright Interlude. WIL—Salon orchestra. WMAQ, WOW — Buddy Rodgers orchestra.

3:15 KMOX—Vera Van, contralto, and orchestra. WIL—Short stories.

3:30 KFUO—Shut-in program. Sermon. Prof. P. E. Kretzmann. Music. KMOX—Frank Crumit and Julia Sanderson. KWK—Eva Jessye Choir. WIL—Musicale. WEW—String orchestra. WENR, WSM, WDAF—Clyde Doerr's saxophone octet.

3:45 WIL—Dick Ryan, baritone. WEAF Chain—String trio.

4:00 WMAQ, WSM, WOW, WDAF, KOA —Catholic program. Sermon, Rev. Dr. George E. Strohaver. KMOX—Eddie Duchin's orchestra. KWK—Musical Art quartet. Beethoven program. WIL—Serenaders. WEW—Program sponsored by the National Catholic Federation for the Promotion of Better Race Relations.

4:30 KSD—Baseball scores. Follikon's Novelty Orchestra. KMOX—Dance orchestra. KWK—L'Heure equise. Women's octet and Fred Huftamith, tenor. WIL—Music room. WEW—Choral Club. WENR—Dick Daring.

4:45 WEW—Mary Lou Grierson. WIL—Marvin Miller, baritone.

5:00 KSD—Baseball scores. Recital by Countess Olga Albani, soprano. KMOX—Organ recital by Ruth Schuermann. A Minor Choral . . . . . Franck Sketch in D Flat Major . . Schumann Nocturnette . . . . . D'Evry First Movement from Symphony I . . . . . Maguaire KWK—Borah Minnevitch's Harmonica Band. WIL—Oriental program. WEW—Mahler's orchestra. KMBC, WCCO—The Gauchos.

5:15 KSD—Tom Dooley, Danny Burke. KWK—Broadcast from London on the economic conference. Interview by William Hard with Sir Walter Layton. WIL — Talk by Walery Kasperski.

5:30 KSD—Community Forum. "Veteran's Allowances and the New Legislation" will be the subject of an address by F. H. Byrns, executive secretary of the American Red Cross, St. Louis Chapter. The Mediterraneans, under Vincent Riffitt, will play "Funiculi Funicula," "Firi," "Tesoro Mio" and "La Paloma." KMOX—The Gauchos. KWK—Dramatic sketch with Janet Beecher and Oliver Wyndham. WIL—Three Ebony Dots. NBC—Russian Symphony Choir (KTW).

5:45 KMOX — Gertrude Nieson, songs, and Rich's orchestra. WIL—Songs.

6:00 KSD—Rubinoff's orchestra. Bert Lahr, comedian; Lee Simms, pianist, and Ilomay Bailey, soprano. KMOX—Chicago variety program. KWK—Viennese program. WIL—Orchestra and William Rice, tenor.

6:30 KMOX—Symphony concert from Philadelphia, Alexander Smallens, conducting. Overture to "Merry Wives of Windsor" . . . . Nicolai Unfinished Symphony . . . . Schubert Artist's Life . . . . . Joann Strauss Marche Slave . . . . . Tschaikowsky Overture to "William Tell" . Rossini Caucasian Sketches . . . . Ippolitoff-Ivanoff Suite from the ballet, "Sylvia" . . . . . Delibes WGN—String ensemble. WIL—Adventures. KWK—Don Hall trio.

6:45 KWK—Recital by Helen Traubel, soprano, and Lila Cantor, pianist. WLW, WLS — Exposition talk by Floyd Gibbons. WIL — Musicale. WBBM—Ted Lewis.

7:00 KSD—Manhattan Merry Go Round; Jean Sargent, singer; David Percy, baritone; Men About Town Trio; Rodemich's orchestra. KTHS, WLW, WSM, WSB—Walter C. Kelly, comedian, with Arthur Brisbane; Al Goodman's orchestra and Revelers' quartet. WGN—Laurence Salerno, baritone, and orchestra. WIL—Orchestra.

7:15 WIL—Don and Lee. KWK—Bittner's orchestra.

7:30 KSD—Album of Familiar Music; Frank Munn, tenor; Elisabeth Lennox, soprano, and Haenschen's orchestra. KWK—Goldman band concert. March and Chorus, from "Judas Maccabaeus" . . . . . Handel Choral, "Wachet Auf" . . . . . Bach Coronation March . . . . . Handel Prelude to "The Deluge" . . . . Saint-Saens Ave Maria . . . . . Bach-Gounod Requiem . . . . . Verdi Hallelujah Chorus, from "The Messiah" . . . . . Handel Poet and Peasant Overture . . . . . Suppe The Lost Chord . . . . . Sullivan Excerpts from "Faust" . . . . . Gounod Hungarian Rhapsody No. 2 . . . . . Liszt WIL—Don and Lee.

7:45 WIL—Classical music.

8:00 KSD—Interview with Col. Louis McHenry Howe on national affairs. KWK—Sport review. WLW, WJZ —Mountain Music. Macy and Smalle, soloists, and Wirge's orchestra. WIL—Orchestra. WGN—Concert orchestra.

8:15 KSD—Impressions of Italy concert. Inade Martino, soprano; Guiseppe di Benedetto, tenor; Thomas Belviso's orchestra. KMOX—John Henry, "The Black River Giant." KWK—Vincent Lopez's orchestra and Alice Joy. WIL —Viennese program.

8:30 WIL—Cecil and Sally. KMOX — Rhythm Rhapsody. Mildred Bailey, Eton Boys and Rick's orchestra. WBBM—The Norsemen.

8:45 KSD — Sunday at Seth Parker's (KYW, WOC, WDAF, WSM). KWK—Phil Dewey and his songs. WGN—Concert orchestra. WIL—Syncopators. WBBM—Ted Lewis' orchestra.

9:00 KMOX—Guy Lombardo's orchestra. WIL—Dave Parke. KWK—Bertie and Betty.

9:15 KFUO—Service, Rev. P. Gross. Music. KWK—Exposition talk by Floyd Gibbons. WHAS—Concert ensemble. WIL—Sparklers. WENR, WSM—Anton Dounis, mandolin soloist.

9:30 KMOX—Jerry Fiedman's orchestra. KWK—Bittner's orchestra. WJZ—Night Song. Lew White, organist, and Trio Romantique. WIL—Vesper services. WENR, WOC, WOW, WLW—Orchestra Gems with Paranov's orchestra.

9:45 KWK—Night Song.

10:00 KMOX—Isham Jones' orchestra. WOW, WCKY—William Scotti's orchestra. KWK—William Stoess' orchestra.

10:15 KMOX—Sport talk; Isham Jones' orchestra.

10:30 KMOX—John Littich's orchestra. KWK—Carlos Molina's tango orchestra. KYW—Charlie Kerr's orchestra.

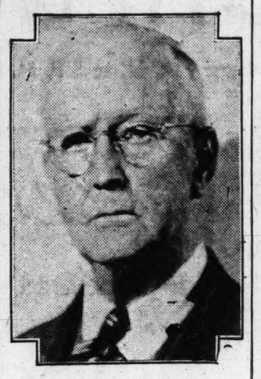
10:45 KMOX—Johnny Hamp's orchestra.

11:00 KMOX—Around Chicagotown.

12:00 KMOX—John Littich's orchestra.

12:15 KMOX—Organ recital.

Post-Dispatch Columnist on Air



ARTHUR BRISBANE

WHO comments on the news during the program at 7 o'clock Sunday nights on KWK and the WJZ chain. Brisbane's column is a feature of the Post-Dispatch magazine.

MOTHER HENRIETTA SPALDING OF THE SACRED HEART DIES

Nun, 86 Years Old, Fractured Hip in Fall Week Ago.

Mother Henrietta Spalding, former superior at the Sacred Heart Convent, Maryland and Taylor avenues, died yesterday from the effects of a fall a week ago in which her right hip was fractured. She was 86 years old.

Mother Henrietta was born at Lebanon, Ky., and was a sister of the first Archbishop of Peoria, the late John Lancaster Spalding.

The Rev. Martin Spalding of Chillicothe, Ill., a nephew, will say the mass at the funeral at 9 o'clock tomorrow morning in the convent chapel. Burial will be in Calvary Cemetery.

SOCIAL AFFAIRS IN THE CHURCHES

Continued From Page 2.

ed for the young people of the Winnebago Presbyterian Church, at the end of the first month shows a large number taking an active part. The leaders are: Miss Alice Stark, Miss Mary Brocksmith, Ed. Eschrich and Russell Agne.

Archbishop John J. Glennon of the New St. Louis Cathedral sailed Friday from New York on the Laconia for Galway, Ireland.

Services at the First Congregational Church of Webster Groves, of which the Rev. George M. Gibson is pastor, will be discontinued until Sept. 10.

A July Christmas service will be held this morning at Bethel Evangelical Church, Garrison and Greer avenues, at 9:15 o'clock. Gifts for orphan children in charge of the missions of India are to be collected. There will be an illuminated Christmas tree, with decorations and a complete Christmas program.

Special vesper services during the summer at the Y. W. C. A., 1411, Locust street, at 5 o'clock will be in charge of Miss Lexie Denyven. This afternoon there will be a short address by Miss Selma Nelson.

The last ordination service which Bishop Frederick Foote Johnson will conduct as Bishop of Missouri will be held this morning when Philip Anthes will be made a deason at the Episcopal Church of the Holy Innocents, Morganford road and Tholozan avenue.

Closing exercises of the daily vacation church school, with a Bible pageant, songs and exercises, will be held Friday night at the Second Presbyterian Church, Taylor avenue and Westminster place. Miss Gertrude Prack will be in charge of the program, in which about 150 children will participate.

Reports from delegates to various church conventions held last week in Pittsburgh, Pa., will be made today at the 11 o'clock service at the Third United Presbyterian Church, Union boulevard and Highland avenue. Delegates of the National Young People's Christian Union, Women's General Missionary Society and General Assembly of the United Presbyterian Church will be heard.

The Rev. William B. Lampe, pastor of the West Presbyterian Church, will leave this week for the Pacific Coast to spend his vacation. In San Francisco he will meet his brother, the Rev. Henry Lampe, a missionary who is returning from his station in the Orient on a furlough.

The Rev. and Mrs. Ray W. Bachtell, missionaries who are on their way to their station in Siam, will be the principal speakers at a congregational service this evening at Markham Memorial Presbyterian Church(1614 Menard street, at 7:30 o'clock.

An address of welcome will be made by William A. Gantner, superintendent of the Markham Sunday School. The children's choir will sing, directed by Mrs. Kate S. Marten. Piano selections will be played by Miss Dorothy Paschen and Charles J. Nowotny.

Refreshments will be served by the deaconesses.

PERMANENT WAVES



Alluring Ringlets

The Standard Wave .00
Given by Skilled Licensed Operators



Long Lasting Curls

It is your operator rather than the method that determines your wave. We have with us only the best permanent wave operators we can find.

This Is Not a School

35c SHAMPOO AND FINGER WAVE 35c

½ PRICE!!! You may have one of the following waves at just one-half the regular listed price. Quality is in no way reduced.

NANCY LINCOLN CROQUIGNOLE WAVE $4

Hollywood "Push-up" Wave	Famous Paris Vit Wave	Alvetta Marie 'Push-up' Wave
$1.95	$3.50	$5.00

Manicure . . . 25c | Marcel 35c

NEW YORK PERMANENT WAVE SHOP
9th Floor, Holland Bldg.
211 N. 7th St. GArfield 5648
Open Every Evening

KSD
Modern Kitchen on the Air

TOMORROW
11 to 11:30 and
Each Week Day

Under the Personal Direction of
GAY LEE
Assisted by Charity Couch, Culinary Expert

Tune in at 11 o'clock tomorrow and learn how to make a new and delicious cold drink made of coffee. Also learn how to make smooth ice cream in mechanical refrigerators.

Miss Mayme Dickmann, Guest of Honor

Miss Mayme Dickmann, sister of Mayor Dickmann, will be guest of honor at the Monday broadcast. Miss Dickmann will make an interesting talk—her first appearance on the air.

VANDERVOORT'S BASEMENT
SCRUGGS-VANDERVOORT-BARNEY NINTH AND OLIVE STREETS

If You're Used to Paying $5 to $12.50 for Your Hats, Don't Miss These!

They're Gorgeous! They're Amazing! White Hats

Monday, Tuesday and Wednesday



$1.55

A Beautiful Collection . . . 3000 of Them!

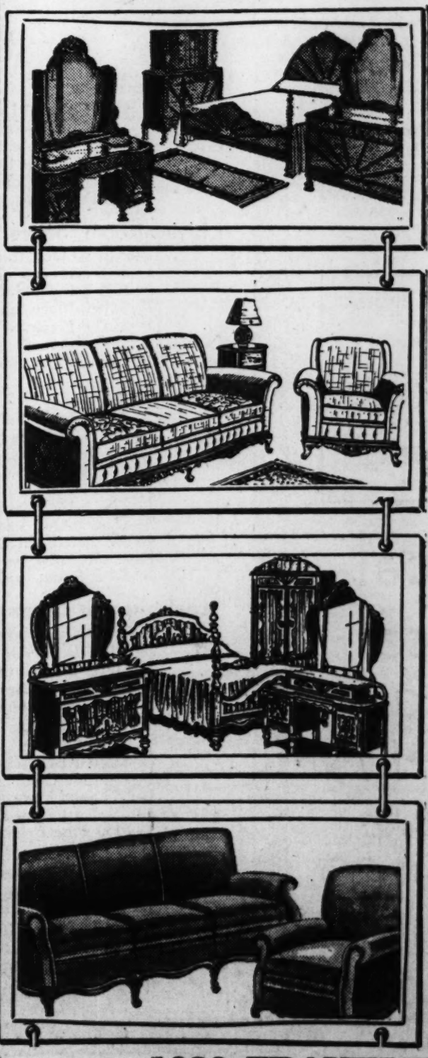
Imagine handsome crepes . . . divine rough straws . . . beautiful imported linens . . . and fine piques . . . in Summer's most important styles at $1.55. You'll want several!

EXTRA SPECIAL! Summer Hats.. 49c

EXTRA SPECIAL! Summer Hats.. 99c

FRANKLIN FURNITURE CO.

$50 For Your Old SUITE
On the Purchase of a New Living or Bedroom Suite



Just Imagine! Right in the Face of Advancing Prices

NOW—with costs leaping on every hand, with manufacturers increasing prices 10 to 25% almost overnight—we raise the curtain on this sensational furniture event—giving you a tremendous opportunity to save, right in the face of rising prices! Only because we bought heavily months ago at the old low levels, can we offer these welcome savings now!

An Example

Mohair Living-Room Suite	$99.50
Allowance for Your Old Suite	50.00
Making This Suite Only	$49.50

$109.50 2-Pc. Living-Room Suite, With Your Old Suite $59.50

$129.25 Cromwell Velvet Suite, With Your Old Suite $79.25

$149.75 Massive Mohair Bed-Davenport Suite, With Your Old Suite $99.75

$89.75 Bedroom Group. Bed, Dresser, Chest, With Your Old Suite . . . $39.75

$129.50 Walnut Bedroom Suite, With Your Old Suite $59.50

$128.25 4-Pc. Decorated Walnut Suite, With Your Old Suite $78.25

$163.95 4-Pc. Gorgeous Bedroom Suite, With Your Old Suite . . . $113.95

Open Every Night Till 9

FRANKLIN FURNITURE COMPANY

1030 FRANKLIN AVE.

SHOP DOWNTOWN Save ½ of Your Street CAR FARE Ride between 10a.m. and 4p.m. this week

SCRUGGS VANDERVOORT BARNEY

SHOP DOWNTOWN Save ½ of Your Street CAR FARE Ride between 10a.m. and 4p.m. this week

For More Than Eighty Years the Quality Store of St. Louis . . . Summer Store Hours: 9 A. M. to 5 P. M.

JULY SEASON-END Clearance

- Think of It! Reduced Prices Now!
- In the Face of Rising Prices Everywhere!
- Only a Few of the Hundreds of Values Are Listed Here!
- Replacement Will Cost More Than Twice as Much as These Low Clearance Prices!
- Every Original Price Quoted Is Fully 25% Less Than the Same Item Will Be Sixty Days From Now!
- Buy on Easy Terms! Buy on Charges! Buy *NOW!*

Broadloom RUGS

SEAMLESS

1—$79 Plain Burgundy Rug, 10.6x12, $42.50
1—$58 Old Wine Rug, size 9x15.3, $32.50
1—$62.50 Solid Peach Rug, size 9x12, $39.75
1—$72 Light Blue Rug, size 9x12...$39.75
1—$35 Rust Rug, size 6x12.3.....$19.75
1—$36.75 Burgundy Rug, size 9x9..$21.50
1—$50 Camel Color Rug, size 9x11, $33.50
15—$3 Carpet Samples.....$1.19
75—$1.50 Carpet Samples.....49c
Many Other Seamless Rugs Included in This Sale

Rug Shop—*Fourth Floor*

Regular $2.45 to $2.98 Inlaid
Linoleum
Just 180 yards of this fine Linoleum! Comes in pieces from 14 yards to 40 yards; yard $1.98

$3.25 Inlaid Linoleum Squares. Size 3x3; fine quality. Each $1.25

Linoleum Shop—*Fourth Floor*

Electrical Appliances

$3.50 Hammond Clocks
Just 100 bedroom or living-room Clocks in Bakelite cases. Attractive shape $1.79

Handy Electric Baker
Handy Baker for Summer use, bakes potatoes, biscuits, etc..... $1.09

3-Pound Universal Iron
Universal make Electric Iron for traveling, hotels or small jobs. Only 40 ..... $2.09

Electric Shop—*Downstairs*

Furnish for the Next Year in This Sale of
FURNITURE
At Great Savings!

Davenports
2—$110 Colonial Davenports, solid Maple, chintz covered.....$39
1—$165 Chippendale Sofa, hair filled, tapestry covered.....$95
1—$175 Queen Anne Davenport, hair filled, cushion down seat.....$55
1—$225 Chinese Chippendale Sofa, all-hair filled, fine tapestry....$110
1—$195 Maple Colonial Sofa, single cushion down seat, chintz.....$45
1—$65 Davenport, covered in rust tapestry.....$35

Living-Room Suites
1—$110 2-Piece Suite, green tapestry covered.....$69
1—$195 2-Piece Kidney Shaped Set, green brocatelle, brass nails.....$79
1—$275 2-Piece Suite, hair filled, down back, green damask.....$175
1—$145 2-Piece Suite, mahogany frame, green tapestry.....$95
3—$165 2-Piece Suites, mahogany frames, green mohair frieze.....$119
1—$198 2-Piece Suite, rust damask cover.....$149
1—$210 2-Piece Suite, hair filled, green tapestry.....$125

Bedroom Suites and Miscellaneous Bedroom Pieces
1—$118 3-Piece Suite, dresser, chest, full-size poster bed.....$65
1—$127.50 4-Piece Suite, in maple.....$79
1—$159.75 Maple Dresser, high boy, dressing table, full-size bed.....$89
1—$165 4-Piece Suite, with full-size poster bed, walnut veneers.....$125
1—$318 4-Piece Suite, with full-size panel bed, fine mahogany veneers, $210
1—$251 5-Piece Suite, with twin poster beds, walnut veneers.....$165
7—$35-$80 Odd Vanities.....$14.75
4—$55 Oak Twin Beds.....$14.75
1—$29.50 Full-Size High Poster Bed, maple.....$16.75
1—3-Pc. Suite, vanity, bed and chest, in walnut.....$49.50

Dining-Room Suites and Miscellaneous Pieces
1—$165 8-Piece Suite, walnut buffet, table, 6 chairs.....$69
1—$246 6-Piece All-Walnut Dinette Suite.....$75
1—$185 9-Piece Suite, finished in walnut veneers.....$99
2—$210 9-Piece Suites, (refectory tables) walnut.....$125
3—$225 9-Piece Suites, (extension tables) walnut veneers.....$149

Chairs
2—$55 Rust Damask Covered Occasional Chairs.....$22.50
1—$60 Side Chair, red mohair seat and back.....$19.75
1—$55 Solid Mahogany Frame Occasional Chair, chintz.....$35
1—$85 Rust Damask Wing Chair.....$27.50
1—$110 Fine Frieze, hair filled Barrell Chair.....$55

Tables and Miscellaneous
1—$75 17th Century Solid Oak Library Table.....$29.50
1—$59 Mahogany Colonial Low Boy.....$35
6—$24.75 Marble Top Coffee Tables, walnut.....$8.75
3—$75 Mahogany Secretaries.....$24.75
1—$32.50 Mahogany Occasional Table.....$12.75

Many Other Pieces of All Types Included in This Sale!

Clearance
Bought Before the Turn in the Market!



Imported China

187—$3.50 Imported Service Plates, $1.79
289—$2.50 to $5.00 Lenox and other makes. Entree, Salad and Dessert Plates. Each $1.50
1000—$1 to $1.50 Bouillons, Teas and Saucers, Soups, Dinner Plates, Platters and After-Dinner Coffees. Each, 59c
223—75c Imported Hand-Decorated Underglaze Grill Plates. Each.....39c
350—25c Decorated Bread and Butter Plates. Each.....5c
425—35c Bread and Butters, Breakfasts, Soups, Sugar and Creamers. Ea., 12c
575—50c to 75c Cups and Saucers, Platters, Bouillon and Vegetable Dishes. Each 27c

China Shop—*Fourth Floor*

Reg. $39.75 95-Pc. Real China Dinner Sets
Floral and border patterns with ½-mat gold handles. Attractive shapes; choice of 3 patterns... set.... $25

Regular $3.50 14-Piece Breakfast Sets
Service for 4 in a lovely floral pattern on an ivory ground.... $1.69

Clearance
Ready-Made



Draperies! Slip Covers!

100 Pairs $4 to $5 Pinch-Pleated Draperies, Damask or Shiki Rep lined. Also Rough Crash with Corval tops unlined. 2½ yards long. Pair.....$2.98
66 Pairs $8.50 to $15 Draperies . . . Wool Crewel Embroidery on Linen! Also 50-in. lined Damasks. 2½ yds....$4.98
54—$4.50 to $5 Rayon Taffeta Bedspreads or Chintz. Full or twin size, broken color assortment $2.69
36—$3.95 Slip Covers for large Chairs. Jaspe Granite Cloth with contrasting binding $2.59
24—$5.95 Slip Covers, for davenport, 76 inches and 84 inches. Pleated with contrasting binding $3.59

Drapery Shop—*Fourth Floor*

145 Pairs of Chintz Draperies
$1.79
Regular $2.50 and $3 pair. Self ruffled or tailored with contrasting borders. All are pinch pleated! Charming glazed patterns.

The Piece You Want Is Here!
Great Reductions on
Linens! Cretonnes! Drapery and Upholstery Materials! Short lengths.
Drapery Shop—*Fourth Floor*

Clearance



Rugs for Your Home!

Anticipating the Rising Cost of All Types of Floorcoverings, You'll Do Well to Investigate These Values!

1—$150 Royal Wilton, deep rose ground, 11.3x15 .....$109.50
2—$165 Deep-Pile American Orientals, 11.3x15 .....$117.50
18—$89.50 American Orientals, deep pile, 9x12.....$55
6—$65 Wilton Velvets, slightly seconds, 9x12 .....$35
19—$40 Axminsters and American Orientals, 9x12 .....$29.75
2—$71.50 Wiltons, heavy quality, 8.3x10.6 .....$57.50
3—$65 Wilton Rugs, 8.3x10.6.....$42.50
1—$95 American Oriental, Feraghan copy, 6x9.....$59.75
1—$48.00 Royal Wilton, 6x9.....$29.50
30—$1.50 Chenille Rugs, 24x48.....95c
8—$3.70 Old-Fashioned Ovals, 27x54 .....$1.98

Just 19 $100 Persian Designs
American Orientals
Size 9x12
$69.50
Exact copies of original rugs in rose, blue or red backgrounds.

Just 75 Fiber and Grass
Sample Summer Rugs
25% Off
In gorgeous colors—sizes and qualities range from 4.6x7.6 to 9x12.

Many Other Rugs Included in This Sale

REAL ESTATE

PART FOUR

NETHERBY HALL APARTMENTS SOLD TO MISSOURI LIFE

$150,000 Valuation in Deal —Property Here and in Kansas City Given in Part Payment.

SAMUEL GIBSTEIN FORMER OWNER

Gross Rentals $21,000 — Many Other Buildings on Lindell Now Owned by Insurance Firms.

By Berry Moore

The Netherby Hall Apartments, at 4580 Lindell boulevard, owned by Samuel Gibstein, have been purchased by Harold D. Knight for the Missouri State Life Insurance Co. Revenue stamps on the deed indicate the property was given a valuation of $150,000 in the transaction. A second deed of trust for $85,000 standing against the property was released and the title conveyed subject to a first deed of trust for $75,000.

The Missouri State Life, in addition to cash, gave the following property in part payment: 4858-58 Page boulevard, one-story business building, with a lot 38 by 37 feet; 4406 Washington boulevard, three-story nine-room residence, with lot 30 by 126; 4645 Newberry terrace, nine-room residence, with lot 25 by 145; 5148 Kensington avenue, eight-room residence, with lot 25 by 170; and a two-story commercial building at 845-47-49 Minnesota avenue, Kansas City, Kan., containing four stores, studio and dancing academy.

Gibstein, a professional real estate operator, acquired the property a year or two ago in a trade with Sam Hamburg. Henry R. Weisels Co. handled the present transaction.

Description of Property.

The Netherby is an attractive four-story building, occupying a lot 100 by 248 feet. It contains eight nine-room apartments, each with three baths. There are electric refrigerators and other modern devices, including passenger and freight elevators. Gross rentals now approximate $21,000, according to the Weisels Co., compared with $35,000 formerly.

The building was erected by Rose Ulman, who built the Chase Hotel, Chester and Chase Apartments and the Cathedral Apartments, the first projects of this type on a large scale.

The 10-story apartment building, with lot 100 by 258 feet, at 4515 Lindell boulevard, in this block, owned by the Missouri State Life Insurance Co., was sold last week to the Goodfellow Investment Co., composed of women apartment managers, for $229,000, as shown in the deed. The Goodfellow corporation gave a first deed of trust back to Missouri State for $226,000, the cash payment obviously being only $3000, which was unprecedented in a transaction of this kind.

Many apartment buildings on Lindell and in other parts of the city are now owned by life insurance companies and banking interests, which is pointed to as a reassuring feature. The properties have been acquired under loans, or through foreclosure actions, and in many instances are available at a relatively low valuation basis, according to real estate men.

Other Negotiations.

Negotiations involving the Prescient, 12-story apartment at 4615 Lindell, have been off and on several times recently. This building is owned by the Central States Life Insurance Co., which acquired it from Mrs. Edith Ambruster, undertaker, who had purchased it from the architect's plans at the height of the real estate movement. The 8-story Daniel Boone apartment at 4533 Lindell is also owned by the Central States Life.

The Chester Apartments, at 4943 Lindell, have been a magnet, with negotiations now said to be pending for it. The building is owned by the Prudential Insurance Co. of America, which acquired it under deed of trust for $275,000, plus interest and taxes in default. It is under the management of Louis J. Maginn, recently appointed loan correspondent of the Prudential. The Chase Apartments, on Lindell, are in the possession of the Metropolitan Life Insurance Co., which took them under a first mortgage. They are also attracting attention. The St. Regis, on the south side of Lindell, just east of Kingshighway, is another apartment building owned by the Missouri State Life Insurance Co. It is the first building of its type to be acquired by a life insurance company as an investment. It was formerly owned by Claude E. Vrooman, who sold 12 years ago to the International Life Insurance Co., which was taken over by the Missouri State Life.

Zone Change Set for Tomorrow.

Mayor Dickmann is due to act tomorrow on the ordinance to change the zoning of three lots at 4206-08 Lindell from multiple dwell-

SHOP DOWNTOWN
Save ½ of Your Street CAR FARE
Ride between 10 a.m. and 4 p.m. this week



arket!
China

eg. $39.75 95-Pc. Real China Dinner Sets
oral and border patterns th ½-mat gold handles. tractive shapes; choice 3 patterns . . . set $25

Regular $3.50 14-Piece Breakfast Sets
ervice for 4 in a vely floral pattern an ivory ground. $1.69



Covers!

145 Pairs of Chintz Draperies
$1.79
gular $2.50 and $3 pair. Self ruf- d or tailored with contrasting bord- . All are pinch pleated! Charming zed patterns.

The Piece You Want Is Here!
Great Reductions on
nens! Cretonnes! Drapery and pholstery Materials! Short ngths.
Drapery Shop—Fourth Floor



r Home!
Just 19 $100 Persian Designs
American Orientals
Size 9x12
$69.50
xact copies of original rugs in rose, ue or red backgrounds.

Just 75 Fiber and Grass
Sample Summer Rugs
25% Off
n gorgeous colors—sizes and qualities nge from 4.6x7.6 to 9x12.
This Sale

NETHERBY HALL APARTMENTS SOLD TO MISSOURI LIFE

$150,000 Valuation in Deal —Property Here and in Kansas City Given in Part Payment.

SAMUEL GIBSTEIN FORMER OWNER

Gross Rentals $21,000 — Many Other Buildings on Lindell Now Owned by Insurance Firms.

By Berry Moore

The Netherby Hall Apartments, at 4550 Lindell boulevard, owned by Samuel Gibstein, have been purchased by Harold D. Knight for the Missouri State Life Insurance Co. Revenue stamps on the deed indicate the property was given a valuation of $150,000 in the transaction. A second deed of trust for $85,000 standing against the property was released and the title conveyed subject to a first deed of trust for $75,000.

The Missouri State Life, in addition to cash, gave the following property in part payment: 4856-58 Page boulevard, one-story business building, with a lot 38 by 37 feet; 4406 Washington boulevard, three-story nine-room residence, with lot 30 by 126; 4645 Newberry terrace, nine-room residence, with lot 25 by 45; 5148 Kensington avenue, eight-room residence, with lot 25 by 170; and a two-story commercial building at 845-47-49 Minnesota avenue, Kansas City, Kan., containing four stores, studio and dancing academy.

Gibstein, a professional real estate operator, acquired the property a year or two ago in a trade with Sam Hamburg. Henry R. Weisels Co. handled the present transaction.

Description of Property.

The Netherby is an attractive four-story building, occupying a lot 100 by 248 feet. It contains eight nine-room apartments, each with three baths. There are electric refrigerators and other modern devices, including passenger and freight elevators. Gross rentals now approximate $21,000, according to the Weisels Co., compared with $35,000 formerly.

The building was erected by Chase Ulman, who built the Chase Hotel, Chester and Chase Apartments and the Cathedral Apartments, the first projects of this type on a large scale.

The 10-story apartment building, with lot 100 by 258 feet, at 4515 Lindell boulevard, in this block, owned by the Missouri State Life Insurance Co., was sold last week to the Goodfellow Investment Co., composed of women apartment managers, for $229,000, as shown in the deed. The Goodfellow corporation gave a first deed of trust back to Missouri State for $226,000, the cash payment obviously being only $3000, which was unprecedented in a transaction of this kind.

Many apartment buildings on Lindell and in other parts of the city are now owned by life insurance companies and banking interests, which is pointed to as a reassuring feature. The properties have been acquired under loans, or through foreclosure actions, and in many instances are available at a relatively low valuation basis, according to real estate men.

Other Negotiations.

Negotiations involving the President, 12-story apartment at 4615 Lindell, have been off and on several times recently. This building is owned by the Central States Life Insurance Co., which acquired it from Mrs. Edith Ambruster, undertaker, who had purchased it from the architect's plans at the height of the real estate movement. The 14-story Daniel Boone apartment at 3733 Lindell is also owned by the Central States Life.

The Chester Apartments, at 4943 Lindell, have been a magnet, with negotiations now said to be pending for it. The building is owned by the Prudential Insurance Co. of America, which acquired it under deed of trust for $275,000, plus interest and taxes in default. It is under the management of Louis A. Maginn, recently appointed loan correspondent of the Prudential. The Chase Apartments, on Lindell, are in the possession of the Metropolitan Life Insurance Co., which took them under a first mortgage. They are also attracting attention.

The St. Regis, on the south side of Lindell, just east of Kingshighway, is another apartment building owned by the Missouri State Life Insurance Co. It is the first building of its type to be acquired by a life insurance company as an investment. It was formerly owned by Claude E. Vrooman, who sold it 12 years ago to the International Life Insurance Co., which was taken over by the Missouri State Life.

Zone Change Set for Tomorrow.

Mayor Dickmann is due to act tomorrow on the ordinance to change the zoning of three lots at 4206-08 Lindell from multiple dwellings to a commercial district. He had announced that he would sign the measure, but took it under advisement after protests registered at the public hearing last Friday. He has until tomorrow to approve or veto the measure.

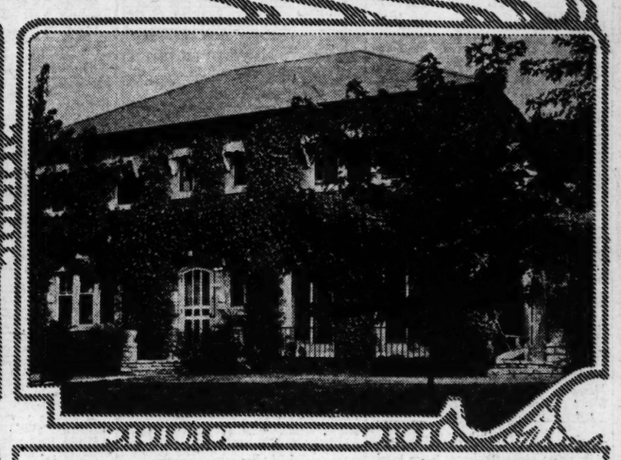
Harry C. Kennedy, owner of 4212 Lindell, urged the Mayor to sign the bill, pointing out that commercial use of property had been permitted legally to the east and west across the street from these three 50-foot lots. It was not possible to rent the houses for residential purposes, he declared.

Opponents of the bill were W. Scott Hancock of the General Council on Civic Needs and Federation of Improvement Associations; Karl M. Vetsburg, president of the Masonic Temple Association; a woman representing the West End Business Men's Association and Simon Van Raalte, real estate dealer. They argued against further encroachment of commerce on Lindell boulevard. Hancock attacked the bill as spot zoning. Several property owners favored extension of the commercial zone on Lindell west to Boyle avenue. The Mayor said that should have been done in the first place.

Residences and Apartments Recently Sold or Leased



Residence at 6255 Wydown boulevard which has been leased by M. Myerson, with an option to purchase. The lease was made through the Carl G. Stifel Realty Co., represented by H. M. McDonald.



Residence at 6332 Wydown boulevard purchased by George P. Vierheller, superintendent of the St. Louis Zoological Garden.



Residence at 527 Purdue avenue in University Heights recently purchased by Mr. and Mrs. David Stavin through the Butts Realty Co.



Netherby Hall Apartments, at 4540 Lindell boulevard, purchased by Harold D. Knight for the Missouri State Life Insurance Co. Negotiations were handled by the Henry R. Weisels Co.

4 FEDERAL HOME LOAN OFFICES FOR MISSOURI

Will Be at St. Louis, Kansas City, Moberly and Springfield in Few Days.

By the Associated Press.

WASHINGTON, July 8. — Congressman Lozier (Dem.), Missouri, said today four district home loan offices would be opened in Missouri within the next 10 days or two weeks, or just as soon as the main headquarters of the Home Owners' Mortgage Corporation at St. Louis is organized and ready to function.

Lozier said the St. Louis office would be opened in a few days by G. C. Vandover of Farmington as State manager. Other offices will be at Kansas City, Moberly and Springfield. Only a manager for Springfield remains to be named before the whole State organization will be ready to operate.

Lozier said he received word from Moberly that quarters would be furnished the Government there free of charge by the Chamber of Commerce. The Moberly office will have charge of 33 counties, including practically all of the First, Second and Ninth Congressional Districts and embracing such cities as Jefferson City, Columbia, Marshall, Chillicothe, Gallatin, Hannibal, Kirksville and Louisiana.

Missouri Home Loan Selections.

By the Associated Press.

WASHINGTON, July 8. — The Federal Home Loan Bank board today announced the appointment of W. C. Crawford as manager of the Kansas City branch in Missouri and John Atterbury, manager of the Moberly branch in Missouri. Missouri branches, operating under the direction of the St. Louis headquarters, are to be established at Kansas City, Springfield and Moberly.

RECENT RESIDENCE PROPERTY SALES MADE BY STOCK & SON

The Stock & Son Realty Co. reports the following recent sales;

5502 Helen avenue, brick bungalow, to Rose M. Kall; 4545 Queens avenue, brick flat,, to John Joyce; 5712 Floy avenue, brick bungalow, to Augusta Mason; 7010 Natural Bridge, brick bungalow, to Laura J. Howard; 8753 North avenue, frame bungalow, to Fred H. Schemmer; 6716 Riverview boulevard, brick bungalow, to a client; 6317 Derby avenue, frame cottage, to George Grothman; 4218 Athlone avenue, brick flat, to G. F. Buchanan; 7244 St. Andrews drive, brick bungalow, to Minnie Spilker.

NEW SALES HEAD AND AID JOIN E. L. BAKEWELL FORCE

Harry Hense, for the last 10 years associated with the Land Title Co. in the capacity of an abstractor, and David Bailey, with more than 15 years of real estate experience, have become associated with the office of Edward L. Bakewell.

Bailey had charge of the manufacturing and business property at Bakewell's office 10 years ago, when he resigned to devote his time to the river front project. He will be head of the sales department at Bakewell's office.

Hense is familiar with all records of the recorder's office in both the county and city, having formerly worked as an abstractor for 10 years. He will be connected with the sales department of Bakewell's office.

GLICK REAL ESTATE CO. REPORTS TRANSACTIONS

The Glick Real Estate Co., Inc., reports closing the following deals during the last week: 5777 Westminster, six-family apartment, sold for a client to parties represented by the Weiss-Meyerrick Realty Co.; 1454 Warren street, store and other property sold to a client of the office; 2016 East Warne, single flat, near O'Fallon Park, sold to a client; 4763 Greer, seven-room brick residence, sold to a client; northwest corner of Henrietta and Nebraska, four-family flat sold for parties represented by Dickmann Realty Co. to a client of this office.

BAKEWELL INAUGURATES NEW SERVICE FOR DEED HOLDERS

Edward L. Bakewell has established a department for deeds of trust sold by individuals who have gone out of the business, and by companies now in liquidation. It contemplates collecting interest notes upon their maturity, watching expiration of insurance policies and checking taxes. He feels that by far the larger majority of such loans are good and will be paid out, provided they are looked after by an experienced loan agent.

NEW RESIDENCE STARTED FOR MRS. A. B. SHEPLEY

Construction has been started on a new residence in the St. Louis Country Club grounds for Mrs. Arthur B. Shepley. The cost given in the building permit is $30,000.

The site, comprising two acres, was purchased recently from Mr. and Mrs. Guido Pantaleoni, through Albert T. Terry, Son & Co.

Plans for the house were drawn by Gale E. Henderson, architect.

Cornet & Zeibig Report Lease.

A sandwich shop and buffet will be opened at 207 North Seventh street by Fred W. Mollencoth The lease for Alberta McKnight, owner, was effected through Cornet & Zeibig.

FACTORY AT PALM AND BLAIR SOLD TO FURNITURE FIRM

Meier & Pohlmann Buys Building on Southeast Corner—Wholesale Furniture Dealers Take Lease in Monogram Bldg.

Meier & Pohlmann Furniture Co. has purchased the four-story factory building at the southeast corner of Palm street and Blair avenue, through Martin & Breitt. The building has 25,000 square feet of floor space and occupies a site with 100 feet on the south line of Palm street and 147 feet on the east line of Blair avenue. It contains electric elevator, sprinkler system and heating plant and was formerly owned by the Western Furniture Co.

The purchase price was not disclosed.

The Meier & Pohlmann Furniture Co. already owned the east part of this half block. Acquisition of the Palm street and Blair avenue corner gives the concern control of the entire half block from Fourteenth street to Blair avenue on the south side of Palm street. The building will be used for additional factory space.

The sale was made by Martin & Breitt for the account of the St. Louis Union Trust Co.

Fleck, Bauman & Miller Inc., wholesale furniture dealers have acquired a lease on 21,000 square feet on the third floor of the Monogram Building at 1700-12 Washington avenue. This company is wholesale representative of large manufacturers and also acts for the St. Louis Furniture Market Association. The concern has been on the ninth floor of the building at 1718 Washington avenue.

This company, while handling the sale of poular priced furniture, is now branching out, having obtained agencies for many lines of furniture, draperies, rugs and carpets. It caters exclusively to the wholesale trade.

The new quarters will have 18 separate showrooms for the display of living room, dining room and breakfast room furniture.

The concern will be ready to open for business in its new quarters tomorrow.

The lease was made by Martin & Breitt for the account of the Central States Life Insurance Co., which was represented by Eugene W. Christy.

HOWARD S. BERGEN JOINS JOHN P. DOLAN REALTY CO.

Howard S. Bergen has been appointed sales manager for the John P. Dolan Realty Co., Inc., 6401 Manchester avenue. The Dolan company reports the following sales made during the past week: A new residence to be built at 7354 Chamberlain avenue by Fred W. Ahlemeier Jr. for Alphonse Hillner; vacant lot on Bland avenue for Joseph P. Meehan to Fred W. Ahlemeier Jr.; single flat at 4815 Anderson avenue for Benjamin Rader to Karl Stahlberger; vacant lot on Chamberlain avenue for a client of the Victor Reitz Jr. Realty Co. to a client; a strip of vacant ground on the north side of Garesche avenue for Karl Stahlberger to a client of the Federated Agencies.

THOM M'AN SHOE CO. LEASES STORE ON CHEROKEE STREET

The Thom McAn Shoe Co. has leased, for a term of years, the storeroom at 2739 Cherokee street, which is in the Cinderella Theater Building. The shop, which will be opened soon, will be McAn company's sixth store in the St. Louis area. Both the company and Fred Wehrenberg, owner of the building, were represented in the deal by N. R. Kunz of Clarence H. Turley's office in the Ambassador Building.

ONLY $30 DOWN
Installs a hot-water heating plant in the average bungalow; world's finest heating. Send for catalog of heating plants.
Your Furnace Inspected FREE
GAINES HEATING CO.
1333 N. EUCLID — FO. 4077

Notice to
OWNERS of DEEDS OF TRUST in DEFAULT

There have been many deeds of trust sold by Companies now in liquidation, and no doubt most of these loans are perfectly good, if they are worked out by an experienced Company.

If you own a deed of trust now in default, or with an early maturity, I would be pleased to have you bring your problems to me, as I feel that 22 years experience in real estate business has given me a knowledge which may be of assistance to you.

EDWARD L. BAKEWELL
118 N. 7th Street — CHestnut 5555

SUBURBAN RENTS

SUBURBAN PROP. FOR RENT

FOR LEASE.
4 Rooms, 2 Acres—$15 Per Mo.
We will build you a new 4-room brick bungalow with garage and fenced on two acres of ground; 3 months' rent in advance plus first-class reference; one car-far downtown. Ramona Hills Park.
BALL LUMBER & SUP. CO., Clayton.

PASADENA PARK
The Permanent Home Community.
Attractive bungalows, ideally located, at reasonable rentals. Visit Pasadena Park today. Office open every day including Sundays.
WENZLICK'S, 339 N. Hills Dr. YO. 1199.

FIVE-ROOM BRICK, $27.50.
New five-room modern bungalow, reduced from $35; 1512 Engelholm av., 7100 west on Easton; will make lease.
BALL LUMBER & SUPPLY CO., WY. 0666

1½ ACRES—Large trees, 3-room house; poultry house; rent $15. Kirk. 1746.

AVENUE H, 216 (St. Louis County)—4-room brick; modern; 2-car garage. Riverside 2644.

BUNGALOWS—Modern 5, 6, 7 rooms, $25 and $30. Oscar J. Wendt, 310 Commercial Bldg. MAin 2513.

BUNGALOW — 4 rooms, bath, modern; 9200 S. Broadway, 1 block west. Inquire 723 Military rd.

BUNGALOW—Six rooms, modern. Telegraph rd. RIverside 6870.

COTTAGE—5 rooms, cheap; Renault, Ill. Mrs. Joe Hursey.

DIAMOND DR., 173 (Riverview Gardens) 4-room modern bungalow; $20.

EVANS LANE, 8501—¼-mile north of Natural Bridge over Carson road, 5-room new brick bungalow with 1 acre, ultra modern; has every convenience, only $40. FRanklin 0461.

MODERN bungalows, $20 to $35 month. **SCHUERMANN BLDG. & R. CO. MU. 5700**

NORMANDY DR., 79—5 rooms, modern, fireplace; hot-water heat; 2-car garage.

OLIVE STREET ROAD
BEER GARDEN SITE.
Barbecue stand and beer garden; southwest corner Olive st. road and Ferguson av. Heavy traffic point.
APEX REALTY CO. MAin 4860.

4 ROOM, land, cheap, $8 month. Penn store, Vigus. St. Louis County.

STANSBERRY (Eleanor Park, Natural Bridge, near airport)—5 rooms, bath, furnace, modern. JEf. 8400.
McMENAMY R. E. CO., 1308 N. Grand.

THORPE—4-room brick; garage, water and electric; $17. WAbash 395M.

Carsonville

CARSON RD., 3211 — Duplex bungalow, modern; 3 rooms, with kitchenette and garage; large yard; just being decorated. **WM. KEANE JR., INC., Wainwright Bldg.**

Clayton

ALAMO, 6638—4-room efficiency; $35; Frigidaire, heat, janitor service.

SUBURGUE'S LANE, No. 15—At Price rd. and Clayton car line; 6 rooms; modern; rent $65. Call FOrest 7724.

HOUSE—Beautiful 7-room duplex, 8002 Davis drive, oil burner, 2-car garage; convenient to school; must be seen to be appreciated. C. M. Simocks, MAin 3637 and RE. 0665.

LIBERTY, 9407—Page and Woodson; reduced $25; 4-room brick; garage; 100-ft. front; beauty.

LINDEN, 218 (near Pershing)—Attractive house, 7 rooms, large yard, shade trees.

MERAMEC, 220 N.—Apartment; modern, 4 rooms, refrigeration; garage. 225 N. Meramec, 5-room efficiency. WY. 0290.

SOUTH HANLEY RD., 522 (Apt. 2)—4 large rooms, Frigidaire. ZEREGA BROS. AGENCY CO., CHestnut, 5894.

Ferguson

COMPTON, 15—Lovely 4 modern rooms, bath, garage, large lot, 80x170; garden, shade and fruit trees.

EMMETT, 425—5-room cottage, large chicken yard and house; garage; all conveniences; rent very reasonable. GRAY & CASE, FOrest 1038.

Kenwood Springs

EXTRAORDINARY 8-room bungalow; beautiful grounds; low rent. FOrest 8500.

SUBURBAN PROP. FOR RENT

Kirkwood

BUNGALOW—Modern 6 rooms, electric stove; 907 N. Woodlawn, Kirkwood.

CLAY, 110 N.—Four-room apartment, $20 month.

FILLMORE, 627 S.—4-room bungalow, modern, garage basement, $30. RA. 8294

GEORGE, 464—4-room bungalow, decorated; garden; cars 2 blocks; $22.50.

JEFFERSON, 410 E—Attractive 5-room home, large yard. Call at 147 W. Adams, or Kirk. 251.

NIRK, 624—4-room cottage; bath, electric; garage; $17.50; Kirkwood loop.

Maplewood

BARTOLD, 3006—5-room bungalow; lot 118x330; shade and fruit trees; rent $55

BELLEVUE, 2315—Lower 4 rooms, modern; in-a-dor; $26. PA. 4770J.

BUNGALOW—Modern 6-room, 2-story; excellent location; reasonable to desirable tenants only. RO. 1078.

BUNGALOW—My beautiful 5-room to responsible people. FO. 5087.

GAYOLA, 7430—5 room, sun room, refrigerator; garage; $55.

LIMIT, 2754—Brick bungalow, 6 rooms; modern conveniences; wonderful yard; 2 garages, $45. HIland 6567.

LYNDOVER, 7236—Duplex 5 rooms; bath; garage in basement; modern. HI. 7128.

MANCHESTER, 7178A — Attractive 3 5-room efficiencies, conveniences. HI.1250.

2623 ROSELAND
Nine rooms and reception hall, brick bungalow; two garages; large lot; open.
FEDERER, 2610 Gravois. PRospect 1519.

WEST POINT DR., 2572—5-room modern brick bungalow, cool location, $30. ST. 1224.

ZEPHYR, 7361—5-room efficiency, garage; opposite Maplewood High; reduced, $35.

Normandy

LINCOLN, 3503—Normandy; 4-room bungalow; furnace; strictly modern; garage; reasonable. EVergreen 0174; one fare.

SANTA MONICA, 7601 — 4-room brick bungalow; garage; $25. YOrktown 0733.

Overland

ARGYLE, 9138—4 rooms, furnished; unfurnished; modern; newly decorated; $16

BUNGALOWS—2419 Leslie, 4 rooms, modern; Wise, 5 rooms, garage; 38xx west, 3 blocks south of St. Charles rd.

WM. KEANE JR., INC., Wainwright Bldg.

EDMUNDS, 9420—4-room bungalow, modern throughout; rent reduced, $20.

FRANK R. E. CO., 705 Chestnut. MA.4498

FOREST, 8619—Brick bungalow, 4 rooms, modern; garage; nice yard; $25; will decorate. PA. 5119.

RIDGEWAY, 2971—3 rooms, hardwood floors, basement garage; $14. 8400 St. Charles rd. PA. 5119.

TENNYSON, 9519—5-room frame; rent $20. E. Paul Smith, CEntral 5290.

Pine Lawn

$40 3907 Jeanette; 5 rooms; modern bungalow; A1 condition. CH. 8342.

Richmond Heights

ALAMEDA, 2029—6 rooms, modern, fireplace, hot-water heat; schools.

ANTLER, 8723—6-room modern brick bungalow; good condition; garage; close to Clayton rd. Call CAbany 3065.

APARTMENT — 5 rooms also breakfast room, modern, refrigeration, garage, ideal for physician, dentist. HI. 6009.

ARTHUR, 7731—5 attractively decorated rooms; garage, $30. T. L. LANG, 1031 Big Bend. HI. 6373.

BELLEVUE, 1608 — Five-room modern flat; refrigeration; garage.

BONITA, 1727—6 rooms, modern, $40; will be open Sunday.

BUNGALOW—6-room; modern; rock, stucco, fruit, shade trees; corner 50 feet; also 50 feet adjoining; sacrifice $5250. 7700 W. Ranken pl.

CLAYTONIA TERRACE, 1425—5 rooms, modern, $35. A. JAY KUHS.

FLAT—5 large lovely rooms; screen porch; refrigeration; garage, $45. EV. 2279.

LOVELLA, 7700—Modern 5-room brick bungalow; garage; reduced to $40.

RALPH, 1109—6 attractive rooms; garage; $40. T. L. LANG, 1031 Big Bend. HIland 6373.

7211 RICHMOND PL.
Five rooms, newly decorated throughout; heat, electric, refrigeration and janitor service furnished; garage if desired.
GIRALDIN BROS. R. E. CO., 813 Chestnut

RUPERT, 7461—5 rooms, modern, 2-car garage; large yard.

STANLEY, 7236A—Up-to-date, 4-room flat with furnace and garage. Reduced to $25. In fine order, open.
JOHN DOCKERY & SON, 1002 Chestnut.

St. John's Station

CAROLINE, 8725—Furnished 5-room modern bungalow, garage, convenient to schools, airport; possession 1st.

FOREST, 8948—2 rooms, furnished, 2 unfurnished and garage, electric, gas, water, heat furnished.

HOME—Beautiful, county, 6 rooms, modern brick, 2 large porches, one screened; double garage; shade and fruit trees; lot 100x175; reasonable. 3330 Marshall, 2 blocks north St. Charles rd.

University City

BALSOM, 7353 — Modern apartment-flat; five rooms and sunroom, studio living room, large sleeping porch, beautiful yard, close by schools, high and cool. Owner, above address. PA. 3445.

CREST, 6541—6-room residence, bath, $35. FOrest 8380.

DARTMOUTH, 7358—4-room apartment; handsomely decorated, oil heat, hot water, janitor service, furnished; coolest spot in University City; garage in basement.

DELMAR, 7365 — BEAUTIFUL APARTMENT TO LEASE, 2 ROOMS, 2 BATHS; REASONABLE. PA. 8336W.

FOR RENT or sale, 100 homes and apartments in University City. BLUMENFELD, 7700 Delmar. CA. 8200. Open 9 a. m. to 9 p. m., Sundays till 6.

LINDELL, 7138—3 rooms, sleeping porch, sunroom, refrigeration; oil burner, open.

MIDLAND BL., 1245—Bungalow; 5 rooms, modern; garage; on car line.

NORTH DRIVE, 6307 — 4-room modern bungalow, crafter walls, tile bath, hardwood floors, newly decorated, $35. FO. 8826.

PENNSYLVANIA, 1071A—Single flat, five rooms, modern, newly decorated, hot-water heat, porches, garage. LA. 0020.

FARMS FOR SALE



HOME ON 200 ACRES DESCRIBED

200 acres, Stoddard County, Missouri, 3½ miles from Canalou; 3½ miles to hard road; ½ mile to school and church; 5-room house, 4-room house, two tenant houses, 46x44 barn, 36x32 barn, watered by wells; clay and sandy loam; lies level (all bottom land); 160 acres cultivated, 40 acres timber and brush; $4000.

130 acres, Macoupin County, Illinois, 4½ miles from Hettick, 4 miles from Palmyra; on a public road; ¼ mile to school and church; R. F. D. and telephone; 5-room house, 40x40 barn, granary; watered by wells and cistern; gray silt loam; lies level to gently rolling and rough; 95 acres cultivated, 35 acres pasture; $4500.

Our terms are ¼ cash, balance in a 6%, 20-year loan.

We have other farm bargains in Missouri, Arkansas and Illinois. No trades. Farms shown on appointment. Tell us what you want. Address Dept. 13.

The Federal Land Bank of St. Louis
St. Louis, Missouri

Trade In Your Old Furnace on a New "AFCO" Air-Conditioning System

Liberal Allowance . . . . Easy Terms
(FOR LIMITED TIME ONLY)

Enjoy These Advantages With an "AFCO" System
- Year 'round comfort.
- Fuel savings up to 40%.
- Reduced cleaning bills and housework.
- Adds more room to your home with a livable basement. Use it for a playroom, den or rathskeller.
- Prices Are Advancing—Buy Now and Save.

Free Inspection, Plan and Estimate Service, Without Obligation.

Visit Our Showroom or Phone JEfferson 0934
Department D

American Furnace Co.
2719 MORGAN STREET
Progressive "AFCO" Dealers Everywhere



SUBURBAN PROP. FOR RENT

Vinita Park

GARFIELD, 8304—Bungalow, 5 rooms, tile kitchen, garage; $35. RQse. 4297.

JEFFERSON, 8315-21 — 4-room modern brick bungalow, large lot; close to schools, churches, good transportation; low rent; inspect; 5 blocks north of Page at 8300.

JOS. F. DICKMANN R. E. CO., 623 Chestnut st.

$50 8100 Monroe; 6-room, modern brick; garage; 2 blocks off Hanley rd. and Page. CH. 8342.

MONROE, 8222—5-room bungalow; modern; 2-car garage; $35. A. JAY KUHS.

Webster Groves

ATALANTA, 349—5-room brick bungalow; $35. ELSPERMAN & LEONHARDT, Main 2680.

BAKER, 236—7-room brick; large lot; large trees. WEbster 4253.

BUNGALOWS—2419 Leslie, 4 rooms, modern; Wise, 5 rooms, garage; 38xx west, 3 blocks south of St. Charles rd.

WM. KEANE JR., INC., Wainwright Bldg.

BIG BEND, 7724—Beautiful apartment; refrigeration; screened porches. HI. 8365.

BONITA, 612—New 6-room residence, lot 100x150; 2-car garage. RI. 3532.

BUNGALOW—5 rooms, hot-water heat; modern, desirable. 710 Atalanta, Webster.

CATLINE, 447—5 rooms, bath, garage, refrigeration. WEbster 1664J.

CEDAR, 21 W.—6-room residence; airy, newly decorated; oil burner.

FAIRVIEW, 415—6-room all modern bungalow; duplex; heat and water furnished; lovely yard; garage. WEbster 1484W.

MARSHALL, 426—5-room bungalow; decorated; $27.50; suitable two families.

OAK, 445—5 rooms, breakfast room, sun room; Colonial; garage; chicken yard.

ROCKHILL, 226 N.—6 rooms; residence, with apartment service; heat; electric refrigeration and janitor service; see these today; $65.

Keeney-Toelle, 8506 Nat'l Bridge. MU. 7370

21 S. ROCK HILL RD.—8 rooms, 2 baths. 833 Olive court, 6-room modern.
JAS. C. MORFIT, 719 E. Big Bend rd.

SEVERAL places rented this week, but we still have a few bungalows, $35 to $55; several nice houses and duplexes, $55 to $125.
FIRST NATIONAL REALTY, RE. 3881.

SUMMIT, 1060—5-room bungalow; $30. E. Paul Smith, CE. 5290.

Wellston

DERBY, 6433—5 rooms; garage; bath; very reasonable.

EDGAR, 2706—8-room bungalow, modern, $35. PL. 5367.

HOUSE—Eight-room brick, suitable for two families; modern; first-class condition; $35. Key, 2409 Kienlen av.

ISABELLA, 6311—5 large rooms; screened porch; 1 block from school, busses and car lines.

OAK, 2158 (Wellston)—4 rooms; garage; $15 per month.

ST. CHARLES RD., 7234—3 rooms, bath, garage; low rent. GA. 1536.

Suburban Property—Furnished

CHARMING ENGLISH RESIDENCE
Exquisite surroundings in exclusive part of county; beautifully and completely furnished. Can be leased to a responsible small family for 1 or 2 years, at $300 per month. 2 acres of beautiful trees; 4 master bedrooms; 3 beautiful baths; maids' and chauffeurs' room.
EDWARD L. BAKEWELL,
118 N. 7th St. CHest. 5555.

LOHMEYER, 7403—Beautifully furnished 5-room bungalow; near schools and transportation. Call between 10 and 4, Hiland 4535.

Normandy

VELDA VILLAGE — Bungalow, strictly modern; inside garage. EV. 6153.

Overland

SUNGALOW—5 rooms, garage, nice shade; 1 block from car line; 1 fare. 9011 Baroda pl., Overland; $49.50.

Pine Lawn

PERRY, 6421—5-room brick bungalow; newly decorated; reasonable. MU. 3128.

Webster Groves

SUNGALOW—4-room, stucco, beautifully furnished, basement, garage, Frigidaire, large yard, $45. WEb. 1152W.

HOUSE—7-room, furnished, in Sherwood Forest, Webster Groves; can be leased for 2 years; $100 month. Box T-64, Post-Dispatch.

JACKSON, 431 E.—Bungalow, 5 rooms, screened porches, beautiful grounds; or unfurnished.

Wellston

WELLSMAN, 6422—5 rooms, bungalow; all conveniences; newly decorated. Or will exchange rent for board of widower and son, 12.

HOTELS

YOUR COMFORT is our aim at rates that cost NO MORE

400 ROOMS—Kibourette Apartments, 3 and 4 Room En Suite, Restaurant, Garage.

Cool, comfortable, well appointed living quarters for a great deal less than you'd expect to pay at so fine a location. Every room complete with tub, shower, circulating ice water and electric fan.

$45 and up

FOREST PARK HOTEL

West Pine Blvd. at Euclid ROsedale 3500

STAY WHERE IT IS COOL

Opposite Forest Park at the

BRANSCOME HOTEL

5370 PERSHING AV. ROsedale 4000

HOTEL ROOMS

All Outside Rooms With Baths

$2 UP DAILY $45 UP MONTHLY

Also Selected Hotel Suites, Excellent Dining Room. 200-CAR GARAGE

BILTMORE HOTEL

Washington Near Grand

$1.50 Up

Apartments $15 Week Up

Park Manor Hotel

5560 PERSHING AVE.

In-a-dor bed, living room, dressing room, private tub and shower bath, $35 to $45

In-a-dor, living room, next to bath, $30 Private bedrooms, lavatory, hot and cold water, $20 to $25 Monthly.

THE RITZ HOTEL, 4137 LINDELL BL. Cool outside rooms, $1 up; double room, bath, $2; free parking. FR. 3550.

ALCAZAR HOTEL, 3127 Locust—and garage; modern; 75c daily, $4 up week.

MARTIN HOTEL—1510 Market; 75c daily, $3.50 up weekly; modern; free parking.

CENTURY OF PROGRESS ACCOMMODATIONS

LOVELY ROOMS — Overlooking lake, 15 minutes to fair grounds; avoid traffic signals; reasonable. Write Mrs. Woods, 2359 E. 70th st., Chicago.

WORLD'S FAIR visitors, make reservations. Avoid congestions. Comfortable hotel near fair. Low rates. We pay taxi from station. New Drexel Hotel, 5757 Drexel, Chicago.

ROOMS WITH BOARD—CITY

ROOM—Large; private; for aged man or woman. FOrest 5367.

Central

ROOM—In congenial home; conveniences; wholesome meals. EVergreen 7238.

North

ASHLAND, 4233—Corner Harris; beautiful front south room; board reasonable.

KENNERLY, 3813—Clean, comfortable room; good meals; laundry; porch; $5.

FOPE, 4528—Large front room; employed couple or two girls.

ROOM—Child and employed mother, care given child during day. CO. 6902J.

ST. LOUIS, 4067A—$5, $6 week; excellent meals; board optional.

TAYLOR, 3533 N.—Large, cool, adjoining bath; good meals. CO. 7229W.

Northwest

KORTE, 4656—Lady to share front bedroom in modern bungalow; home privileges; board optional. COlfax 2183J.

NORTHLAND, 5238—South room, board optional; reasonable. MU. 6230.

PALM, 5158—Modern 5 rooms, newly decorated; $35.

ROOM—Cool, all home privileges for employed girl. Laundry. EVergreen 8475. 5127 Palm. $6.00.

ROOM—Large, for 2 girls; private home; $4.50 each; conveniences. EV. 0528.

South

BROADWAY, 3838A S.—Room, board, for young girls only; conveniences; cheap.

CHIPPEWA, 3416—Lovely room, private family, ideal location, gentleman preferred.

CLEVELAND, 3951—1 or 2 gentlemen; 3 connecting rooms; good meals; reasonable.

CLEVELAND, 4149A—Lovely room, screened porch; 1 or 2 ladies.

CRITTENDEN, 3448—Double, single, front; meals optional; garage; reasonable.

FLAD, 3945—1 or 2; excellent meals; private; Park car.

HALLIDAY, 3503—Attractive room, excellent meals; good home; twin beds.

HUMPHREY, 3824—Cool front room, one, two gentlemen; good meals.

ITASKA, 3539—Large front rooms, with or without board.

LAFAYETTE, 2741—1 or 2; home privileges; conveniences. Mr. Berger.

LAFAYETTE, 3224—Large sleeping rooms, 2 or 3, south; board optional.

MINA, 2322—Corner of Jefferson. Couple or two gentlemen; large, 25-ft. room; twin beds; shower; modern; bath; German cooking, board optional.

MISSOURI, 3342—Room, board and laundry; private home; gentleman.

PARK, 2225—Room and board; running water each room; tile bath; southern cooking; hot biscuits.

PESTALOZZI, 3405—Room and board in real home; excellent meals; all conveniences; $6 a week.

PESTALOZZI, 3405—Room and board in real home; excellent meals; all conveniences; $5.50 a week.

PESTALOZZI, 3548A—Large south room, with board, near Grand; reasonable.

POTOMAC, 3124—Large, cool room; twin beds; board optional. LA. 3067.

ROOM—Good home, cool, quite, near Grand, board optional. FR. 2309.

RUSSELL, 3834—Large, Southern exposure; excellent meals; reasonable. LA. 7425.

SHENANDOAH, 3818—For two gentlemen, conveniences; home privileges; good meals.

SHENANDOAH, 4153—Refined home, 1 or 2; every convenience; best meals; garage.

SHENANDOAH, 2924—Cozy, cool, good meals; private; gentlemen; garage.

SHENANDOAH, 3418—Girls, room and board; $5 week for double, $7 single.

SIDNEY, 3557 (Cor. Grand)—Cool, south; view Tower Grove Park; good meals; double, single. LAclede 3894.

SIDNEY, 3126—Front housekeeping, first floor, $3.00. Side room, $2.50.

SIDNEY, 3518—Large south; couple or 2 ladies. LAclede 1266.

VISTA, 3431—South room, for 2; good meals; reasonable. GR. 4548.

WYOMING, 3717—Comfortable; convenient location; board optional; private family.

Southwest

FAIRVIEW, 5011—Young lady, who wishes home surroundings; in new English bungalow; very reasonable. FOrest 4643.

FINKMAN, 5458—Large, cool, south, private; meals optional; 1 or 2 men.

JUNIATA, 4306—Southern exposure; 1 or 2; private; meals optional. HI 8289.

KINGSHIGHWAY, 4517 S.—Large bright room, good meals; $8. FLand. 9914.

LARGE ROOM—Twin beds, with breakfast, strictly private; congenial; attractive; convenient; cool. GRand 4218.

ROOM AND BOARD—For gentleman; convenient. FLanders 3810.

WATSON RD. 3274—Cool room with couple, furnished or unfurnished; convenient transportation; reasonable. Call Hiland 0736 after Sunday.

ROOMS WITH BOARD—CITY

Southwest

ROOM AND BOARD—Elderly man or lady preferred. Box T-12, Post-Dispatch.

West

THE BEVERLY HOTEL

and Club for Girls—5109 WATERMAN

Every room with fan EVERYTHING FURNISHED new; all outside cool rooms. MANAGER, FOREST 1735.

CATHOLIC WOMEN'S ASSOCIATION, 4537 MARYLAND AV.—Business women and girls; attractive rooms with board as low as $5 week.

ACADEMY, 823—Clean, cheerful rooms for men; a real home; meals

AUBERT, 720—Lovely home, attractive rooms; excellent meals; $4.50 to $8.

AUBERT, 726—Twin or double, for discriminating people; inviting meals.

BARTMER, 5700—Lovely cool room in delightful home; excellent meals.

BAYARD, 755—Nice front, with kitchenette; also room with board.

BELT, 730—Lovely large room; excellent meals; private home; reasonable.

BELT, 716—2d floor south room; 2 baths, showers; meals optional.

CABANNE, 5120—Cozy front; twin beds; couple or girls; $5; also single.

CABANNE, 5214—Large, cool room, private family; good meals; reasonable.

CABANNE, 5545—Unusual service; private baths; parking; $5 up. Rose. 9210.

CABANNE, 56xx — Unusually attractive, lovely home; splendid meals. FO. 6253.

CABANNE, 50xx—Lovely front, for 2; private home; good cooking. FO. 3790.

CABANNE, 5153—Room with meals; in quiet home of adults.

CABANNE, 5059—Lovely room, single or double; good meals. FO. 2790.

CATES, 5009—South room, good meals; privileges; $5 each.

CLARA, 535—Apt. 3; pleasant, south all comforts; board optional.

CLARA, 758—2-floor north; lovely home; lady employed; $4 week. FO. 0371.

CLARA, xx—Attractive, adjoining bath; excellent meals. RO. 2628.

CLEMENS, 5898—Newly furnished; in beautiful home; bargain. Cabany 4638W

CLEMENS, 5901—Large room, twin beds, splendid meals, 1 or 2. FOrest 7066.

DE GIVERVILLE-LAUREL, 4351—Large, cool; for 2; twin beds; splendid meals.

DE GIVERVILLE, 57xx—Room, board; private home; reasonable. FOrest 9785.

DELMAR, 3844—$4 per week; excellent meals.

ENRIGHT, 5215—Rooms; excellent meals; 2 baths; large porch; garage.

FOREST PARK, 4919—Large; twin beds, beautiful home; shady grounds.

FOUNTAIN, 4585—Comfortable front room, excellent meals; home-like surroundings.

KENSINGTON, 5101—Large front south room, twin beds; also single; excellent meals; residence. FOrest 2727.

KENSINGTON, 5020—South room, board; gentlemen; sleeping room, $2.

LINDELL, 4340—COOL, FRONT, CATHEDRAL PARDSHI—PRIVATE; PHONE; GARAGE; REASONABLE.

LINDELL, 4643—Large, south room, twin beds, good meals, reasonable.

McPHERSON, 4421—Large, south, front; twin beds; single; excellent meals; reasonable.

McPHERSON, 4300 (2d front)—1 or 2; fine home; board optional; reasonable.

McPHERSON, 4240—Double, single; twin beds; good meals; gentlemen. JE. 9305.

MAPLE, 5323—Beautiful room, southern exposure; homelike; garage.

PAGE, 5041—Coolest spot in St. Louies; loads of good eats, investigate.

PAGE, 5414—Beautiful front room, board, twin beds, refined home; reasonable.

PINE, 4488 W.—Something better than usual; couple or single, references. FR. 8854.

RAYMOND, 5024—Lady; pleasant, cool; single or double; real meals; you will like; very reasonable. POrest 4643.

RAYMOND, 5226—Second floor; connecting bath; excellent meals; reasonable; garage.

ROOM—Cool; private; board optional; lady; child welcome. JE. 5045.

ROOM—Are you interested in attractive room in real home? FOrest 5521.

ROOM—Lovely double, in private family; apartment. ROsedale 3347.

VERNON 5031—Double front room for 1 or 2; $6 each; private home.

WASHINGTON, 4944—Large rooms, twin beds, electric fans; chicken dinners Thursdays and Sundays; $5 and $6; refined.

WASHINGTON, 5142—Lovely home, attractive rooms; excellent meals, $5.50 to $8.

WASHINGTON, 5077—Front rooms, twin beds, showers; superior meals.

WASHINGTON, 5138—Large south room, adjoining bath; also single room.

WASHINGTON, 5133 — Attractive, cosy, cool room, for 1 or 2; superior meals.

WASHINGTON, 5078—South room, twin beds, shower; garage; board optional.

WASHINGTON, 5280—Southern front, singles, doubles; private porch, bath; $6.

WATERMAN, 5220—Cool rooms, shower baths, excellent meals; very reasonable.

WATERMAN, 5223—Neat business girl; private family; shower. FO. 4828.

WATERMAN, 5063 — Pleasant; southern exposure; running water; excellent meals.

WEST PINE, 3750—South exposure; single, double; home privilege; German cooking; $5.

WEST PINE, 4362—Room and board; private bath; reasonable. JEfferson 0780.

WEST PINE, 4548—Lovely front, double; southern exposure; excellent meals.

ROOMS FOR RENT—CITY

HAVE YOUR TIME. Are you looking for a nicely furnished room? Call us—tell us what you want, we'll locate it for you; no extra charge to you for this service.

RENTEES LISTING SYSTEM, PA. 0199.

ROOM—Cool in bachelor apartment, shower bath, maid, $4 week. GR. 6033.

North

BARRETT, 2912—Sleeping rooms, $2, $3; gentlemen preferred; near park.

COLEMAN, 1725—2 basement; neatly furnished; redecorated; bath; $4. PR. 1688.

FIFTEENTH, 1830 N.—Large housekeeping, $1.50; sleeping, $1; water, clean.

GRAND, 1917 N.—2 furnished rooms; one week free; adults only.

GREER, 3800—One-half block east Grand; sleeping, single or double. Board optional.

GREER, 2908A—2 connecting sleeping, twin beds, board optional.

HARRIS, 4231A—3 rooms, private bath, gas, electric, $3.50.

HERBERT, 1918A—Large south front hall room; all conveniences, $2.50. TY. 2197J

KENNETT PL., 1820—Any light housekeeping rooms, $2.50; adults.

LEE, 4341—Furnished sleeping room, reasonable.

LEE, 3829—1 or 2 furnished rooms, private, home conveniences. CO. 3509W.

MADISON, 2934—3 rooms, bath, electric, $13.

NATURAL BRIDGE, 4444—Large front; heat bath; private family; reasonable.

NORTH MARKET, 2335—Neat housekeeping rooms, all conveniences, reasonable.

NORTH MARKET, 2011—1 and 2 large, cool rooms, southern exposure; cheap.

SPRING, 2433 N.—Pleasant front housekeeping; gas range, bath, phone.

SPRING, 2915 N.—Two newly decorated housekeeping rooms; $4.50.

ROOMS FOR RENT—North

NEBRASKA, 1824—2 connecting housekeeping; adults; bath, fan, owner's home

PARK, 3329—2 large front rooms; newly decorated; $5.

PARK, 3014—Connecting rooms, $8; also room, sink, $2 and $3.50.

PARK, 3432—2 connecting housekeeping rooms with sink.

PESTALOZZI, 3501A—Nice room; good transportation.

PESTALOZZI, 3505—South front, sleeping; private home; reasonable. LAclede 6682.

ROOM—And kitchen connected; private bath; also single front room with running water. 2608 Caroline.

ROOM—Near Cleveland High, adjoining bath, front porch, privileges; private home; for lady. RIverside 5435W.

3 ROOMS; also 2 rooms, furnished; all conveniences; $18. 3926 Iowa.

ROOM—2d floor front, large bath; owner's home. ROsedale 4085.

ROOM—In private home for lady; no other roomers. LA. 4185.

RUSSELL, 3858A—Lovely large housekeeping; hot water; very reasonable.

RUSSELL, 2107A—Lovely south single; private porch; convenient, phone.

RUSSELL, 2846—2, 3 or 4 connecting light housekeeping rooms, all 4, $8.50.

RUSSELL, 2732—Desirable, cool housekeeping; $2.50-$4; water, gas.

RUSSELL, 2853 — Housekeeping; single, connecting; $2 up; sink, janitor.

RUSSELL, 4131—3 bright, clean, housekeeping; water; reasonable.

SEVENTH, 1717 S.—Large housekeeping room, $2.50; connecting, $3.50; water, gas, range, electric.

SHAW, 3915A—Lovely bedroom, kitchenette; private; reduced; employed couple.

SHENANDOAH, 4216—Cool; private; sleeping room. $10.00 month. Private home.

SHENANDOAH, 3822—Room, with Murphy bed and kitchen, in apartment; also two large connecting housekeeping, $6.

SHENANDOAH, 3832—Furnished room for housekeeping or sleeping; reasonable; garage.

SIDNEY, 3452A—Clean, breezy south room, fine bed, convenient, gentleman.

ST. VINCENT, 3131—Large housekeeping room, kitchenette; newly furnished; conveniences.

SHAW, 5302A—Only $5 per week for 3 nice, large, light neatly furnished rooms; with large porch, gas, electric included. Inquire Fair Mercantile Co., PRospect 6211.

SHAW, 3923—Ideal location, 1 or 2 men, private, phone.

TWELFTH, 1015 S.—3 rooms, newly decorated; gas and electric; $10.

VICTOR, 2126—Large cool front room; new bath; reasonable.

VIRGINIA, 4434 — Light housekeeping rooms; also sleeping room.

WINNEBAGO, 3647—Neatly furnished; ½ block west of Grand; strictly private.

Southwest

ARSENAL, 4851—Sleeping room, southern exposure; board optional. LA. 6277.

LINDENWOOD, 7039—Large cool front, private home, couple or gentleman.

ODELL, 6536—1 room, home privileges; garage. ST. 1925.

REBER PL., 4939—Guest rooms in attractive home, across from Tower Grove Park.

ROOM—Furnished, modern home, south west, with or without board, couple or lady, home privileges, strictly private. LA. 0643.

West

ABERDEEN PL., 62xx — Second, large, front, south, garage; gentleman. CA. 2976J.

ARLINGTON, 1357—Furnished front room and kitchen; 5 windows; sink; $5. $6.

ATTRACTIVE large front southern exposure; private home, $5 week. FO.1364.

AUBERT, 755—Room, with sleeping porch; newly decorated; furnished or unfurnished.

BEAUTIFUL large front room, 5527 Cates; private residence, no other roomers; reasonable. RO. 4432.

BELT, 767—Third north; clean, quiet; large closets; reasonable. FOrest 7314.

BELT, 1322—2 comfortable sleeping rooms. Call 8 to 12.

CABANNE, 5442—Twin beds, lovely apartment; all conveniences; no other rooms. Box C-230, Post-Dispatch.

CABANNE, 5549A—Housekeeping room; furnished or unfurnished; second floor; reasonable.

CABANNE, 5353—2-room housekeeping suite; second floor; owner's home.

CABANNE, 5554—Share furnished housekeeping apartment; reasonable. FO. 6918.

CABANNE, 5—South front; second-floor housekeeping suite; adults.

CATES, 5805—Clean housekeeping room; low price to responsible couple.

CATES, 5150—3 newly decorated, clean housekeeping rooms; all conveniences.

CATES, 5901-05—Housekeeping rooms; convenient to 3 cars. PA. 5798R.

CATES, 5163—2 front southern, water, range; 1st convenient; $6.

CATES, 5076—Beautifully furnished second floor front; small kitchenette. $4.

CATHEDRAL PARISH—Lovely front room, private family; gentleman. FO. 8705.

CLARA, 535—1st floor north; twin beds; board optional; employed; no other guests; garage.

CONNECTICUT, 4243—Beautiful front room, adjoining bath, private entrance; garage.

CONNECTICUT, 3505A—Nicely furnished bedroom, kitchen, private home; convenient.

CONNECTICUT, 3619—Neatly furnished for 1 or 2 employed; private; reasonable

CONNECTICUT, 3636—Large, cool double and single; gentlemen; board optional

COOL nicely furnished room, bath; steam heat, $2.00, $3.00, $4.00. 2300 S. 12th.

CRITTENDEN, 3436—2 rooms, connected or single; meals optional; conveniences.

DELOR, 4400—Large housekeeping rooms, furnished; closets, fan; adults.

DE TONTY, 4017—Lovely, large, airy room; board optional. LA. 2958.

DEWEY, 6111A—Attractive, $3.50. Lady.

FLAD, 3828—Coal, attractive; 1 or 2; breakfast; laundry; garage optional.

FLAD, 3966—Large, cool room; 1 or 2; board optional. PRospect 2670.

FLAD, 3644—Neatly furnished room.

FLAD, 3860—Front room and kitchenette, $5; others, $4; phone.

FLORA CT., 3542—Room, gentleman; private family; 2d house east of Grand bl.

GERMANIA, 4817—2 neatly furnished rooms, light housekeeping, for couple.

GILES, 3503A—1 or 2 girls; private.

GRAND, 2816A S.—Large front room, opposite park; private family only.

GRAND, 3746A S.—Large housekeeping room; southern exposure; reasonable.

HALLIDAY, 3522A—1 large, nice; suitable for couple; board optional.

HARTFORD, 3612A—Room, twin or full bed, hot-water, fan, board optional.

HARTFORD, 3536—Nice room, front, gentleman.

HENRIETTA, 2917—2 large housekeeping rooms; clean; sink, phone; adults.

HICKORY, 3651—Housekeeping and sleeping rooms; reasonable.

IOWA, 3608—Beautiful room, kitchenette, joins bath; conveniences. FR. 7234.

JEFFERSON, 3419 S.—2 connecting rooms for light housekeeping. Adults only.

LAFAYETTE, 3134—Large front room, completely furnished, housekeeping, gas, electric; phone.

LAFAYETTE, 2847—Clean, cool, radio, electric iron, washer, housekeeping with kitchenette, sleeping; low price.

LAFAYETTE, 2318-1421 MISSOURI—Housekeeping rooms; nicely furnished, $3 week.

LAFAYETTE, 2102—Front housekeeping, $3.50; other rooms, $2, $3.

LAFAYETTE, 2844—2 connecting housekeeping; sink, range; $4 per week.

LAFAYETTE, 3137—Cool room, kitchenette; housekeeping; sink, range, phone, gas, electric, phone, $3.

LAFAYETTE, 3150—Front housekeeping; gas, electric, phone, $3.

LAFAYETTE, 2901A—Connecting; new; modern; furniture; private home; cheap.

LEMP, 2444—Sleeping room, front; modern; 1 or 2 gentlemen; no other roomers; near breweries; reasonable.

LEMP, 2437—2 newly furnished rooms; front.

LOUISIANA, 2333—Small front room, porch, phone; reasonable.

LOUISIANA, 2332—Room, kitchen; unfurnished; private bath, hot water, phone.

LOUISIANA, 3135—Large, small, ideal corner, reasonable. Grand, Compton cars.

McREE, 3861A—Cozy, cool, furnished bedroom, living room, kitchen; reasonable.

ROOMS FOR RENT—South

DELMAR, 5147—2 rooms, unfurnished $4; bath, gas, electric and garage; married couple; open, many.

DELMAR, 4189—Rooms; housekeeping and sleeping; $2.50 up; also apartment. FRanklin 6794.

DELMAR, 3962—Sleeping rooms, 2 baths, free phone, $3, $2.50.

DELMAR, 3936—Housekeeping with kitchenette, water in room, phone, garage.

DELMAR 4348—Light housekeeping and sleeping rooms very reasonable.

DELMAR, 5064—Large front room, $4; small, $2; conveniences.

DELMAR, 55xx—1st floor, cool, south, front; furniture optional. FO. 3093.

DELMAR, 4403—Large, cool housekeeping; sleeping, $2 up. FRanklin 2227.

DELMAR, 4367—2d floor; cool south front room; convenient; $3.

DELMAR, 5563—3 housekeeping, $7.50; sleeping, $3.00 up; kitchen privileges.

DELMAR, 5075—Sleeping rooms, 2 share flat, with respectable couple.

DELMAR, 5066—Rooms $3.50, $4, $5, with fans, home privileges, phone.

DELMAR, 5064—Large front room, $4; small $2; all conveniences.

DELMAR, 4114—Extra large housekeeping; sink; own entrance; front; $2.75.

DELMAR, 4360—Connecting housekeeping rooms, $4, $5 week; sleeping, $2.

DELMAR, 5040—Sleeping; twin beds optional; also hallroom with porch.

DELMAR, 4047—Housekeeping rooms, $3; neat, clean; everything furnished.

ENRIGHT, 5936—Large room; private; southern exposure; near bath; conveniences.

ENRIGHT, 5741—Cool, attractive; home conveniences; southern exposure; hot water.

ENRIGHT, 5881—Newly furnished, cool, south, sleeping, for 1 or 2; garage.

ENRIGHT, 5212A—Nice large room $2.50; 1 single, $2.

ENRIGHT, 5076A—Large neatly furnished, southern exposed; sleeping room.

ENRIGHT, 5898—2 choice rooms, private family; cheap to right party.

ENRIGHT, 5144—Comfortably furnished room; shower bath; $2 week up.

ENRIGHT, 5845A—Large light room for 2; kitchen privileges.

ENRIGHT, 5449—In private home, front, second floor sleeping; Delmar car.

ENRIGHT, 5728—Nicely furnished light housekeeping rooms; reasonable.

ENRIGHT, 5567—Attractive, large, cool sleeping or housekeeping; reasonable.

ENRIGHT, 5916 — Block Delmar; single, double; private; hot water; garage.

ENRIGHT, 5027—Apartment; private bath, $4; front $3.50, $2.50.

ETZEL, 5567—Large, south, every convenience; $5 for 2. MUlberry 4090.

EUCLID, 270 N.—3 rooms, modern, furnished; upholstered furniture; spring mattresses; accommodate 4; reasonable; private home, near Delmar.

FOREST PARK, 4381—Single and double housekeeping rooms, very modern; phone, reasonable.

FOREST PARK, 4548—Clean, comfortable sleeping rooms; reduced rates; meals optional.

FOREST PARK, 4537—Cool housekeeping, also sleeping room, southern exposure.

FOREST PARK, 4317—Connecting housekeeping; also room with kitchenette.

FOREST PARK, 4922—Cool, comfortable, convenient, desirable location.

FOREST PARK, 4423—Housekeeping, sleeping; Southern exposure. RA. 9264.

FULTON HOTEL—4489 Washington; desirable rooms, phone, running water, $4; private bath, $5.50 per week up.

GOODFELLOW, 1225—Large completely furnished housekeeping room; sink, $3.

LINTON, 5747—Large front room for gentleman or couple employed.

KINGSHIGHWAY, 1241 N.—2-room apartment, Frigidaire, sleeping room, reasonable.

KINGSHIGHWAY, 8122 N.—Hall room, $2.50; also larger room, $3.

LACLEDE, 4484—Housekeeping, kitchenette, $3.50, fan, single $2.50; water in room.

LEWIS PL., 26—Room, kitchenette, $6; 2 rooms, kitchenette, $8. RO. 4430.

LINDELL, 4315—Beautifully furnished room with history; full hotel service, $4 per week. Lincrest Hotel.

LINDELL, 5058—Second floor front room, with kitchenette; gas range, sink; front sleeping; very reasonable.

LINDELL, 4029—Nicely furnished room, lavatory; cooking privileges; conveniences; $3.

LINDELL-VANDEVENTER—Cool room, first class apartment; private. JE. 4180

LINDELL, 4245—South front, private bath, living room, board optional.

LINDELL, 4251—Single, south front, lavatory, meals optional; reasonable.

LINDELL, 4301—Lovely south front; also smaller; kitchenette; reasonable; private.

LINDELL, 40xx—Room and bath; convenient transportation; $15. FR. 4600.

LINDELL, 4260—Lovely room, for 1 or 2; home-like. FR. 1735.

LINDELL, 4605—Lovely room, adjoining bath; meals optional.

McMILLEN, 4725A—Front room; gentlemen only; near Mo. Baptist Hospital.

McPHERSON, 4342—Large, attractive front, suitable for 2; congenial surroundings.

McPHERSON, 4604—Beautiful, large 2d floor room, kitchenette; adjoins bath; everything furnished.

McPHERSON, 4456—Southern exposure; for 1 or 2; meals optional. FR. 2665.

McPHERSON, 4516—Housekeeping, sleeping, large, clean, airy rooms, $2.50-$4.

McPHERSON, 4161—Large cool housekeeping room, $3.50; single, sleeping, $2.

McPHERSON, 4163—Large well-furnished housekeeping room, bath. $3.50. Garage.

McPHERSON, 4928—Attractive rooms; $3-$3.50-$4; conveniences. FO. 8695.

McPHERSON, 4251—Light housekeeping; every convenience; 1st and 2d floors.

McPHERSON, 4068A—Housekeeping; outside rooms, $2.50; suite front, $4.50.

McPHERSON, 4157—Housekeeping, second front, south; water; cool; cheap

McPHERSON, 5716 (near Forest Park)—6 rooms, screen porch; garage; $35.

McPHERSON, 4500—2-room apartment; also sleeping room. FO. 7935.

ROOMS FOR RENT—West

McPHERSON, 4936—3 connecting front rooms, housekeeping, gas ranges, sinks; $2, $2.50, $3.50 week.

MAPLE, 5553—3 connecting first floor, sink, conveniences; reasonable.

MAPLE, 5915A—Bright housekeeping, $3.50; sleeping rooms, $2.50; near cars.

MAPLE, 5206—2 rooms and kitchenette; linens furnished; $5.

MAPLE, 4924—2 connecting housekeeping, kitchen sink; reasonable.

MARQUETTE APTS., 4027 McPherson—Furnished housekeeping, water, $3 to $6.

MARYLAND, 4209—Large 2d floor south front housekeeping, water, $6.

MARYLAND, 4625—Front room, housekeeping or sleeping. FOrest 5075.

MARYLAND, 4309—2d floor; cool south front room; convenient; $3.

MARYLAND, 4346—Cool room, kitchenette, 2d floor, near bath; reasonable.

MARYLAND, 4367—Large unfurnished, $2.50; with share-kitchen, $3.25; private family; children no objection.

NEWBERRY TER., 4723A—Housekeeping room, completely furnished, $2.50; unfurnished, $1.50.

NEWBERRY TER., 4540—Connecting 2d floor front housekeeping rooms; all conveniences; $5.

NEWBERRY, 4613—Large room, kitchenette, $4; large room, sink, $3.25.

NEWSTEAD, 524 N.—Sleeping and housekeeping rooms, clean, neat.

PAGE, 5251—Lovely, clean 2 and 3 connecting, complete, kitchens, reasonable.

PAGE, 5743A—2 rooms, furnished or unfurnished; all conveniences.

PAGE, 5127A—Cozy single, $2.50; private home; gentlemen. RO. 3023.

PAGE, 3942—Clean, bright rooms, light housekeeping and sleeping; reasonable.

PAGE, 4733-4727-4723—Rooms with gas, water, electricity; reasonable.

PAGE, 3820—Sleeping rooms, garage free, $2.00 up. JEfferson 2085.

PAGE, 5714—Housekeeping or sleeping; private home; $2 to $5.

PAPIN, 4458W.—2 nicely furnished rooms, housekeeping or sleeping.

PLYMOUTH, 5960—3 connecting rooms for housekeeping; lovely living room, large cool bedroom; perfect kitchen.

RAYMOND, 5068—Living room, twin studio couch, kitchen, $5.

RAYMOND, 5153—Pretty well furnished first floor apartment; cool, shady yard, $6

RAYMOND, 5108 — Lovely housekeeping suite; 2nd floor front; also single.

RIDGE, 5977—2 connecting front light housekeeping rooms; southern exposure; every convenience.

ROOMS—Gentlemen; cool, newly decorated fraternity house, Washington University; like living at club during summer; conveniences; tennis courts, swimming pool; congenial; no parties; reasonable. Sigma Alpha Epsilon. Cabany 1856.

ROOM with kitchen privileges in apartment, 60xx west, 1 block off Delmar, to 1 or 2 ladies, girls. CA. 4923.

ROOM—Lovely private home; something unusual; must be seen to be appreciated; 2 baths, shower; conveniences. FO. 1227.

ROOM—Front; 1 or 2 gentlemen; shower, garage; private home; reasonable. PA. 3165.

ROOMS—Cool, south front, $2 and $3; gentlemen. FOrest 1357.

ROOM—Furnished; Jewish lady; private family; not convenient. PA. 2849W.

ROOM—Clean, cool, south front, running water, $2. CAb. 7537W.

ROOM—South, corner, for 1 or 2; in unusual home. FOrest 3683.

ROOM—Desirable, private; correctly priced. FOrest 1938.

ROOMS—Bargain; 2 fine housekeeping, everything furnished, $5. 5827 Enright.

ROOM—57xx west; large, cool, twin beds; ladies employed. Parkview 2335W.

ROOM—West End; lovely cool room; suitable 1 or 2; reasonable. FO. 0650.

ROOM—Private bath, garage; private family; Clayton. CAb. 2135J.

ROOM—Beautiful; cool; shower bath; attractive home. FOrest 1868.

SKINKER AT WATERMAN. Desirable room; 2 girls; transportation at door, $4 weekly, references. CAb. 0830.

SKINKER AND PERSHING—Hotel rooms with bath; $5, $6, $6.50 week. CAb. 0830.

TAYLOR, 1224 N.—Light housekeeping or sleeping rooms; reasonable. FR. 5799.

TEMPLE PL., 1366A—Cozy 2-room housekeeping suite; porch, Murphy, sink, hot water; phone, fan, $5.

UNION, 1143 N.—Apt. C; nice cool southroom; private family; reasonable.

UNION, 727 N.—(Apt. A.)—Large attractive private bath, exclusive location.

VANDEVENTER, 229 N.—Third floor west; large, pleasant room in apartment; for 2 gentlemen; meals optional.

VERNON 5249—Bedroom, kitchen, private kind not seen everywhere; also single.

VERNON, 5249—Neat front; southern exposed; conveniences; homelike; reasonable.

VERNON, 5248—Large front room, second floor; conveniently located.

VERNON, 5559—2 nice light housekeeping rooms, newly decorated.

VERNON, 5549—1 or 2 furnished or unfurnished; very desirable; reasonable.

VERNON, 5103—2 connecting housekeeping; sleeping for gentleman; owner.

VERNON, 5353—Front housekeeping; kitchenette, $3.50; other, $2.75.

VERNON, 5129—Large sleeping room; single or double; private home.

WALTON, 741—2 furnished housekeeping; hot bath, sink; $4.

5297 WASHINGTON

Corner Union and Washington; large, light beautiful newly furnished front room, south and western exposure; free phone; gentleman only.

WASHINGTON, 3814—Room, clean, running water; all conveniences; board optional.

WASHINGTON, 4312—Front modern; housekeeping; kitchenette, $5; sleeping, $2.50.

WASHINGTON, 4011 — Large sleeping rooms; running water; $1.50, $2.50; garage.

WASHINGTON, 4262—Connecting housekeeping rooms; second floor front; garage.

WASHINGTON, 5026—Lovely cool front room; 3 windows; very reasonable.

WASHINGTON, 5034 — Large room, twin beds; kitchen privileges; $2 each; ladies.

WASHINGTON, 4021—Sleeping, $1.75; housekeeping, $2.50, $3; parking.

WASHINGTON, 4930A—2 rooms, light housekeeping; one sleeping; private home.

WASHINGTON, 4959—2-room suite; everything furnished; private. FOrest 4279.

WASHINGTON, 4505—Cool, south housekeeping; sleeping; water; range; $4, $3.

WASHINGTON, 4953—Neat front sleeping; southern exposure; running water.

WASHINGTON, 4541—South front, sleeping rooms, 1 or 2 gentlemen, couple.

WATERMAN, 5111—Beautiful 2d floor housekeeping or sleeping room.

WATERMAN, 5210—Clean, cheerful room, real location; optional. FOrest 2827.

WATERMAN, 5052—Large room, southern exposure; screened porch; separate bath.

WATERMAN, 5156—Cool single room with or without breakfast; reasonable.

WEST, 5327—New 2-room; kitchenette, porch, garden; conveniences; adults.

WESTMINSTER, 4135 — Working girl wishes to let room on shares; beautifully furnished; 1st floor; 4-room flat; reasonable.

WESTMINSTER, 3954—1st floor south, 2 rooms, sink; children welcome.

WESTMINSTER, 4532 — Cool sleeping; double or single; radio.

WESTMINSTER, 3939 — Housekeeping rooms, also sleeping rooms; cheap.

WESTMINSTER, 4182A—3 large connecting housekeeping; 2 baths, sink; $5.

WESTMINSTER PL., 4624—First floor south; convenient, homelike, pleasant.

WESTMINSTER, 4048—Large well furnished housekeeping; water, $3.50; garage.

WESTMINSTER, 4214—1st, 2d, housekeeping, kitchen, $3; $3.50, $4 week.

WEST PINE, 3847—Cool kitchenette apartment; one with private bath; sleeping room, near Vandeventer bus. Nice place to live.

WEST PINE, 3848—Apartment style; in-a-door bed, kitchenette; furnished; reasonable.

WEST PINE, 4335—Cozy sleeping room, $2.50; large, double, twin beds, semi-private, bath, $5.

WEST PINE, 4168—Furnished room, apartment.

WEST PINE, 4335—Large, cool, 1st floor room and kitchenette, $4.

WEST PINE, 4132—Attractive 2-room suite; rollaway bed, fan; $6.

WEST PINE, 4344—Cool, large, clean; 1, 2; housekeeping; sinks; $3.

WEST PINE, 4120—Cool 2-room efficiency, 2d floor; adults; reasonable.

SUBURBAN BOARD

CHILDREN BOARDED—Beautiful country place; best of food and care. Mrs. E. G. Stoltz, Creve Coeur, Mo.

MAPLEWOOD—Lovely, large room, $7.50 week, with meals, $6 without; ½ block transportation. Hiland 1709.

RAVENWOOD, 4241 (Pine Lawn)—Two rooms, very reasonable.

ROOM—Large, front, good meals; private family; large yard; trees, transportation ½ block. Kirkwood 815W.

ROOMS IN SUBURBS

MAPLE, 7371—5 rooms, two months; all conveniences; reasonable. HI. 5963.

ROOM—Cool; south; private home; transportation; gentleman. PA. 2859W.

WILL rent 2 or 3 rooms; completely furnished for housekeeping; garage. 3355 Oxford. Hiland 1840.

CONVALESCENT HOMES

CAN BOARD lady convalescent in country. Box H-221, Post-Dispatch.

ROOMMATES WANTED AND APARTMENTS SHARED

ARCO, 4336A—Will share home with lady, private room; reasonable. FR. 1179.

BUSINESS GIRL, share efficiency; conveniently located. CAb. 4952M, evenings.

EMPLOYED GIRL share my apartment; reasonable rent. JE. 9078.

APARTMENT—1 or 2 girls to share nicely furnished, with congenial girl, very reasonable. JEfferson 2769.

GIRL employed to share attractive apartment; reasonable. 3733 Lindell. JEfferson 1706.

GIRL — Congenial, to share inexpensive apartment. Privileges. CA. 0637W.

GIRL—Congenial, to share furnished apartment. Box T-10, Post-Dispatch.

GIRL to share beautifully furnished apartment; very reasonable. ROsedale 2114.

GIRL—Room, board; twin beds; bath adjoining; 44xx west. FR. 1632.

GIRLS Wtd.—Or couple to share beautiful apartment. ROsedale 0437.

JUNIATA, 5916 — Childless protestant couple, share modern bungalow; furnished; reasonable.

LADY to share bedroom apartment, shower, with lady; south near Grand. FR. 3783.

LADY—Will share her apartment with lady employed, $3.50. CA. 1567W.

LADY to share 2 rooms with middle-aged lady. CAbany 5754W.

LADY or couple, share flat with lady, West. McCausland.

APARTMENTS FOR RENT

West

WE'VE DONE IT
all over
in Early American
to give you
Delightful Atmosphere
at Minimum Cost
The Lowell
4140 Washington Blvd.
3 and 4 Room Efficiencies
Pullmanettes
Furnished and Unfurnished
Resident Manager
M. H. RODEMYER & CO.
109 N. 8th St. MAin 4124

Entirely Different
THE
Winston Churchill
5475 CABANNE AVE.
4-5-6 LARGE OUTSIDE ROOMS
BEDROOM EFFICIENCY
ONE ROOM WITH KITCHENETTE
QUIET HOMELIKE ENVIRONMENT
EARLY AMERICAN ATMOSPHERE
PHONE FOREST 9333

DOUBLE Q
QUALITY *Location*
QUALITY *Residence*
The Yorkleigh
4954 West Pine Blvd.
A step from Forest Park.
3-room—4-room efficiencies.
New decorations.
New refrigerators and ranges.
Large open grounds.
Manager on premises.
M. H. RODEMYER & CO.
109 N. 8th St. MAin 4124

UNIVERSITY HILLS
7300 Pershing; an exceptional 5-room apartment, canvased and paneled walls, colored tile bath, in a desirable district near Flynn Park and school. Must be seen to be appreciated.
GIRALDIN BROS. REAL ESTATE CO.
813 Chestnut St.

UNUSUAL VALUE
RIGHT AT FOREST PARK
4945 BUCKINGHAM COURT
Between West Pine and Laclede, west of Euclid; Murphy bed, refrigeration; all outside rooms; living room 18 feet. Owner on premises.
VOGLER LEAGUE R. & M.
CENTRAL 4561.

PERSHING, 7324—5 rooms; garage; first floor; good transportation.
CORNET & ZEIBIG, MAin 4560.

Southwest

6820 WALDEMAR AV.
4-room efficiencies; tile bath, heat, gas, electric and Frigidaire included; $37.50.
A. RUST & SONS R. CO. MAin 4551

WINONA, 4963—Attractive bedroom apartment; modern; rent reduced. See janitor on premises.
LAFAYETTE SOUTH SIDE BANK & TRUST CO., AGENTS, GA. 3424.

WINONA, 4905—3, vitrolite bath, range, refrigerator. See janitor. GR. 2400.

2275-81 W. YALE AV.
MAPLEWOOD CO.
Attractive building with apartment of 4 rooms and 5 rooms. One carfare downtown. Manager on premises.
M. H. RODEMYER & COMPANY
109 N. 8th MAin 4124

West

IMMACULATE 3-room and 5-room efficiency apartments. Furnishings and decorations are in good taste. Compares with the best apartment hotel in the city in environment and appearance. Very reasonable rents. Kanelagh Wilmar, 5707 McPherson.

Open Today—This Modern and Well-Located Apartment
Light rooms, 2 baths; 627 Clara, just south of Delmar bl.; new plumbing and electric fixtures, stove, refrigeration and linoleum; tile walls in bath with shower. EUGENE J. ALTHEIMER, WILLIAMS & CALMER, INC., 817 Chestnut.

5 ROOMS—$35
Modern apartment, hot water, heat and janitor service furnished; rent just reduced to this low figure; ideal arrangement for commuters; act quickly if you want a bargain; 620 N. Union, southeast corner Delmar; also apartments of 3 rooms at attractive low rent. Jos. F. Dickmann R. E. Co., 623 Chestnut.

LIVE IN BEAUTIFUL UNIVERSITY CITY
CASTLEREAGH APTS.
Large cool building; 3 and 4 room efficiencies; furnished or unfurnished. Castlereagh Corporation, owner and operator, 6820 Delmar bl. CAbany 8557.

4 ROOMS, $25
Heat, hot water, refrigeration; tile bath, porches. 4177 Delmar.
CORNET & ZEIBIG, MAin 4560.

ALAMO, 6401—Northwest corner Alamo and DeMun, 1 block west of Forest Park; 5 rooms, and 1 bath, 7 rooms and 2 baths; electric refrigerator, janitor service; heat furnished; newly decorated; very low rental.
BOEHMER REAL ESTATE CO., 212 State Nat. Life Bldg. CH. 9005.

APARTMENT—Will sublease choice 2d floor in 3-family apartment, 5 rooms and sunroom, 6300 west; reasonable. CAb. 6751.

APARTMENT—Opposite Forest Park; 5-7 room efficiencies; modern; low rental; Berge & Judge, Arcadia 8140.

APARTMENT—3-4-5 light rooms; heat, refrigeration; $27.50-$37.50. FO. 6834.

BARGER, 1402-6—Beautiful 4-room efficiency apartment; janitor service; heat, gas, electric refrigeration; Richmond Heights. RIVERSIDE 4762.

BAYARD, 1249-51—Comfortable, 4-room efficiency; ready to move in and low rent. Key there. FARISH-KNAPP, MA. 2686.

Well-Located Apartment
C. E. Cor. Belt and Vernon
Five rooms, electric refrigeration, condition first-class; open. CH. 4545.
EUGENE J. ALTHEIMER, WILLIAMS & CALMER, INC., 817 Chestnut.

BELT, 730—7 rooms, 2 baths, sunroom; modern; only $70. BERGJANS & DORENKAMPER, CEntral 4764.

BELT, 309—4 rooms; electric refrigeration; all modern conveniences; open.

BOYLE, 3758 N.—Dandy 3 large rooms; dressing closet; refrigeration; light, gas; reasonable.

BLUE RIDGE TERRACE
7363 Buckingham (Moorlands), 5 beautiful large rooms, large new G. E. refrigerators, inlaid linoleum; garage; reasonable rent. Open. Parkview 6781W.

7537 BUCKINGHAM—MOORLANDS
Beautiful 6-room efficiency; open.

DONMAR, 1111 CHESTNUT. MA. 0142.

BUCKINGHAM CT., 4928 — Third floor; five rooms, two sunrooms, refrigeration; reduced to $65.

BUCKINGHAM DR., 7527—4-7 rooms, decorate to suit. CA. 0552W.

BUCKINGHAM, 7527 — 4-7 rooms; garage. CAbany 0552W.

7353 BYRON PLACE.
3 and 6 rooms; heat, electric refrigeration; garage in building; rent from $57.50. HARTWIG-DISCHINGER, FR. 2943.

BYRON, 7570—Five rooms, 2 bedrooms; modern; fireproof; garage.

CABANNE, 5617—Bedroom and efficiency; quiet; convenient; special inducement. Franklin 0461. 3Rosedale 3197.

CABANNE, 5626—Corner, 4 rooms; heat, refrigeration; janitor service; $45. RLTY. CO. 4101 EASTON.

CABANNE, 6252—5 rooms, sun parlor, electric refrigeration; janitor service; $55.
ULLIN-WALTERS R. CO. MAin 2636.

JUST REDUCED TO $35
6238 Cabanne; 4 rooms, sun parlor; fine condition; heat, janitor. Kirk. 1746.

CABANNE, 5841—Four and five rooms; modern; electric refrigeration and heat; will decorate to suit tenant.

CABANNE, 5601—6 rooms, heat, janitor, Frigidaire; concession. FRanklin 5328.

ADLON APARTMENTS
3438 Russell Blvd.
PRospect 6300
11-Story Fireproof Building.
South St. Louis' Most Desirable Apartments.
3-Room Efficiencies, 4, 5 and 6 Rooms with Full-Size Dining Room. Must Be Seen to Be Appreciated.

RUSSELL PL. AND OLEATHA—Modern first floor efficiency apartment, $35.

RUSSELL, 3203—6 rooms; fine location for physician. See janitor.

RUSSELL, 3300—3-5 rooms, gas, electric refrigeration; reasonable. See janitor.

SHENANDOAH, 3437 — Very desirable modern 4 room apartment at low rental; will appeal to you; inspect today. Jos. F. Dickmann R. E. Co., 623 Chestnut.

SHENANDOAH, 3405—5 rooms, heat, refrigeration, janitor service; $35.

Rents Greatly Reduced
3400 S. SPRING—3718 McDONALD
Dandy 4-5 large rooms; good ventilation, janitor service, refrigeration, gas stoves.

THERESA, 1636 S.—In-a-dor bed; first floor; four light rooms, Frigidaire, HENRY HIEMENZ R. CO., 614 Chestnut.

THE MARLOWE
39th at McRee, at 1646 S. 39th you will find a lovely apartment which we will decorate as you wish. Manager will gladly show.
VICTOR, 3548—4 and 5 rooms; rent reasonable. See janitor. LaClede 5600.

VIRGINIA, 5004—New 3 and 4 room efficiencies; tiled shower. Riverside 1234M.

WILMINGTON, 2815 — Holly Hills; 4-5 rooms; new; every service. FL. 4306.

Southwest

SEE THESE BARGAINS
Northwest corner Lynclover and Sutton, Zephyr Hills; beautiful 4-room efficiency apartments; unusually low rents; beautiful condition.
BARNGROVE REALTY CO., MAin 2188.

4 ROOMS—$30, $32.50, $35
Modern apartments with closed-off bedroom, Frigidaire; Splendid condition. 2274 Yale. Hiland 5637.

CLEAN, COOL LOCATION!
4762 Bonita, corner S. Kingshighway; dandy, large 3-room efficiencies, all conveniences; low rents. FLanders 2304.

COLUMBIA, 6152—Living room, dining, kitchen, bedroom, dressing room, bath. Very reasonable. Mgr.

HEREFORD, 3805-09—3-4 efficiency; janitor service, heat. RIVERSIDE 4763.

IT'S REALLY COOL HERE
KINGSHIGHWAY S. Of Christy Blvd.)—4-room efficiencies at a rental most reasonable in the city. Representative on premises.
ROYAL BUILDING & REALTY CO.
FO. 4211 4543 Delmar

LAWN, 4237-39—3 rooms; modern; very reasonable rent. RIVERSIDE 4763.

4909 LINDENWOOD AVENUE.
3-4 room efficiency apartments; heat, light, gas, electric refrigeration; garage in building if desired; rents from $35.00.

6 Rooms, Heat, Hot Water Furnished
4966 Reber pl. Garage; $47.50.

APARTMENTS FOR RENT

West



TRADITIONAL EXCLUSIVENESS
At prices adjusted to meet present conditions.
The Greystone
NEWSTEAD AVENUE AT McPHERSON
A 7-room, 3-bath apartment on the 15th floor of the south wing is now available.
Resident Manager.
M. H. RODEMYER & CO.
109 N. 8th MAin 4124

5 ROOMS
5364-72 Cabanne
2 FULL BEDROOMS, TILE BATH WITH SHOWER; REFRIGERATION; FOR PARTICULAR PEOPLE WHO DESIRE PLEASANT SURROUNDINGS WITH REASONABLE RENTAL.
FOREST 9333

MARNE APT. HOTEL, 5528 PERSHING
4 AND 6 ROOM EFFICIENCIES
RENT $40 AND UP.
Furnished or Unfurnished
$12.50 Per Week and Up.
Manager, ROsedale 9166.
HOUSAM CO., Agents. FOrest 8936.

322 N. BOYLE
Five large rooms; light and airy; conveniently located; heat and janitor service; electric refrigeration; will decorate.
GIRALDIN BROS. R. E. CO.
813 Chestnut St.

TRAMORE CASTLE
4525 LINDELL
FOUR ROOMS AND BATH, 5 OR 6 ROOMS WITH 2 BATHS; 3 EXPOSURES; EXCLUSIVE CLIENTELE; REASONABLE RENTAL. FO. 2144.

W. B. SHELP & CO.
1014 Locust. CHestnut 1238.
ALL OPEN FOR INSPECTION.
1170-78 HAMILTON.
4-room efficiencies, with electric refrigeration, bed, breakfast-alcove, gas and electric furnished; reduced to $30.
5861 NINA PL.
7 large rooms, 2 baths, $80.
4418 FOREST PARK.
4 large, light rooms, reception hall and porch; newly decorated; large yard, electric refrigerator; reduced to $38 and $40.
3933 WEST PINE BL.
5 rooms and porch, now $40.
3837 WEST PINE BL.
2 and 3 rooms, gas and electric furnished; now only $25 to $28.
5788 WESTMINSTER.
5 rooms and solarium, now $47.50.
714 WESTGATE.
5 large rooms and solarium, $52.50.
6602 CLEMENS.
4 large rooms; reduced.
6060 PERSHING.
6 rooms and solarium, now $65.
4372 WEST PINE BL.
4 rooms and sleeping porch, $45.
5733 McPHERSON.
5 large rooms and porch, $50.
5931 WASHINGTON.
4 large rooms and porch, $42.50.
6675 WASHINGTON.
6 large rooms, $65; or 5 rooms, $52.50.
CABANNE, 5832-40—5-room efficiency; electric, gas, heat, refrigeration included; reasonable. See janitor.
CABANNE, 6313—Corner; lovely 4 rooms; refrigeration, heat; $35; 1st and 2d floors. DOUGHERTY R. E. CO., 109 N. 7th.
CABANNE, 5636 — Six rooms; desirable apartment; reduced to $65. E. Paul Smith, CEntral 5299.
CABANNE, 5737—Beautiful, modern flat; Frigidaire, heat, garage. FR. 3610.
CABANNE, 5823—5 rooms, 2 full size bedrooms. Apply third floor east.

LOWEST RENT CABANNE SECTION
6062 Cates, east of Hodiamont; 4-5 rooms; efficiency; refrigeration.
ROYAL BLDG. & RLTY CO.
4543 Delmar. FOrest 4211.

CATES, 5570—An efficiency and a bedroom apartment available for July or August occupancy. Reservations accepted. See manager.

5653 CATES AVENUE.
4-room efficiency; heat, light, gas, electric refrigeration; janitor; rent from $45. HARTWIG-DISCHINGER FR. 2943.

CATES, 5862-79—Free electric, gas, refrigeration three, four and five rooms. Resident manager. FArkview 0471.

CATES, 5620—4 rooms, fireproof building, electric refrigeration, gas, electric lights furnished PA. 2693.

CATES, 5516-5560—4-6 rooms; modern; refrigeration. FArkview 4583W.

CLARA, 527—See this splendidly arranged 6-room efficiency; real bargain.
E. L. BAKEWELL, Chestnut 5555.

CLAYTON (Seven Gables Apts.), ½ block north of courthouse; refrigeration; free garage; $25 to $35. Meier, Comfort, Berge & Judge. Randolph 8140.

CLAYTON RD., 6300—4 rooms, screened porch, garage, $40. T. L. Lang, 1031 Big Bend. Hiland 6373.

CLEMENS, 5635 — Three and four room efficiency apartments, including gas for cooking, electric light, heat, refrigeration. See manager there.
HAUSCHULTE R. E. CO., 2407 N. B'way.

CLEMENS, 5653 — Living room, dining room, bedroom, kitchen, Frigidaire, dressing room, roller bed, manager on premises to show you through; reasonable.
JOHN S. BLAKE & BRO., 815 Chestnut.

CLEMENS, 6608—5 lovely rooms, Frigidaire, Murphy bed; very reasonable.

CREST, 6709—A beautiful 5-room apartment, newly decorated, now available. Please call MAin 0953.

ROMAYNE, 5305 Delmar. Large apartment with excellent light and 3 exposures. Living room, dining room, 4 bedrooms and 2 baths; newly redecorated; elevator; $80.
Real Estate Management Co.
317 N. 11th. MAin 0953

DELMAR, 6358—The Tivoli Apts. Clean, modern building with elevator. Tastefully decorated, unfurnished 3-room efficiency apartments; cool exposures; near transportation. Moderate rentals.

DELMAR, 5467—8 rooms, 2 baths, attractive apartment; conveniently located; newly decorated; reasonable rental.
THE EDWARD GLIK CO., REALTORS, 5929 EASTON. MUL. 1802.

DELMAR, 5611—Modern 5-room apartment; fine location for living quarters and business combination. CH. 6775.

WM. C. TIEMAN, 214 Wainwright Bldg.

DELMAR, 4637A—In perfect condition; 6 rooms, bath, heat and janitor service; low rent.
MULLIN-WALTERS REALTY CO., INC.

DELMAR, 7243—University Park; beautiful 4-room efficiency, with bedroom; electric refrigeration, $35.
A. G. BLANKE R. E. CO., 711 Chestnut.

DELMAR, 4545—3-room flat; heat furnished; newly decorated; rent $25.
ROYAL BLDG. & RLTY. CO. FO. 4211

DELMAR, 5368—Delightful, cool apartments; spacious lawn. See resident manager or call 3Rosedale 2090.

DELMAR, 7173 (corner Midland)—Corner apartment; suitable for profession; reasonable.

APARTMENTS FOR RENT

West

IF YOU CARE
For the Quiet Refinement of *The Skinker Road District*
For the beauty and restfulness of a view over Forest Park
For the Best There Is in Service. Arrangement and Comfort.
YOU'LL FIND IT
At
The Versailles
709 S. Skinker Blvd.
7 Rooms...3 Baths
An Apartment on the 4th Floor Now Available
Ownership Management
M. H. RODEMYER & CO.
109 N. 8th St. MAin 4124

PRESIDENT APARTMENTS
4615 Lindell Blvd.
ROsedale 3328
12-Story Fireproof Building
The Outstanding Apartments on Lindell Blvd., Which Afford You Dignity and Prestige. Most Desirable 3 and 4 Room Efficiencies. Furnished or Unfurnished. 6 Rooms with Full-Size Dining Room and 2 Baths at Very Moderate Rents.

A NEW PERSPECTIVE
Of Fine Living
at New Prices
The Randolph
BELT AND WATERMAN AVES.
Investigate the unusual.
5 rooms, one bath.
6 rooms, two baths.
Elevator service.
Resident manager.
M. H. RODEMYER & CO.
109 N. 8th MAin 4124

Just West of Forest Park
6301 S. ROSEBURY AVE.
Spacious and beautifully arranged efficiency unit with 3 rooms, dressing room, reception hall, electric refrigeration; 2 in-a-dor beds; rent only $45.
GIRALDIN BROS. REAL ESTATE CO.
813 Chestnut St.

Washington Terrace Apts.
535 CLARA
Convenient location at an attractive rental in 5, 6 and 7 room apartments; will redecorate to suit.
Giraldin Bros. R. E. Co., 813 Chestnut.

DELMAR, 4174A—Five rooms, hardwood floors, heat and janitor service; $32.50. 4174, third floor, $30; front, $45.

5-ROOM EFFICIENCY, REFRIGERATION
6329-31 Delmar; modern; will decorate.

EASTGATE, 707—5808 Westminster; 7 rooms; Frigidaire; reduced. PA. 2649W.

EASTGATE, 900—4-room efficiency, modern; heat, janitor, garage optional. PA. 638.

EASTGATE, 721—5 and sunroom, $45.
POMEROY. FOrest 4211.

EASTON, 5190A—3 rooms, we furnish electric, hot water, janitor service, only $18. was $28; 4 rooms, $20; all fine condition.

GOTHAM, 5904 Enright. Exquisite 3-room efficiency apartments, unfurnished; paneled walls, tile baths; 6-story building with elevators and garage. Roof for children with sand box and lawn chairs. Manager will be glad to show you; $40 to $50.

EXTREMELY LOW RENT
5673 Enright; 7 rooms, electric refrigeration; owner says rent vacancy. Phone us.
MULLIN-WALTERS REALTY CO., INC.

ENRIGHT, 5903—5 rooms, 3 exposures; janitor, refrigeration. CA. 4023R.

ETHEL, 7506—4 rooms, heat, light, gas and janitor service; special consideration.
MULLIN-WALTERS REALTY CO., INC.

S. W. COR. FOREST PARK AND TAYLOR
Entrance 23 South Taylor
Well ventilated apartment, 1st and 2d floors; heat, light, gas, electric refrigeration; rent $35 and $40 per mo. CH. 4545.
EUGENE J. ALTHEIMER, WILLIAMS & CALMER, INC., 817 Chestnut.

COOL LOCATION—ATTRACTIVE RENT
7500 Forsythe, at Lee; Hanley Arms; 3, 4, 5 rooms; garage; pure air; close Clayton schools, Washington U.

FORSYTHE, 7603—Convenient and comfortable; large living room. PA. 3729J.

GLADES, 6700—4 rooms, bath, electric; $35. ARCHDEACON REALTY CO.

GOODFELLOW, 707—5 and sunroom; Kelvinator; reduced $40. BRADLEY & QUINETTE, CH. 6528.

NEW 3-ROOM EFF., $30
1160-64 Hamilton, stove, bed, breakfast set, electric, gas, refrigeration, etc.; included; larger apartment $32.50; very attractive; heat. GLUCK, MAin 4182

1019 HAMILTON
4 rooms, refrigeration. Manager on premises
M. H. RODEMYER & CO. MAin 4124.

HAMILTON, 527 — First floor, 5 rooms, refrigeration; three, four and five rooms. OTTO TIETJENS, 722 Chestnut.

HAMILTON, 1394—4 rooms, refrigeration. Representative on premises.
M. H. RODEMYER & CO. MAin 4124.

HAWTHORNE PL., 1264 (Richmond Heights)—4 rooms; heat, light, gas, electric refrigeration; rents $45.00.

4 ROOMS, $55
Hi-Pointe pl., 5744 Ethel at McCausland; parquet floors; large kitchen, dining room, etc.; includes gas, electric, refrigeration, garage, etc. A. JAY KUHS.

HI-POINTE PL., 1005—Ethel at McCausland; 5 rooms, $52.50-$55; 4 rooms $45; 1st, 2d and 3d floors. A. JAY KUHS

HODIAMONT, 1285C — 3 rooms, 5-room efficiency; hardwood floors, tile bath; newly decorated; heat furnished; rent $20 for summer, $25 for winter. Apply 1287 Hodiamont av. CAb. 0324.

HOOVER, 7347-51—7342-50 Ethel, living room, bedroom, kitchen, Frigidaire, dressing room, roller bed, manager on premises to show you through; reasonable.
JOHN S. BLAKE & BRO., 815 Chestnut.

CLEMENS, 6608—5 lovely rooms, Frigidaire, Murphy bed; very reasonable.

CREST, 6709—A beautiful 5-room apartment, newly decorated, now available. Please call MAin 0953.

ROMAYNE, 5305 Delmar. Large apartment with excellent light and 3 exposures. Living room, dining room, 4 bedrooms and 2 baths; newly redecorated; elevator; $80.
Real Estate Management Co.
317 N. 11th. MAin 0953

DELMAR, 6358—The Tivoli Apts. Clean, modern building with elevator. Tastefully decorated, unfurnished 3-room efficiency apartments; cool exposures; near transportation. Moderate rentals.

5643 JULIAN
4 rooms; heat, hot water, janitor service; gas stove, electric refrigerator furnished; rent $35.
CORNET & ZEIBIG, 719 Chestnut.

RENTAL BARGAIN
6605 Kingshighway—Sunroom and large sunroom with in-a-dor bed; cool south exposure; refrigeration, etc. Agent on premises. FO. 4211.

KINGSBURY, 6837—First floor east; 5 rooms, sun parlor and sleeping porch, refrigeration; newly decorated; open. $60.
EUGENE J. ALTHEIMER, WILLIAMS & CALMER, INC., 817 Chestnut st.

KINGSBURY, 5938—Four rooms, sleeping porch, sunroom, electric refrigerator.
GEORGE F. BERGFELD, CO., INC., 3833 West Pine bl. JEfferson 1437.

KINGSBURY, 7912-18—Modern 4 and 5 rooms; beautiful exposure; elevator; $50; garage optional. WYdown 0290.

KINGSBURY, 6643—First floor east; 7 rooms, 2 baths; garage; ultra modern; rent reasonable.

KINGSBURY, 6651—1st or 2d fl. apt.; 6 rooms, sunroom, Murphy; cheap. Open.

RENT REDUCED.
Desirable 5-6 rooms, Frigidaire, steam heat, janitor. 1256 N. Kingshighway.

5 ROOMS, 2 BEDROOMS
800 Kingsland; refrigeration.

LACLEDE, 4511 (1st floor)—Near Forest Park (Cathedral parish); 5 rooms, hardwood floors, electric refrigeration; attractive rental.

LACLEDE, 4515A — Beautiful 8 rooms; hardwood floors; electric refrigerator; Cathedral parish; greatly reduced rent.

LACLEDE, 4551-53—4 and 7 rooms; heat and hot water for $40. BERGJA BROS. AGENCY CO., CHestnut 5884.

LELAND, 746—7 large, all outside rooms, 2 baths, refrigeration; rent reduced; owner on premises.

APARTMENTS FOR RENT

West

They're Smart!
They're Comfortable!
They're Convenient!
They're Reasonable!
The Chester Apartments
4943 Lindell Blvd.
An Address of Distinction
Efficiency and bedroom apartments. Rentals $70 and up. See Manager, or call
LOUIS MAGINN, GAr. 1830.
Room 204 Wainwright Bldg.

YOUR NEEDS CAN BE MET AT THE PRICE YOU CAN PAY AT
The Canterbury
4132 WASHINGTON
Pullmanette apartments done over attractively. Furnished or unfurnished. Resident manager. Telephone FR. 3582.
M. H. RODEMYER & CO.
109 N. 8th St. MAin 4124

BRENTMOOR APARTMENTS
FURNISHED OR UNFURNISHED APARTMENTS, ALSO HOTEL ROOMS
Three and 6-room efficiencies, with 2 bedrooms. ONE HOTEL ROOM: RENT $35 AND UP. Refrigeration and fan. Manager on premises. ROsedale 8935, or HOUSAM CO., FOrest 8936.

KINGSBURY
501 CLARA (head of Kingsbury Pl.)
Eight rooms, three baths.
DOUGLAS LAND & INVEST. CO.
Garfield 1297.
504 SECURITY BLDG.

NO EQUAL
To this 4-room apartment in 6-family building with three exposures. Newly decorated. General Electric refrigerator; garage. Second floor south.
1369 McCausland Avenue
M. H. RODEMYER & CO. MAin 4124

LEWIS PL., 4509 — Private park-like place; large living room with closet bed; sunroom, dinette, kitchenette, bath, electric refrigeration furnished; low rent.
FRANCIS-PERRY RUTH, 110 N. 7th.

CARLETON APTS., 4616 Lindell. Lovely 3-room efficiency, attractively furnished or unfurnished, eastern or western exposure. One 5-room efficiency; dining room and garage in connection. Your inspection is requested.

LEONARDO APTS.
4166 Lindell
Four-room corner apartments offer unusual comfort; 4 windows in bedroom; porch off living and dining room; garage. Bus at door. Rent reasonable. Furnished or unfurnished. Resident manager.

LINDELL, 3902—Refinished 5-room apartments; Frigidaire; reasonable rent; under new management; resident manager. FR. 0496.

LINDELL, 7333A — 5 rooms; screened porch; rent reduced; heat; garage janitor service; electric refrigeration.

LINDELL AND 42D (Northwest Corner) —Efficiency apartment, $30 up. Manager on premises. DOUGHERTY R. E. CO.

NEAR FOREST PARK.
1133 LOUISVILLE, COR. CLAYTON, MARKET LIN'S; BEDROOM EFFICIENCIES; EVERYTHING INCLUDED; VERY REASONABLE.

LYNDOVER, 7220—Attractive 3 rooms; gas stove, Frigidaire, garage; $25. HI. 0755.

McCAUSLAND, 1038-42—Attractive bedroom apartment; very modern; rent reduced.
LAFAYETTE SOUTH SIDE BANK & TRUST CO., AGENTS. GA. 3424.

McPHERSON, 5794—5 rooms and open porch; newly decorated throughout; special inducement. General Electric refrigeration.

SINGER-KLEIN R. CO., INC., CH. 5665. 909 Chestnut.

McPHERSON, 4908-10—5 rooms, first, 8 rooms second; Frigidaire; conveniently arranged; decorated to suit; lowest rental rates in West End district; worth while to call MAin 2686. Open daily.
FARISH-KNAPP, 713 Chestnut.

McPHERSON, 6018—5 rooms, including sleeping porch; open porch; refrigeration; rent very low. Please inspect.
MORRIS AACH R. CO., Inc., 826 Chestnut.

3949 McPHERSON
New 4 rooms, electric refrigeration, gas range, hot water, janitor service; open. LaClede 6573.

McPHERSON, 5741—5 rooms, refrigerator; cheap. E. L. BAKEWELL, CH. 5555.

4236 McPHERSON AV.
3-room efficiency apartments; heat, light, gas, electric refrigeration; rents from $33
HARTWIG-DISCHINGER, FRanklin 2943.

McPHERSON, 5736—7 rooms, 2 baths; heat, janitor service, refrigerator, $65.
McMENAMY R. E. CO., 1308 N. Grand.

McPHERSON, 5947 — 4 rooms, sunroom, screened porch, with or without janitor service; reasonable.

NOW $32.50, WERE $60
4115 McPherson; beautiful efficiencies.

McPHERSON, 4452—2d floor, 5 rooms, sunroom, janitor service. JE. 6336.

LOW RENTS
5857 MAPLE, 6 ROOMS, ELECTRIC REFRIGERATION, HEAT AND JANITOR SERVICE FURNISHED; MODERN. SEE MANAGER IN APT. 19, OR BARNGROVE REALTY CO., MAin 2188.

MAPLE, 5502—Six rooms, refrigerator.
GEORGE F. BERGFELD, INC., 3833 West Pine bl. JEfferson 1437.

MAPLE, 6016—Second floor; 6 rooms; janitor service; reduced rent.

MAPLE, 6506 (1st)—Desirable 6 rooms, excellent location; reduced. RO. 0969.

8 ROOMS—ONLY $55
S. W. COR. MARYLAND AND BOYLE
Location convenient to cars, busses, stores, schools and churches; electric refrigeration; open. CHestnut 4545.
EUGENE J. ALTHEIMER, WILLIAMS & CALMER, INC., 817 Chestnut st.

MARYLAND, 4142—3-room efficiency; refrigeration; $30. JEfferson 7218.

OPPOSITE WASHINGTON U.
310 Melville; 3 rooms, in-a-dor, refrigeration; 2 exposures; low rent. SLONIM CO., 815A Chestnut. CE. 5863.

CATHEDRAL PARISH
S. E. Cor. Newstead & W. Pine
SEE THESE 2, 3 AND 4 ROOM APTS.
Tiled walls in bath, with shower, many other modern features; building kept in first-class condition from roof to basement; convenient location. See manager.
EUGENE J. ALTHEIMER, WILLIAMS & CALMER, INC., 817 Chestnut.

NINA, 5833—6 rooms, sunroom.
6026 Waterman, 4 rooms, sunroom.
5780 Westminster, 5 rooms, sunroom. Low rent. Owner, PArkview 1564.

NINA PL., 5858—5 rooms, sunroom; heat, Frigidaire, janitor; reasonable. CO. 5300

6252 NORTHWOOD
Five rooms, sun parlor and sleeping porch, beautifully arranged; garage; rent cut.
SCHROEDER-WATSON REALTY CO.
815A Chestnut. CHestnut 8514.

NORTHWOOD, 6249—Exceptionally fine apartment of 7 outside rooms, 2 baths and garage; $50; open.

CHOICE APARTMENTS.
6326 Oakland; 4 and 5 rooms, heat, gas, refrigeration, electric, tile bath, shower, janitor service, rent $40. See manager or R. E. STOLDTMAN R. E. CO., NE.1091

$35—AT FOREST PARK—$35
1014 Oakview (5800 Oakland), efficiency with two bedroom facilities. HI. 2645.

APARTMENTS FOR RENT



Write or Call for our Rent List!
APARTMENTS
Conforming to the most exacting requirements—and with rentals consistent with present economic conditions. A wide choice of selection.
HEMMELMANN-SPACKLER R. E. CO.
Chestnut at Seventh. MAin 1224

The Marshall
4011 DELMAR BLVD.
A modern five-story elevator building, located for convenience to transportation and business.
Three-room and four-room efficiencies, unfurnished or furnished. Including laundering of linens each week, gas, electricity, automatic refrigeration.
Investigate the economies of living in these apartments.
Manager on premises. NE. 1686
M. H. RODEMYER & CO.
109 N. 8th St. MAin 4124

THE ELLSWORTH
4405 WEST PINE
VERY SPACIOUS, BEAUTIFULLY ARRANGED EFFICIENCY UNITS; SOME WITH BEDROOMS; CONVENIENT TO CHURCHES, SCHOOLS, SHOPS AND TRANSPORTATION.
NEWSTEAD 1636.

Excellent Arrangement
Of 4 rooms and porch. Modern building with modern equipment. Moderately priced; resident manager.
1026 Goodfellow Avenue
M. H. RODEMYER & CO. MAin 4124

SCREENED PORCHES
FEATURE
The Nevins
5504 CATES AVENUE
An unusual 6-room and 4-room apartment; spacious and with large porches and large yard. Frigidaire.
M. H. RODEMYER & CO. MAin 4124.

LINDELL TOWER
3745 LINDELL
Rent or lease 3 or 4 room efficiency; furnished or unfurnished; manager on premises. FR. 3627.

OLIVE, 4047-49—5 and 7 room apartments; fine order; heat and janitor service; $35 and $55; these are exceptionally nice and the rent is very low.
MATHEWS REAL ESTATE CO., 2d floor, 615 Chestnut.

$30-4339 Olive 3-room Frigidaire efficiency.

PAGE, 5748—4 rooms, bath, refrigeration; $40.

HENRY R. WEISELS CO., 8th & Chestnut.

PAGE, 5200A—6 rooms; heat and janitor service; $30.
MULLIN-WALTERS REALTY CO., INC.

PAGE, 5950—4 cool rooms; Frigidaire; porch, near transportation. CA. 8509.

PAGE 6113—Dandy 3-room efficiency; refrigeration, gas, electric; $25 month.

PARKDALE, 7515—Moorlands; 5 rooms, bath; garage; refrigeration; $75.
MULLIN-WALTERS REALTY CO., INC.

"PARKLEIGH"
5616 PERSHING
SIX STORIES—FIREPROOF
4 full rooms, 2 elevators. Don't miss seeing these apartments if you are looking for a charming, commodious home.
SCHROEDER-WATSON REALTY CO.,
815 A Chestnut st. CHestnut 8514.

PENNSYLVANIA, 820—5 rooms, sun parlor; refrigeration; heat, etc.; $55; open.

PERSHING, 5390 — A delightful southern exposure apartment available. Make reservations for July or August occupancy at prevailing low rental with manager.

PERSHING, 5590—Modern, new building, 3-room and dressing room apartment; light and cool; crafter walls, plenty closets; in-a-dor bed, Frigidaire, gas, electric furnished; $40; also completely furnished; reasonable. See manager.

PERSHING, 5375—5 rooms and 2 sunrooms, new G. E. refrigeration; new gas stove; newly decorated throughout; $55; formerly rented for $125. FR. 4537.

PERSHING, 5381—7 rooms and bath, electric refrigeration furnished; garage; will decorate to suit; very cheap rent.
APEX REALTY CO., MAin 4860.

PERSHING, 5523—Five rooms, 2d floor, electric refrigeration; every convenience; newly decorated throughout to $50; open.
HAUSCHULTE R. E. CO., 2407 N. B'way.

PERSHING, 5563—4 rooms, refrigeration.
GEORGE F. BERGFELD, CO., INC., 3833 West Pine bl. JEfferson 1437.

PERSHING, 5625—4 rooms, sunroom; Murphy bed; refrigeration; bargain. ROsedale 1950.

PERSHING, 6133—7 rooms; best offer to right party; lease beginning Aug. 1 or Sept. 1.

PERSHING, 5517—$50; will decorate.
FRANK A. SINGER, INC., MAin 2142.

PLYMOUTH, 5854—1-room apartment. See manager, Apt. 5. DOWLING, CH. 4956.

6327 ROSEBURY—OPEN
4 large, light, airy rooms and sun parlor, refrigeration, shades and stores.
EUGENE J. ALTHEIMER, WILLIAMS & CALMER, INC., 817 Chestnut St.

De MUN PARK—$32.50
6312-16 N. Rosebury; 4-room efficiency; electric refrigeration.
ARTHUR G. YOUNG, Agent.
4101 Easton. FR. 0461.

ROSEBURY, 6309 S.—4-room efficiency apartment; gas and elsctric furnished; $42.50.
THE EDWARD GLIK CO., REALTORS, 5929 EASTON. MUL 1802.

RENT REDUCED.
6337 N. Rosebury; 7 rooms, craftex walls; free refrigeration; will decorate. MAin 5208 or CAbany 0493.

3 BEDROOMS, 2 BATHS
6534 S. Rosebury; 7 rooms; garage.

REAL BARGAIN—$40
6624 San Bonita, 1st floor, 4 rooms, sunroom, electric refrigeration; stove; Murphy bed, breakfast porch; garage included; heat furnished; just reduced. MA. 4182.

SAN BONITA, 6629-41 — Dandy 4 rooms and sunroom; heat, refrigeration; garage; reasonable. CEntral 6618.

SARAH, 210 N.—2 and 3 room apartments; newly decorated; at low rental by week or month; furnished or unfurnished; light and gas included. Inspect these now. Manager Apt. 105.

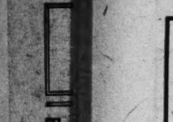
6242 SOUTHWOOD
Beautiful modern apartments, 5 and 6 rooms, 1-2 baths, 3 exposures; stall showers, garage in building; reasonable.

6232 SOUTHWOOD—3-FAMILY BLDG.
5 rooms, sunroom, unusually attractive; must be seen to be appreciated.

6331 SOUTHWOOD, DE LUXE APT., $65
6 rooms, sunroom, garage. PA. 3554W.

SEVEN LARGE light rooms,

FLATS FOR RENT



Call or Write for an Rent list

Desirable Flats in All Locations

—of every description—and with rentals consistent with present economic conditions. A wide choice of selections.

HEMMELMANN-SPACKLER R. E. CO.
Chestnut at Seventh. MAin 1224.

FLAT—Free rent for painting and carpentry. LA. 2446.

FLATS FOR RENT—North

GLASGOW, 2904 (COR. DODIER)
$20 4 rooms, newly decorated; furnace, hardwood floors; fine location; open. **$20**
CURT C. MACK, 723 Chestnut. CH. 5867

GRAND BL., FLAT.
North Grand (at Easton), 1402—5 excellent rooms, third floor; bath, electric.
JOHN DOCKERY & SON, 1002 Chestnut.

GRAND, 4746 S.—4 rooms, bath, furnace, in-a-dor bed; $27.50.
HAASE R. CO., 921 Chestnut.

GRAND, 4166 N.—Three nice rooms, bath, screens, laundry, shades, $18.

3 ROOMS AND BATH, $15
GREER, 4433—3 rooms and bath; rent $15.
HAUSCHULTE R. E. CO., 2407 N. B'way.

GREER, 2900—5 rooms, bath, furnace, garage; reduced. FLanders 5885.

GREER, 2906—6 rooms, toilet, bath, furnace; $30.

HEBERT, 1223—4 large rooms, bath and toilet; low rental; rent $20.
MARTIN & BREITT, 1119 Chemical Bldg.

HEBERT, 2939A—3 excellent rooms, bath, electric, furnace, open.
JOHN DOCKERY & SON, 1002 Chestnut.

HEBERT, 1302A—3 rooms, gas, electric; good condition; rent reduced, $10.

JEFFERSON, 2722 N.—3 large rooms, new paper, electric, reduced rent. CH. 7849.

10 DAYS FREE
3805A Kennerly; 4 large rooms; good condition; bath, furnace; cut $19.
WATKINS, 723 Chestnut. GArfield 7982.

REDUCED, 3 ROOMS, BATH—$1350
3924 to 3958 Kennerly; large rooms, new bath, with tile walls; new one-piece porcelain sink; large yard. Apply 3954A.

3751 KOSSUTH AV.
Charming, newly decorated, 4 or 5 rooms, tile bath, hardwood floors. Across from Fairground Park. Rents reduced; $25 to $32.50. See manager or
M. A. RUST & SONS R. CO., MA. 4551.

KOSSUTH, 3221—Second floor, 4 rooms, bath, toilet, electricity, $30.
O. J. McCAWLEY R. CO., MAin 2813.

KOSSUTH, 3512A—3 rooms, bath, electric, $14; open.
JOHN DOCKERY & SON, 1002 Chestnut.

KOSSUTH, 3719A—3 rooms, bath, opposite Fairgrounds; excellent condition, $20

RIGHT RENTALS
$908 Labadie; 4 rooms, bath, furnace, $25.
2919 N. Vandeventer; 3 rooms, oath, $18.

B. H. STOLTMAN R. E. CO. NE. 1091.

LABADIE, 3828A—Five rooms, tile bath, furnace; rent $25 month.
JAS. F. WILLIAMS, 3901 Park. GR. 6668.

LABADIE, 4064A—4 rooms, tile bath, hardwood floors, etc.
MORESI-PRANGE & CO. FRanklin 1588.

LABADIE, 4277A—5 rooms, tile bath, furnace; reasonable; nicely decorated.

LAFLIN, 1920—3 large rooms, bath, just decorated, $13.

LEE, 3809A—6 rooms, bath, $18. 4159A N. Prairie. 3 rooms, $13. CO. 5300.

LEE, 4374A—4 rooms, bath, steam heat; $22. COlfax 6087J.

LEXINGTON, 4037—4 rooms, garage; newly decorated; rent reduced.

LINCOLN, 3727—4-room, newly papered, painted; furnace; $17.

MADISON, 2115—2 rooms, bath, toilet, $9; 2 rooms, rear, $5; will decorate.
O. J. McCAWLEY R. CO., MAin 2813.

MADISON, 1202—4 rooms, toilet, el., $15.
DONAHUE, 519 Wainwright.

MAFFITT, 4159-63—3 rooms, bath, biggest bargain in city; reduced to $16.

MAFFITT, 3817—5 rooms; A1; $21.
McDONALD, 1111 Chestnut. MAin 0142.

MAFFITT, 3849—5 rooms, hall, bath, furnace, garage, $35.

MAFFITT, 4028A—3 rooms, all conveniences; reduced.

MAIDEN LANE, 2227A—3 rooms, like new, cheap. Apply.

MALLINCKRODT, 1909-1911 — Plenty room, inside toilet, laundry; $14, $13.50.

MARGARETTA, 4464A—5 rooms; screen porch; modern; hot water heat; garage. Low rent. Hiland 6261.

MARY, 4557A—Modern 3 rooms, screened porch, garage; reasonable.

MONTGOMERY, 2318½—3 rooms, bath, electric, laundry, respectable, cars convenient.

MONTGOMERY, 1926—$4 week; neatly furnished; 2 rooms, kitchen; electric.

MULLANPHY, 2238—Second floor, four rooms, bath, toilet, $15.
O. J. McCAWLEY R. CO., MAin 2813.

NATURAL BRIDGE, 4252A—3 rooms, bath, $16; garage available. COlfax 2166J.

NEW ASHLAND PL., 3111—Four large rooms, bath, electric; $15.
MORRIS AACH R. CO., Inc., 826 Chestnut

NEWSTEAD, 4116A N. — 4 rooms, bath; $16; newly decorated.

NINTH, 2408 N.—3 rooms and bath, $15. LAclede 5600.

NORTH MARKET, 2001—4 rooms, bath; newly painted, decorated; garage optional.

PALM, 3941A—Modern; 6 rooms, tile bath, hot-water heat; half block from Beaumont High School; rent reasonable.

PALM, 3935—4 rooms, hot-water heat, tile bath, garage; adults.

PALM, 4043—4 rooms, modern, downstairs; adults only.

PALM, 3711—5 rooms, tile bath, screens, furnace, laundry, redecorated.

PALM, 3922A—6 rooms, hot-water heat; ½ block Beaumont High.

PALM, 4018—3 large rooms and bath, rent $20.

PENROSE, 4321—3 rooms; bath; $20.
OREON E. & R. G. SCOTT, 800 Chestnut.

PLEASANT, 4117—4 rooms, bath, laundry; garage; rent reduced.

PRAIRIE, 1807 N.—4 nice rooms, first floor; hall, bath, electric, laundry; $18; newly decorated.
1803A: 5 rooms, same, $20.
JOHN DOCKERY & SON, 1002 Chestnut.

PRAIRIE, 4326A—3 large, bright rooms, bath, laundry; $14.

RAUSCHENBACH, 2525-27 — 4-5 room flats, facing park; rent reduced; will decorate.

ROLLA PL., 3111A—Near Ashland; 3 rooms, electric; $17.

SARAH, 3121 N.—4-room modern flat. Near schools, churches and car lines.

SPRING, 1704-06 N.—3 rooms, toilet, electric; rent $10. Apply 1706 N. Spring.
MULLANPHY REALTY CO., INC.

SPRING, 1817 N.—Beautiful lower 3, bath, furnace, decorated, cheap.

SPECIAL BARGAIN, $17.50.
4562A St. Ferdinand; 3 very large bright rooms, large closets, bath, garage; all redecorated. N7. 0593.

ST. LOUIS, 3945A—6 rooms, front porch, all modern; janitor service; garage optional, $30.

ST. LOUIS, 2332—4-room efficiency; $22; 3 street cars. WE. 1654. FR. 2663.

ST. LOUIS, 2306—Large, airy, 6 rooms; steam heat; low rent.

ST. LOUIS, 4150—Four rooms, bath, furnace; adults only.

SULLIVAN, 2942A—6 rooms, bath, newly decorated, painted; reasonable.

TENTH AND WARREN (N. E.)—3 rooms, toilet, $15; modern building; decorated.
MULLANPHY REALTY CO., INC.

THIRTEENTH, 2308 N.—3 rooms, newly decorated, $11. CHestnut 6243.

TWELFTH, 2918 N.—3 large rooms; electric; new paper, $9. CH. 7849.

TWENTY-FIFTH, 3701 N. (corner of Salisbury)—4 rooms, bath, hot-water heat, hardwood floors, $23.50. A. JAY KUHS.

TWENTY-FIRST, 3112 N.—Opposite park, 3 rooms, electric, laundry; reduced.

TWENTY-FIRST, 3930 N.—5 rooms, toilet, bath. COlfax 4617J.

UNIVERSITY, 2536W—Three fine rooms; low rent; two weeks free; open.

WEST FLORISSANT, 3756 — 4 large rooms, also room and kitchen, $6.

WRIGHT, 1923—First floor, 3 rooms, $10; good condition.
O. J. McCAWLEY R. CO., MAin 2813.

WRIGHT, 1435—3 rooms, bath; rent $14; you win, don't I lose?

Northwest

ABNER, 3418—4 rooms, bath, steam heat, garage; modern, $27.50.
FEINBERG, 2914 N. Union. EV. 4900.

ABNER PL., 3401A—3 beautiful modern rooms; new. COlfax 9162J.

ALDINE, 4926—3 rooms, new building; tile bath, hardwood floors; $25.
Keemcy-Toelle, 5506 Nat. Bridge. MU. 7370

AMELIA, 5800—Single flat, 4 extra large, light rooms, newly decorated, tile bath, hot-water heat and gas heater; open; adjoining Kingshighway Northwest, $28; garage, $2.50.
FRANCIS-PERRY-RUTH, 110 N. 7th st.

ARLINGTON, 2708A—4 rooms, only $20.
B. A. THOMPSON R. CO., PA. 0141.

ARLINGTON, 3525—3 rooms, tile bath, hardwood floors; furnace; modern.

ASHLAND, 5526A—3 rooms, tile bath, furnace, garage, modern, $25.
FEINBERG, 2914 N. Union. EV. 4900.

ASHLAND, 5625-25A—3 rooms, bath, furnace; modern; $21 and $22.50.
FEINBERG, 2914 N. UNION. EV. 4900.

ASHLAND, 5625-25A—3 rooms, bath, furnace, modern, $22.50 and $21.
FEINBERG, 2914 N. Union. EV. 4900.

ASHLAND, 5547A—3 rooms; bath; A1 condition; $22.50; agent on premises.

ASHLAND, 4717A—Five rooms, modern, tile bath; near car; bus; reduced.

ASHLAND, 5537—Modern 4 rooms, steam heat; garage; $27.50.

AUBERT, 3316 (at Lexington)—5 new, modern rooms, tile bath; garage.

BEACON, 5444—4 rooms, sleeping porch; garage; $25. LA. 2034.

BELT, 3326—4-room modern efficiency, $22.50. Archsofer-Skagen Realty Co.

CLAXTON, 5388—4 rooms, bath, janitor, awnings; weatherstripped; reduced.

COTE BRILLIANTE, 5877—Rooms. Apply 1 door west. CA. 8325J.

3 ROOMS, BATH, $14
4648 Cottage; newly decorated.
B. H. STOLTMAN R. E. CO. NE. 1091.

S. W. Cor. Deer and Aldine
Three rooms and bath; hardwood floors; built-in tub; open; rent $20.
EUGENE J. ALTHEIMER, WILLIAMS & CALMER, INC., 817 Chestnut st.

MODERN 5-ROOM EFFICIENCY, $30
4527-37 Elmbank; will decorate.

ELMBANK, 4432A—4 rooms, garage, hot-water heat; reasonable. COlfax 8828.

FARLIN, 4894—Modern 4 rooms, tile bath, screened porch.

FLAT—Up-to-date; lovely 5-room efficiency; 1st floor; garage. FOrest 8874.

FLAT—6 rooms, bath, furnace; garage. 4236A Labadie. COlfax 6614R.

FLAT—Up-to-date, 5-room efficiency; garage. EVergreen 7744.

GERALDINE, 5382A-4547A CLARENCE —4-5 rooms, garage; reduced. CO. 6296W

GILMORE, 5304A—3 rooms, bath; furnace, garage, $18; one block from school and bus.

GRANVILLE, 1437 (56x west)—3 nice rooms and bath, garage, $18; heat furnished, $21.

GREER, 5108—4 rooms, tile bath, hardwood floors, steam heat; garage.
M. A. RUST & SONS R. CO., MAin 4551.

$16 4409A Greer; 5, bath, electric, newly decorated, painted. CHestnut 6532.

GREER, 5624—Modern 3 rooms and sunroom; will decorate; $22.50. CH. 5716.
B. A. THOMPSON R. CO., PA. 0141.

HAMMETT, 4718—4 modern rooms, tile bath; decorated; best condition; garage.

HEBERT, 5666A—Modern 4-room, bath, hardwood floors, furnace, $22.50.

HEBERT, 5525A—5 rooms, good condition; low rent. EV. 4724.

HIGHLAND, 5903—3 clean rooms, bath; nice yard; convenient.

HUNTER, 7019—5 rooms, bath, furnace, hardwood floors, garage; rent reasonable.
Stock & Son R. E. Co., 4712 Nat'l Bridge. EV. 4990.

KENNERLY, 5834—3-room efficiency, hardwood floors, tile bath, $25.
A. A. GRALNICK RLTY. CO. 8580.

KENNERLY, 4579—3 rooms, bath, electric, fine condition; $11; open.

GIENLEN, 1608A — Three rooms, bath; nicely decorated; make concessions.

KOSSUTH, 4819—Four rooms, bath, modern, garage; reduced. TYler 2975W.

LABADIE, 4529—5 rooms, bat, furnace; decorated; clean, rent reduced; $18. MU. 6765.

LABADIE, 4818A—5 rooms, bath, furnace; garage; low rent. CO. 3123.

LABADIE, 4527—Lower- 3 rooms, large lovely yards, laundry, garage, $20.

LABADIE, 4024A—6 rooms, modern, garage.

LEE, 4128W—Reduced 3 rooms, tiled, bath, close to park; open.

MODERN 5 ROOMS—$27.50
6335A Lena (1600 north on Goodfellow); newly decorated, bath, furnace; garage. NE. 0593.

REAL BARGAIN.
LOTUS, 6109-09A—3 rooms, bath, 15; 1937-41A Hodiamont, 4-5 rooms, bath, $20 each; reduced; can't beat. MA. 4182.

LOTUS, 5896—4-5 rooms, furnaces, bath, garage; price $4800.
HARTWIG-DISCHINGER. FR. 2943.

LOTUS, 5885A—5 rooms, steam heating plant, bath, garage, nice condition; open.
B. A. THOMPSON R. CO., PA. 0141.

LOTUS, 5611A—5 modern rooms; bath, furnace garage, $25. MU. 1377.

LOTUS, 5067-5067A—3 rooms, bath, furnace, fine location; reasonable.

LOTUS, 5618A—3 rooms, newly decorated, furnace; rent reduced.

MAFFITT, 4584—4-room efficiency; bath and furnace; hardwood floors; reduced to $17. Apt. style flat; biggest bargain ever offered; former rent $35.

MAFFITT, 5501A—4 rooms; modern; single flat; low rent.
MOUND CITY TRUST CO. EV. 1000.

MAFFITT, 5380A—3 rooms, bath, furnace; hardwood floors; $19.

MAFFITT, 5325A—3 rooms, modern; rent reduced.

MARGARETTA, 4628A—3 rooms, bath, sunroom, in-a-dor bed, garage; reasonable.

NATURAL BRIDGE, 4831A—5 rooms, modern; $20. WILLIAMS, FR. 2626.

NATURAL BRIDGE, 6203—5 room, bath and heat furnished, $30 a month.

NATURAL BRIDGE, 4807—3 rooms, bath, newly decorated. CO. 1166W.

NORTHLAND, 5326—4 rooms; sleeping porch; hardwood floors; Frigidaire; fine order; open; $30. Garfield 2643.

NORTHLAND, 5255—1st floor, 4 rooms, toilet, bath, modern, garage.

NORTHLAND, 5114A—5 beautiful large modern rooms, porch, garage, reasonable.

NORTHLAND, 5033—Modern, 3 rooms and sunroom; Murphy; garage; reduced.

NORTHLAND, 4853A—4 rooms, bath, hall, furnace, garage.

NORTHLAND, 4963—5 rooms, bath, garage; modern.

NORWOOD, 3107A—4 rooms, sunroom, hardwood floors; bath, steam heat, garage; also 3123-25 Norwood.
WANSTRATH R. E. CO., CE. 2940.

PALM, 5111—New 5 rooms, garage, $30.
H. H. HAFFNER RLTY. CO. RO. 9706.

PALM, 5149—Four rooms, bath, Murphy; steam heat; garage; reduced. FL. 5885.

PALM, 5163—Five rooms, strictly modern; first floor; A1 condition.

PAULIAN PL., 5222—3 rooms, bath, electric, in fine order, $18; open.
JOHN DOCKERY & SON, 1002 Chestnut

PENROSE, 4875A—Modern 5 rooms, large sleeping porch; hot-water heat; garage, $37.50; adults. Call COlfax 7880.

PENROSE, 4864A—5 rooms, sunroom, garage, $35. COlfax 5735W.

POPE, 4635—4 modern rooms, screened porch; garage; $30; will decorate.

RIVERVIEW BL., 5150A—4 rooms, bath; garage; furnace; $22.

RUSKIN, 5429—New; 4 rooms; vitrolite bath; garage; each floor, $35.

Shreve Ave., 4041—4 large rooms, tile bath, hardwood floors, furnace, garage. Geo. Wanstrath Jr., Inc., 3500 N. Grand. CO. 3700.

RENT THIS FLAT
4139 Shreve Ave., 4-room efficiency; tile bath, furnace, reduced to $27.50.
HILMER DUTTON, 3819 N. Grand.

Shreve Ave., 4317A—4 large rooms, bath, furnace, garage; bargain. Geo. Wanstrath Jr. Inc. 3500 N. Grand. COlfax 3700.

SHREVE, 4013—6 large rooms; tile bath; hardwood floors; thoroughly modern; will decorate. Cabany 6019W.

STEINLAGE DRIVE, 4816-18—Bellefontaine car to Kingshighway N. E., two blocks southwest to Steinlage drive; 3-4 rooms, hardwood floors, tile bath, garage; rent $25 and $30. Open.
WANSTRATH R. E. CO., CE. 2940.

Northwest

ST. FERDINAND, 4654—3 large rooms, bath, white sink, newly papered; $16; open.

ST. LOUIS, 4715—5 rooms, new, garage; hardwood floors, $25.
WANSTRATH R. E. CO., CE. 2940.

ST. LOUIS, 5662—5 rooms, modern, single, screened porch, outside janitor, $30.

ST. LOUIS, 5856A—Four rooms, bath; screened porch; garage. Hiland 9036.

ST. LOUIS, 5112—3 rooms, modern, bath, furnace. COlfax 8140.

ST. LOUIS, 5420—4 rooms, bath, furnace, $20. Stores $20.

TAYLOR, 3606A—5 rooms; hardwood floors; bath; furnace; garage; $25; will decorate.

TERRY, 5325-27A—4-4 rooms, bath, furnace, modern, $25.
FEINBERG, 2914 N. Union. EV. 4900.

THEODOSIA, 5874—4 rooms, modern, good condition; reasonable. FLanders 7020.

THEKLA, 5947—Modern 4 rooms, hallroom; garage; reduced; $28.

2711 UNION, $30
Modern 4 rooms, 5-room efficiency; good condition; only $30; open.
HAUER-LUSTKANDL, 806 Chestnut st.

UNION, 1706—Four rooms, bath, $17.
DOUGHERTY R. E. CO., 109 N. 7th st.

WABADA, 6104-04A—3 rooms, bath, electric, shades, A1 condition; adults, $16, $17. Open CH. 6532.

THREE SIX S
¼ ¼ ¼ C

WABADA, 5554A—4 rooms, tile bath, furnace; newly painted; concession; $24; owner. 4236 Labadie. CO. 6614R.

WABADA, 5134—3 rooms, tile bath, steam heat; garage; reduced to $25; open.

WABADA, 5028—(Off Kingshighway); 5 rooms, 2 bedrooms. RO. 0359.

WABADA, 5647—Three rooms; good condition; reduced to $12.

WAGONER PL., 1918A—5 rooms, efficiency; bath and garage; harwood floors, $28.
WANSTRATH R. E. CO., CE. 2940.

WEST FLORISSANT, 5522A — 3 rooms, tile bath, hot-water heat, $18.00.

WREN, 5445—Modern 5 large, beautiful rooms; garage; rent reasonable.

South

ACCOMAC, 2654A—Corner flat, 5 nice, light rooms; on hall; hot-water heat; $25

ALABAMA, 4750—3, bath, 1 block from car; $17. DOERFLINGER, GR. 2400.

ALASKA, 4731—Modern, 4 rooms; metal weather-stripped; redecorated. LA. 3351.

ALASKA, 4755—New 3 rooms, screened porch; garage; rent reduced.

ALASKA, 4737A—Four rooms, bath, furnace; $25.

ALFRED, 2121—Faces Shaw's Garden; 4 large rooms, screened sleeping porch, steam heat; very desirable.

ALFRED, 2011A—4 rooms; garage; newly decorated; $30. Apply 1320 S. Broadway.

ALFRED, 1967—4 rooms; modern; opposite Shaw's-Garden; 1st or 2d floor.

THREE ROOMS, BATH, $20.
Large rooms; convenient location; this rent has just been reduced. 2721A Ann.
Jos. F. Dickmann R. E. Co., 623 Chestnut.

ANN, 2637A—4 rooms, toilet, bath; furnace; garage; $20. RI. 4582W.

ANN, 708—3 rooms, electric, $9.
HAUER-LUSTKANDL, 806 Chestnut st.

ANN, 802—3 rooms, $8; 3 rooms, $9; electric. CH. 7849.

ARMAND PL., 2654—6 rooms, bath, furnace, $25. KUPPER-ACKER, CH. 8905

ARMSTRONG, 1114 — 4 light rooms, new tile bath, screens, awnings, shades, $16.50; laundry; excellent condition; open.

ARSENAL, 4032A—3 rms., bath, hardwood floors, hot-water heat; opposite Tower Grove Park; garage; reasonable; concessions.

ARSENAL, 3147—5 rooms, bath, furnace; $25. HAASE REALTY CO., 921 Chestnut

ARSENAL, 3640—7 rooms; modern; superior; opposite park; surprise offer.

ARSENAL, 3860A—Sleeping room, private family. LAc. 3477.

3710A Bates; 3 rooms, dressing room; ★ modern; $30. LAc. 9543.

BATES, 4349—3 rooms and small room; tile bath; modern; $25.

BATES, 9xx—Built to order; modern double flat. Always rented. PR. 4849.

BEETHOVEN, 4420—4 rooms, modern; reasonable.

BLAINE, 4128A—5 modern rooms; now $20. SENTURIA, MAin 2154.

BOTANICAL, 3918—5 rooms, bath, garage, furnace, second floor; $28.
FY. HIEMENZ R. CO. CHestnut 8452.

BOTANICAL, 3943A-45—4-5 rooms, $25 summer, $30 winter, includes heat, hot water

BOTANICAL, 4230—3 rooms, bath; laundry; screens; shades; concession; $18.

BOTANICAL, 3856A—4 rooms; newly decorated; good location; $25.

BOWEN, 3632—5 large, beautiful rooms, hot-water heat; garage; open today. Oscar J. Wendt, Main 2513.

BOWEN, 3970—Modern 4 rooms, brick garage; refrigeration; only $35. CH. 5716.

BROADWAY, 4869A S.—3 large, bright rooms; newly decorated; $15 month.

BROADWAY, 3613 S.—2 rooms, elec., $8.
HAUER-LUSTKANDL, 806 Chestnut st.

BROADWAY, 4011A S.—4 rooms, bath; furnace; garage. $20. LAclede 1699.

CALIFORNIA, 1309A—5 rooms and bath; all large outside rooms; $32.50.
MORRIS AACH R. CO., Inc., 826 Chestnut

CALIFORNIA, 4008—3 rooms, bath and furnace.
OTTO TIETJENS, 722 Chestnut.

CALIFORNIA, 3418—3 rooms, bath, lovely yard; convenient; $15.

CALIFORNIA, 3519—4 rooms, bath, garage. FLanders 7006.

CALIFORNIA, 4016—3 rooms, bath, laundry; $16.

CAROLINE, 2632A—3 rooms, electric, newly painted, papered; laundry; $13. LUPPER-ACKER, CH. 8905.

$14—2632 CAROLINE 3 rooms; modern.
CAROLINE, 3005—Four rooms and bath, $15; will decorate.

CAROLINE, 3529A—3 rooms, hot-water heat; tile bath; screens and shades.

CAROLINE, 3131A—3 large, clean rooms; new fixtures; $11. FLanders 2906.

CASTLEMAN, 4455—Modern 4-room flat; will decorate; $27.50 with outside janitor service and awnings. CHest. 5716.

CECIL PL., 4649—3 rooms; tile bath; furnace.

CHIPPEWA, 2821—4 lovely rooms, gas, electric; $10. Apply S. Dinquer & Co., 804 N. 4th. CE. 7612 or RO. 9774.

CHIPPEWA, 3218—Modern 3 rooms, decorated; screens, shades, tile bath.

CHRISTY, 5034A — CORNER CHRISTY AND WILCOX; 5 LARGE ROOMS AND SUNROOM; VITROLITE BATH, HOT-WATER HEAT; REASONABLE.
HARTMANN-HEINRICH. LAC. 3165.

CHRISTY, 5023 (n. w. cor. Wilcox)—4 rooms, bath, furnace; $25; with refrigeration, $27.50. A. JAY KUHS.

CHRISTY, 5140—3-4 rooms, bath, garage; modern; reasonable.

CLEVELAND, 3123-25—St. Margaret's parish, 1st floor, 5 rooms, bath, hot-water heat, remodeled, newly papered and painted; new hardwood floors; garage optional. A. JAY KUHS. ST. 1220.

CLEVELAND, 4047—3 rooms with bath and electric, $17.50. CH. 6528.

CLEVELAND, 3061 — 4 rooms, modern, kitchenette furnished; reasonable.

COLOGNE, 5103—3 rooms, bath; strictly modern; garage; rent reduced.

COLOGNE, 5443—3 rooms, bath, furnace, newly decorated.

COMPTON, 4538A S.—4 rooms, sun porch, garage, conveniently located, very reasonable.

COMPTON, 2336A S.—6 rooms, bath, furnace; will decorate; low rent. CH. 5716.

COMPTON, 3162A S.—3 rooms, kitchenette; modern; reduced; $25; adults.

COMPTON, 3609 S.—3, bath, corner flat; real value $18. DOERFLINGER.

COMPTON, 2604 S.—4, bath, furnace, garage, $25. DOERFLINGER, GR. 2400

COMPTON, 1927 S.—Modern; all conveniences; garage; very desirable. FR. 3610.

COMPTON, 2357 S.—3 rooms and extra bedroom, bath, heat, brick garage.

COMPTON, 4129-31A S.—3 and 4 rooms, bath; $16.50 and $18.00.

COMPTON, 4617A S.—3 rooms, bath and furnace; good condition.

COMPTON, 4311 S.—Modern 3 rooms, bath and furnace, $22.

CONNECTICUT, 3619A-21A—5 rooms; modern; rent reduced. RI. 4844M.

CONNECTICUT, 3536—5 rooms and sunroom, 1st floor; reasonable.

CONNECTICUT, 3551—rooms, very light; bath; modern; rent reduced.

HOLLY HILLS
5953 Coronado; 4 rooms; modern.

FLATS FOR RENT—South

Modern 3-room, 4-room efficiency flats, **$25** with shades, screens, awnings, **$25** electric refrigeration, outside janitor service. See 3219 Osage St. Open.

CRITTENDEN, 3433—5 rooms; bath; conveniently located; close to Grand and Tower Grove Park; inspect today; new hardwood floors; very reasonable rent.
JOS.F.DICKMANN R.E.CO., 623 Chestnut

DAHLIA, 4632 — Lower flat, 4 rooms, bath, furnace and garage.

DEKALB, 2109—3 rooms, good condition, $8. Key on premises.

DELOR, 3440—4, breakfast nook, shower, refrigeration, range, ventilating fan, linoleum in kitchen, perfect condition.
DOERFLINGER, GR. 2400.

DELOR, 4373—Corner of Christy av., beautiful 3 rooms; $28.
ELSPERMAN & LEONHARDT, MAin 2660

DELOR, 4654—5 rooms; garage; modern; $30. WM. WARREN, Title Guar. Bldg.

DELOR, 3219 — First floor, modern; 5 rooms, decorated; garage; reduced.

NOT MANY LIKE THIS.
4112 De Tonty; 5 rooms; decorated; tile bath, hardwood floors; like new; screened porch; $26. GRand 2280.

DE TONTY, 4914A—Large, 5 rooms, sunroom, Murphy, A1 condition; every convenience. See to appreciate.

DE TONTY, 4447A—2 nice rooms and bath, newly decorated.
WM. HOLLOWAY, 722 Chestnut st.

DE TONTY, 4322—Small flat; extremely nice for couple; newly decorated. GR. 7115.

DE TONTY, 4331—First, second floors, 5 rooms; bath; garage; $23-$22. RI. 6500.

DE TONTY, 4259A—4 rooms, tile bath, decorate to suit. PArkview 5739.

DE TONTY, 4179A—4 rooms, bath, furnace, garage, $20. Huppert Co.

DILLON, 7419—5 rooms, electric, $16.
HAUER-LUSTKANDL, 806 Chestnut st.

DOLMAN, 1219A—4 elegant rooms, bath, garage; newly decorated; $18.

DOLMAN, 1428A—3 rooms, painted, papered. Call at 1441 S. 18th.

DOLMAN, 1710—3 rooms, bath, $13. Key on premises.

DOVER PL., 3642—Modern 5-room single; hot-water heat; reduced. RIver. 1303M

DOVER, 39xx—Single lower 6 rooms, good condition, reduced. RI. 7117.

DOVER, 3915A—4 rooms; bath; furnace; side dirve, garage.

DUNNICA, 3624—Near Grand; modern; convenient for 2; reduced.

DUNNICA, 3753A—New; 3 rooms; modern; porches; garage; only $27.50; open.

EICHELBERGER, 1026—4 rooms, furnace, oak floors, bath, $25. GRand 2400.

EICHELBERGER, 3025—4 rooms, bath, garage; $18. Call 8010 Gravois.

EICHELBERGER, 311—3 rooms and bath. $23. LAclede 5600.

EIGHTEENTH, 2816 S.—4 nice rooms, bath, laundry, $16.

ELEVENTH, 1127 S. — 3 rooms, gas and electric, newly decorated; $12.

FAIRVIEW, 3953 — 5 rooms; tile bath; hardwood floors; furnace; garage; open for inspection; reduced rentals.
JOHN S. BLAKE & BRO. 815 Chestnut.

FAIRVIEW, 3840A—3 large, 1 small room, tile bath; garage optional; heat furnished

FAIRVIEW, 3704—3 rooms and sun parlor; modern; $25. LAclede 1822.

★ 513 S. Jefferson; 4 rooms, bath; $32.50. RENGEL-WEBER. LAc. 9543.

FILLMORE, 3820—5 large rooms, vitrolite bath, hot-water heat; garage; rent reasonable.
HARTMANN-HEINRICH. LAclede 2165.

FILLMORE, 38xx—5 rooms, strictly modern, 2d floor. Box O-262, Post-Dis.

FILLMORE, 905A—3-room efficiency, all modern; garage; reduced to $25.

FINE deeds taken as payment on single, double apartment or residences, low prices
GROEBL-SENNIGER CO., FO. 3133.

FLAD, 3847—Six fine rooms, modern, in perfect order, reduced to $32.50; open.
JOHN DOCKERY & SON, 1002 Chestnut.

FLAD, 4255—6 rooms; just decorated; new hardwood floors; tile bath; $30.

FLAD, 3644A—5 rooms, modern, Armstrong linoleum floors; garage; concession

FLAD, 3806A — Seven rooms, hardwood floors, furnace; perfect condition; $35.

FLAD, 4276A—6 rooms; opposite Shaw's Garden.

FLAD, 4173—2d floor, 6 rooms, hot water. $30 month.

FLAT—Modern; 4 rooms; refrigeration furnished. $25. FRanklin 1571.

FLORA, 4548—Five rooms; refrigeration; shower; newly decorated. PRos. 4521.

FLORA, 4514—5 rooms, lower, low rent.

FOLSOM, 3961A—3 rooms, bath; $13.
MORRIS AACH R. CO., Inc., 826 Chestnut

FOLSOM, 3917A—Rent $10.50, 3 rooms. McRee, 4031A, 3 rooms, bath, $17.

FOLSOM, 3811—3 large rooms, bath, reduced, $16. Open. MAin 1858.

GILES, 4045—5 large rooms; all conveniences; hot-water heat; rent reduced.

GILES, 3544A—4 rooms, sleeping porch; garage; adults; reasonable. LA. 3913.

GOENER, 5836—5 rooms, modern; screened porch; reduced. RIverside 2291W.

GOETHE, 4739A—3 large, clean rooms; toilet; garage; $16; call Sunday.

GRACE, 3455—5 rooms, ½ block Rose Fanning School, concession. LA. 9543.

GRAND, 4215 S.—Five rooms, sun porch, modern; garage; $45.
ROBERT A. CO., GRand 0025.

GRAND, 3145A S.—Five rooms, heat furnished; desirable for doctor or beauty shop, reasonable.

GRAND, 3843 S.—6 rooms, bath, electric, furnace; garage; only $25.
HAUER-LUSTKANDL, 806 Chestnut st.

GRAND, 4511A S.—4 large rooms, sleeping porch, brick garage, refrigeration; rollaway bed; reduced to $40.

GRAND, 4427 S.—Down or up; 3 big rooms, bath; 5 closets; $20; garage, $2.

GRAND, 4427A S.—5 rooms, sleeping porch, brick garage, refrigeration; rollaway bed; reduced to $40.

GRAND, 4421 S.—Down or up; 3 big rooms, bath; 5 closets; $20; garage, $2.

GRAND, 3648A S.—6 rooms, modern; garage; rent reduced; open.

GRAVOIS, 5402A—4 rooms, bath, furnace; part rent cleaning. RI. 3798J.

GRAVOIS, 3221A—4 modern, decorated rooms; garage; reduced. CAbany 6298.

GRAVOIS, 1957A—Modern; 4 rooms, bath, furnace. Kessler. Valley Park 12.

GRAVOIS, 6945A—3 rooms, bath. $15.

HARTFORD, 4220—5-room flat, newly decorated; steam heat, garage.
W. HAHN, 813 Chestnut. MAin 1738.

HARTFORD, 3079—3 rooms, tile bath, furnace, rent reasonable.

HENRIETTA, 3004—5 rooms, bath and furnace; rent $26.
OTTO TIETJENS, 722 Chestnut.

★ 3437A Humphrey; 5 rooms, bath, furnace; garage; $30. LAc. 9543.

HUMPHREY, 3610A—6 rooms; modern; hot-water heat; garage; reduced.

HUMPHREY, 4203A—Corner five rooms, sun porch, garage; modern; reasonable.

HUMPHREY, 3314—4 rooms, bath, furnace, sun porch; newly decorated.

HUMPHREY, 3632A—Six rooms, modern; conveniently located; rent reduced.

HYDRAULIC, 4011—4-room efficiency, large screened porch; $25; open today.

INDIANA, 2719A—3 rooms, bath, laundry, attic, reasonable; small family.

INDIANA, 3822—3 rooms, tile bath, hot and cold water. LA. 8933.

INDIANA, 2407—3 rooms, bath, newly decorated; furnace. $20.00.

IOWA, 3720A—3 rooms, electric; $12; newly decorated.

IOWA, 3415A—3 large clean rooms, gas, electric, $13.

IOWA, 3719—
3 rooms, bath, $16.

JEFFERSON, 3507A—5 rooms, furnace, bath; $23; schools. FRospect 4178.

JEFFERSON, 3603 S.—3-room flat, completely furnished, $20.

JEFFERSON, 3214 A.—3 rooms, modern; heat furnished. LAc. 6846.

JUNIATA, 3620A—5 large, light rooms; separate laundry; garage; reduced.

JUNIATA, 3838—5 rooms, first floor; modern. LAclede 4386. Open.

JUNIATA, 3435—3 rooms, bath, laundry, newly decorated; rent $16.

JUNIATA, 4136—3 rooms, tile bath, furnace, garage.

KEOKUK, 2635 (west of Broadway, 3500 S.)—3-room flat, toilet, gas, electric, papered; clean; $16; open; see it.

KEOKUK, 2643—Nicely papered, 4 rooms, gas, electric; large yard; $14; open.

KEOKUK, 3428—4 and 5 rooms; sale or trade. FLanders 2971.

LACKLAND, 3115A—3 rooms, sunroom, modern; reduced to $35. CAb. 1566.

LACKLAND, 3125A—3 rooms, sun parlor, modern; reduced to $25. RI. 4844M.

FLATS FOR RENT—South

LAFAYETTE, 3217—5 rooms, modern, janitor service; rent reduced.
O. J. McCAWLEY R. CO. MAin 2813.

LAFAYETTE, 4115—Apartment flat, five rooms, screened porch, beautifully decorated, low rent.

$22 4187 Lafayette, 3 rooms, modern.
RODIEK & CO. GR. 0025

LAFAYETTE, 3964—6 rooms, garage, decorated; adults; open after 1 p. m.

LAFAYETTE, 4321A—Beautiful single five rooms, two bedrooms; reasonable.

LAFAYETTE, 2808A—5 rooms, bath, will decorate; $16.50.

LAMI, 616-18—4 rooms, newly decorated; reduced to $9.

$22.50 LEMP, 2621A—5 rooms and bath and attic room; newly decorated; corner building; reduced rental.
APEX REALTY CO., MAin 4860.

LEMP, 2920—4 rooms, bath, newly decorated; $18. PRospect 1211.

LONGFELLOW, 1721—5 rooms, bath, furnace; garage; rent reasonable.

LOUISIANA, 5054A—Beautiful 4 rooms; hallroom; porches; garage; reduced.

LOUISIANA, 3137 — 3 rooms, bath, furnace; no outside cleaning. PR. 0546.

LYNCH, 2305—4 rooms and bath; newly decorated throughout

FLATS FOR RENT—West

$2.50 HODIAMONT, 1304A — 5 rooms and bath; furnace heat; newly decorated; reduced rental. APEX REALTY CO. MAin 4860.

HODIAMONT, 1061—4 rooms. See owner at 6040 Bartmer av. EUGENT J. ALTHEIMER, WILLIAMS & CALMER, INC., 817 Chestnut st.

HODIAMONT, 1206A—6 rooms, bath, furnace; $22.

HAASE REALTY CO., 921 Chestnut.

HORTON PL., 6016A — 5 rooms, bath, gas, electric, furnace; newly decorated. GARDNER JARVIS RLTY., PRospect 2700

HORTON PL., 5970 — fine rooms in perfect order; garage; furnace; open.

JOHN DOCKERY & SON, 1002 Chestnut.

IRMA, 1040 (University City)—In perfect condition; 3 rooms, bath; $12. MULLIN-WALTERS REALTY CO., INC.

JOSEPH, 6517—Single, 5 rooms; modern bath, furnace; garage; $25; 2 blocks south Page. CAbany 1061W.

JULIAN, 6541—Modern, furnished, private entrance, low rent.

KENSINGTON, 5242-44—6 rooms, heat, refrigeration; redecorated; garage; $45. E. Paul Smith, CEntral 5290.

KENSINGTON, 5194-96—6 rooms, $27.50; 7 rooms, $25; A1 condition; adults; open. CHestnut 6532.

KENSINGTON, 4720—5 rooms; modern; original; new offer; only $22.50.

KENSINGTON, 5016—5 rooms, sun parlor; newly decorated; reasonable.

LACLEDE, 4343—4 rooms, hardwood floors, tile bath, steam heat, reduced to $25.

LACLEDE, 4454—3 rooms, bath, furnace, garage, screens, $22.

LACLEDE, 3689—6 rooms, bath, reduced to $25.

LINDELL, 7333A — 5 rooms, screened porch; rent reduced; heat, garage, janitor service; electric refrigeration.

LINDELL, 3948—Lower 5 rooms, $30; upper 7 rooms, $35.

McCAUSLAND, 1364—5-room efficiency; cratex walls, hardwood, closed-in porch; garage. 7341 Manchester. ST. 1544.

McCAUSLAND, 1415—4 rooms, efficiency, fine condition, screened porch. Hiland 1567.

McMILLAN, 4630A—6 rooms, bath, furnace; newly decorated; $30; key first floor. JOST R., 113 N. 10th st.

5742A McPHERSON.

Six large rooms, tile bath; hardwood floors; hot water heat; garage; in first-class condition; low rent; open. Jos. F. Dickmann R. E. Co., 622 Chestnut.

McPHERSON, 6037—7 rooms, tile bath; hot-water heat, refrigeration; garage; $45. MORRIS AACH R. CO., Inc., 826 Chestnut

McPHERSON, 4478—Rent $30; 7 rooms, CORNET & ZEIBIG, MAin 4560.

McPHERSON, 5716—Near Forest Park; 6 modern rooms, garage; $25.

McPHERSON, 4054A—Excellent 6 rooms, bath, furnace; reduced, $32.50.

McPHERSON, 6030A—Six rooms, garage; near St. Roch's; your price. CA. 1660

MANCHESTER, 4522A-24A—3-4 rooms, bath, reduced to $16-$18; very handy location.

MANCHESTER, 4110A — Six-room, bath, good condition; low rent; concession.

MAPLE, 6349A—Very unusual 5-room efficiency flat, at unusual low rental; to adults; complete kitchen built in. CAbany 8756W.

MAPLE, 5956—7 rooms, hardwood floors, hot-water heat; awnings; new Norge; $50. Wm. Warren, Title Guaranty Bldg.

MAPLE, 5374—5 rooms, bath, Frigidaire; garage. Forest 3408.

MAPLE, 4917—5 rooms, modern, sleeping porch, near school; low rent.

MAPLE, 5374—4 rooms, oil heat, Frigidaire; garage. Forest 3408.

MARCUS, 1835—4 room efficiency, beautiful back yard. 0461.

SARAH-EASTON RLTY. CO.

MINERVA, 5321A—5-room flat, heat and janitor service; reasonable rent; newly decorated. RO. 2892.

MINERVA 5213—8-room modern residence, double garage; inquire at residence.

MINERVA, 5515A—5 rooms, hot-water heat. Main 0980.

MONTCLAIR, 1354A—5 rooms, newly decorated.

HY. ANDREAS R. E. CO., MA. 2633.

MONTCLAIR, 1366A—8 rooms, finished; $25. Emerson 2494.

NEWSTEAD, 1304 N.—5 beautiful rooms and bath, newly decorated; your inspection invited.

NORFOLK, 4224A—3 rooms, bath; newly decorated; $16. CO. 2343.

$15 OAKLAND, 4431A—3 large rooms, bath, newly papered, cleaned; open.

OAKLAND, 4556—5 rooms, bath, furnace; newly decorated; $23. LA. 9339.

OAKLAND, 6424—Opposite Forest Park; 3 lovely rooms. GR. 7431.

OAKLAND, 4466-10—3 rooms, bath, reduced to $14.

OLIVE, 3687A—Six rooms, steam heat, newly decorated; garage; low rent.

OLIVE, 4285—Five rooms; $35. E. Paul Smith, CEntral 5290.

PAGE, 3942—5 large rooms, large yard and porch, garage if wanted; only $25. MATHEW'S REAL ESTATE CO., 2d floor, 615 Chestnut.

PAGE, 4301—Beautiful rooms and bath; your inspection invited; newly decorated; most beautiful flat in neighborhood; cheap for good tenant.

REDUCED TO $18.

5642 Page—6 rooms, bath, toilet, furnace, B. H. STOLTMAN R. E. CO. NE. 1091.

PAGE, 5882A—4 rooms, tile bath, Murphy bed, hardwood floors, furnace; $25. MORRIS AACH R. CO., Inc., 826 Chestnut

PAGE, 5568A—5 rooms, garage; will be in fine condition; rent $30.

MARTIN & BREITT, 1119 Chemical Bldg.

PAGE, 5558 — 5 rooms, modern, electric refrigeration; garage; heat furnished. O. J. McCAWLEY R. CO., MAin 2813.

PAGE, 5118—6 rooms, garage, $25; convenient; open. McMENAMY, FR. 4820

PAGE, 4916—5 rooms; with or without furniture; hardwood floors; modern.

PAGE, 5824A—6 rooms, furnace, bath.

B. A. THOMPSON R. CO., PA. 0141,

PAGE, 3871—5 rooms, bath, hall, furnace, vacant July 26. HI. 1925.

PAGE AND SARAH (Northeast corner)—3 rooms, bath, furnace; $20.

PAGE, 6112A—5 rooms, bath; $22.50. MULLIN-WALTERS REALTY CO., INC.

PAGE, 3750A—5 beautiful rooms, corner flat, only $18. CH. 6101.

PAGE, 3828—3 rooms, all conveniences; well decorated; to suit.

PAPIN, 4328—4-room efficiency; modern; hardwood, tile bath, furnace, telephone.

$25 5076 RIDGE—5 rooms, furnace, bath. TIEMAN, CHestnut 6776.

RIDGE, 5876—3 rooms, bath, $16. B. A. THOMPSON R. CO., PA. 0141,

ROOMING HOUSE—405 Walton, 10 rooms, 2 baths, steam heat; newly decorated; or 5-room apartments and bath to each. Hiland 7305.

ROWAN, 1454—4 rooms, furnace, bath. B. A. THOMPSON R. CO., PA. 0141,

SAN BONITA, 6539—5, sunroom, tile bath; refrigeration. See this, $45. STERLING MANAGEMENT. ST. 1118

SHAWMUT PL., 1424—4 rooms, furnace, bath. B. A. THOMPSON R. CO., PA. 0141,

SHAWMUT, 1447A—3 LARGE, MODERN ROOMS, MURPHY BED.

SHERRY, 5943—5 rooms, bath, furnace; garage; $20.

SPRING, 3938—3 rooms and bath; enameled sink; reduced to $14.

$17.50 SWAN, 4315—4 rooms, bath; newly decorated. Open.

$15 4545 Swan; 3 rooms; bath, decorated. KAMP, CH. 8343.

TALMAGE, 922—At 4150 Chouteau; 3 rooms, modern, like new, now $15; open.

TAMM, 1444—New 4-room, bath, steam heat. $25. Concession.

UNION, 1371A—Six excellent rooms; one floor; hall throughout; tile bath; electric; fine order; reduced to $30. JOHN DOCKERY & SON, 1002 Chestnut

$20 716 N. Vandeventer; 5 rooms, bath, electric. KAMP, CH. 8343.

VERNON, 4719—5 rooms, $25. Vernon, 4719A—6 rooms, $30. Bath, electric, furnace, garage. MORRIS AACH R. CO., Inc., 826 Chestnut

VERNON, 5641—5 nice rooms, 1 floor; in good order; bath, furnace; only $22. JOHN DOCKERY & SON, 1002 Chestnut

VERNON, 5421—New 5 rooms, lower, garage, $32.50. Parkview 3675.

VICTORIA, 5945 — Half block east of Hampton; 5 rooms, bath, furnace; $22.50; second floor. J. KUHS.

4 ROOMS, NOW $9.

6423A Wade; near St. James Church; at Tamm; gas, electric; newly decorated; or 6435A Wade, 3 rooms, bath, $11. KAMP, CHestnut 8342.

FLATS FOR RENT—West

WALTON, 1418—3 rooms, 1st, bath, electric; low rent. GArfield 1530.

WARNE, 1815—4-room efficiency, modern in every respect; reduced to $20. FR. 0461.

SARAH-EASTON RLTY. CO.

WASHINGTON, 3949—7 rooms, bath, toilet, electric; rent reduced to $25. O. J. McCAWLEY R. CO., MAin 2813.

WASHINGTON, 4147A—6 rooms, bath, furnace. McMENAMY R. E. CO., 1308 N. Grand.

WASHINGTON, 6019—5 rooms, bath, hot-water heat; A1 condition. CA. 2604R.

WATERMAN, 5274-6—Rent reduced to $35; modern; hardwood floors; electric refrigerator; open today.

GARDNER JARVIS RLTY., PRospect 2700

WATERMAN, 6117 — Six rooms, modern; fine condition; rent reduced to $65. DOWLING, 10th and Chestnut. CH. 4856

WATERMAN, 5259 — 5 rooms, modern; hot air; tile bath; $35. CO. 2343.

WATSON, 3622A—Nice single flat, 5-room, rent reasonable. Keys downstairs. SEE TODAY. Riv. 4763.

$25 5069 Wells, 4 rooms, modern. Murphy bed; hardwood floors, newly decorated. CH. 8342.

WELLS, 5621A—3 rooms and bath, newly decorated; rent $16.

WICHITA, 4540A—3 very nice decorated rooms, garage, rent low.

FLATS FOR RENT—Furnished

FLATS FOR RENT—Furnished

WE own a number of 3 to 6 room flats, in desirable locations, which we rent completely furnished. Phone JE. 2494 for information.

North

COLEMAN, 1725A—4 large; bath, three beds; $5.50. PRospect 1688.

FLAT—3 rooms, bath, garage; all conveniences; reduced. Tyler 2975W.

Northwest

CLARA, 3348A—4 rooms; exceptionally furnished; $10.50 per week; live here 24 months, furniture is yours; including radio, garage; also furnished 4-room bungalow in Overland, $9. RO. 4180.

UNION, 1711A — 3 large rooms; bath; porches; reasonable. ROsedale 0359.

UNION, 1705A-11—3 large rooms, furnace, porches; $20, $22. RO. 0359.

PINE GROVE, 3043A—3-room furnished flat; $5 week; newly decorated.

South

CHRISTY, 5140A—3 rooms, newly furnished; garage; or will sell furniture.

FLORA, 4587—5 rooms, completely furnished; refrigeration; linen. PR. 4521.

McREE, 4175—4 rooms, modern; newly decorated; garage; adults. RI. 1181.

MIAMI, 2322—Corner of Jefferson, 2 modern rooms, Frigidaire, bath, shower; first class home for refined people, references.

UTAH, 3870—5-room furnished or unfurnished, $50. PRospect 2174.

Southwest

CROFT, 5312 — 5-room efficiency, sleeping porch; reasonable. FL. 6693.

GRAVOIS, 6220—3 rooms, furnished; bath; reasonable. Riverside 9045.

West

EASTON, 3652A—2 large rooms, porch, sink, gas, electric; parking; $4.50.

ENRIGHT, 50xx—5 rooms; 2 bedrooms; piano. FOrest 2172.

EVANS, 4246W—3 rooms, furnished like your own home; complete; very cool; hot water, gas, electric free; $5.50-$9.

MINERVA, 5827—4 rooms, shady yard; decorated; near schools, churches; $30.

NEWSTEAD, 1084 S.—4 rooms, furnished, first floor; reasonable.

TELLS, 5516—3 rooms, complete; bath, furnace; $6.00 week.

HOUSES

RESIDENCES FOR RENT

BUNGALOW—West or northwest; 5 rooms, modern. $40. LAcede 7759.

North

COTTAGE—3 rooms and toilet. 4018 Grove, $10.

DOUGLAS, 207—5 large rooms, garage, bath. 6868

HARLIN, 4306—4 rooms, bath, furnace, garage; newly decorated. NE. 2323.

FOURTEENTH, 1908 N.—4 rooms; $10; will decorate. CHestnut 6243.

FOURTEENTH, 1908 N.—2 rooms; will decorate; $8. CHestnut 6243.

HANO, 4215—6 rooms and bath; garage and furnace; $25.

HND, 2554 N.—5-room bungalow, bath, furnace, and garage; $40.

MADISON, 2807 (rear)—3 rooms, gas, electric; $7. JOST, 113 N. 10th.

NORTHLAND, 5321 — 6 rooms, bath, screened porch, $35.

OBEAR, 1406½—Cottage, 3 rooms, water, gas, electric; $12.

PALM, 3520—Residence, 4 large rooms, bath, heat; light, gas furnished; suitable 2; doctor or family.

PONCE, 726 (8100 north)—4-room modern bungalow, $30.

WEST PARLIN, 4202—5 rooms, bath, furnace, garage; large yard; 4 car lines; all schools and churches near; $32. COlfax 4482W.

Northwest

FOUR-ROOM BRICK BUNGALOW, $35; new crafex walls, linen closets, garage; a large yard; a real home. YOrk. 0733.

ACME, 5634—5-room cottage, modern, 2-car garage; rent reduced 50 per cent; $27.50. EV. 9683.

ALCOTT, 5072—Bungalow, modern; large yard; garage; reasonable.

ARLINGTON, 5433—Modern 5-room bungalow; sunroom, garage; responsible tenants.

ARLINGTON, 3017—3-room modern cottage; garage; newly decorated.

AUDREY, 6321—Cottage, 5 rooms, modern; garage; $30.00 west; 1800 north; Notre Dame parish.

BARAT, 115—5 rooms and sunroom; garage; hardwood floors, tile bath; rent reasonable. MOUND CITY TRUST CO., EV. 1000.

BEACON, 5206—Brick bungalow, 5 rooms, modern; garage; $30.

BEACON, 5024—5 large rooms, bath, garage; first-class condition. NE. 2323.

BEACON, 5012—5 rooms, modern, garage, near school; cheap.

BURD, 2533—5-room bungalow, tile bath, garage.

CLAYTON, 4860—Dandy 4 rooms, modern; garage; $35. CO. 1111.

CARTER, 4500—New 5-room modern bungalow; garage. Open Sunday. CONCANNON R. CO., 723 Wainwright.

COTTAGE—Small frame, finished basement; brick garage, $20. 6401 St. Louis

DARBY, 4315—5 rooms; modern; brick bungalow; garage; $32.50. Tyler 0525.

DAVIDSON, 4553—4 rooms, bath; garage; reasonable.

DR., 5731—Modern 5-room bungalow; $27.50. TY. 0525.

BUNGALOW—$24.00

327 Eton pl.; 4-room, 5-room efficiency flats; tile bath; steam heat; garage; 7 blocks west of Goodfellow on West Florissant av. CALL GERLING, MUlberry 2509, or MRS. HALLER, MU. 0420.

GOODFELLOW, 5706—New bungalow, vitrolite kitchen, bath; 2 bedrooms, $45. CAn. 4046.

HAMILTON, 5416—4 room, new brick, garage; large lot; reasonable.

HELEN, 5441—4 rooms, furnace, toilet, now $19. EV. 8836.

HODIAMONT, 5479—5 rooms, bath, furnace; garage; now $27.50. EV. 8836.

HODIAMONT, 5445—3-room cottage; $15.

HOOKE, 4917—Beautiful 4-room bungalow; vitrolite bath; awnings; garage.

JENNINGS RD., 5333-37—4 rooms; modern; bungalows; each $20. TYler 0525.

KODERN 5-room brick bungalow; studio living room, cedar closets, fireplace; 6800 block south Natural Bridge.

LEDOUX, 5544—6 rooms, bath, furnace, basement garage; convenient.

LOVER, 5228—Cottage, 3 rooms, bath. Evergreen 0720; reasonable.

RESIDENCE—7 rooms, attic; garage; St. Rose's parish; $35. FOrest 3183.

LOUIS, 5712—Modern 5-room brick bungalow; 1 floor; garage. CH. 0703.

RESIDENCES FOR RENT

Northwest

ST. LOUIS, 5611—5 rooms, breakfast room; modern; reasonable.

THEODORE, 4975—Modern 5-room bungalow; garage; yard; will lease.

THRUSH, 5468—Modern 4 rooms, breakfast room, garage; reasonable.

WABADA, 5709—3 rooms, bath, garage; $18.

South

ALFRED, 5331—Cottage, 4 rooms, bath, furnace, garage, one block from Gravois. $27.50. Riverside 1454J.

ARKANSAS, 2613—Modern six-room residence, sleeping porch; garage; schools.

BECK, 4379—6 rooms, large yard; rent reasonable.

BOTANICAL, 3657—Attractive residence, $55; newly decorated throughout. PA. 4628.

BUNGALOW—Modern brick, 3 rooms, bath, gargae, $22. 3640 Robert.

CHIPPEWA, 2211—Cottage, 5 rooms and bath; furnace and garage.

CLEVELAND, 4120—Brick bungalow; 6 rooms, hardwood floors, steam heat; 3-car lines; garage.

COTTAGE—2 rooms, bath, finished basement. Apply 2550 Cherokee Monday.

DELOR, 4001—5 rooms, modern; garage; open; $35.

FILLMORE, 3650 — Beautiful 7 rooms; rent reduced; open Sunday, 2-5.

4354 Gertrude; brick cottage, 3 rooms, bath, furnace and garage. Good condition. Price $25. No concessions. H.A.O'Rourke, Inc. 5471 Gravois. Riv. 4310

GEYER, 2755—6, bath, furnace, 2 sinks, arranged for 2 families, $27.50.

GRACE, 4451-53—Duplex bungalow; four rooms, bath, modern. RI. 4866M.

HAMBURG, 4814—Beautiful 5-room bungalow; modern; large lot; reasonable.

HANOVER PL., 4727—Four-room bungalow, furnace, conveniently located, cheap.

HARTFORD, 4344—6 rooms and hallroom; rent reasonable. RI. 4762.

HEIDELBERG, 4875—5 rooms, $30; modern; garage. Flanders 4306.

HICKORY, 2024—5 rooms, bath, furnace, garage; open.

HILL, 215 (5100 S. Broadway)—4-room cottage, furnace; garage; reasonable.

HUMPHREY, 3934—5-room bungalow. Inquire at 4059 Russell av.

ILLINOIS, 3923—5 rooms and bath, large yard, $18. LAclede 5600.

JEFFERSON, 1721—7 rooms, busy location; garage; near library. $30.

3831 Juniata; 8 rooms, bath, furnace, $45.00. LAc. 9543.

KOSCIUSKO, 3837—4-room brick, $18. LAclede 5600.

LAFAYETTE, 2632—3-story residence, suitable for rooming house, bargain rent

MERAMEC, 4085—4-room cottage, bath, large yard, fruit trees, etc., $25 month responsible party; open Sunday. JECMEN REALTY, 1902 S. 12th. CE. 0568

MIAMI, 4132—Modern 4-room bungalow; garage; reasonable. FOrest 3573.

NEBRASKA, 3160—Two rooms; gas, electric, toilet; adults.

OLEATHA, 4450—4 rooms, modern, $22.50 4820 Potomac, 4 rooms, garage, $28. 5021 Frankfort, 5-room brick.

PENNSYLVANIA, 4564—Duplex bungalow; 4 rooms; modern; garage, $21.

POTOMAC, 4168—5 rooms, sunroom, $40. FL. 5016.

POTOMAC, 4347— 3 rooms, bath.

RAY, 4708—6 rooms, bath, double garage. FL. 7006.

RUSSELL AND OREGON—7 rooms, reduced to $22.50. ARCHSHOEFER, 806 Chestnut.

3954 Russell; 11 rooms (5 apartments); modern. LA. 9543.

RUTGER, 2027—8 rooms with all conveniences; put in good shape; rent $35.

SCHILLER PL., 3948—Duplex bungalow; 4 rooms, hardwood floors, hot-water heat; reduced to $25. FR. 6200.

SCHILLER, 3925 — 4 rooms, bath, cooking, porch, garage; reduced; $30.

TAFT, 4314—Seven rooms, bath, furnace, three-car brick garage; $40.

6116 TENNESSEE

6 rooms, hardwood floors, tile bath. WEb 3070.

THIRTY-SEVENTH, 5008—Modern frame cottage, 5 rooms, bath, furnace, garage; $23.

VIRGINIA, 5232—Dandy 8-room residence, 2-car garage; very reasonable. CE. 6818.

3507 WINNEBAGO

4 good-sized rooms, bath, furnace heat, garage; rent reasonable. See it. FEDERER, 2610 Gravois. PRos. 1519.

Southwest

ARSENAL, 6048—New 5-room bungalow; vitrolite bath; garage. HI. 7359.

BLOW, 6406 (at Gresham)—5 rooms; perfect condition, $35.

BRADLEY, 6214—4 rooms, hardwood floors, tile bath, furnace; open. $30.

BUNGALOWS—New 6-room brick, 2 baths, hot-water heat, rock fireplace, 2-car garage; large lot; $62.50; also 5-room brick, vitrolite bath and kitchen; hot-water heat; garage; $50. HAUER-LUSTKANDL, Watson & Oleatha.

COMMONWEALTH, 3341—6-room bungalow; 2 baths; 2-car garage; rent $32.50. Paul Smith, CEntral 5290.

FIFTY-NINTH, 2702 S.—5 rooms, bath; decorated; cool, quiet street.

5733 FINKMAN ST.

Five rooms, tile bath, furnace; two-car garage; open; reasonable rent. FEDERER, 2610 Gravois. PRospect 1519.

FYLER, 6567—Five rooms, bath, garage; $32.

HOFFMAN, 6438-6442—4-room modern brick bungalows; $36, with garage, $34 without. Riverside 4108.

IT-SKA, 5626—4 rooms, brick bungalow; nuralite bath, shower; strictly modern.

KINGSHIGHWAY, 2511 S. — At Tower Grove Park; modern 6 rooms; convenient location.

J. F. DOLAN R. CO., Hiland 2610.

KNOX, 2129—New four-room brick bungalow; basement garage. RI. 2206W.

KNOX, 2164—Modern 5-room bungalow; garage; like new. PA. 4120J.

LEOLA, 3335—4 rooms, modern. TONY HURLEMAN, LAclede 9092.

LINDENWOOD, 6969 — 6 rooms, all conveniences; $32.50.

LINDENWOOD, 6969 — 6 rooms, all conveniences; $32.50.

LINDENWOOD, 6969—6 rooms, all conveniences; $32.50.

LLOYD, 6463—Modern bungalow; 5 rooms, side drive; lovely home; rent reasonable.

LOUGHBOROUGH, 5246— 5 rooms, modern; double garage. FLanders 2078.

MARMADUKE, 6641—Modern brick, 4 and sunroom; 4-car garage, $30. Hiland 4520.

MARMADUKE, 6557—Bath, furnace, garage, $28. PRospect 6986.

MARQUETTE, 6964—5 rooms; modern; garage; $25. HURLEMAN, LAclede 9092.

NOTTINGHAM, 5451—4 rooms, bath, electric; nice neighborhood; rent $30. Open Sunday. ELMER J. A. SCHNEIDER. FL. 2623.

NOTTINGHAM, 5459—6-room modern, newly decorated, $35. Kirk. 1410.

OLEATHA, 6424—Duplex; 4 rooms; garage; reasonable.

PLATEAU, 6928—8 rooms, 2 baths; large lot; newly decorated; open today; $60. MAin 2660.

RHODES, 4820—Bungalow; 5 rooms; modern; G. E. refrigeration; $50. FL. 0268.

ST. LOUIS HILLS—6 rooms, breakfast and sunroom, 2 baths, oil burner, 2-car garage; Flanders 5700.

THOLOZAN, 4950—5 rooms, bath, garage, modern. Riverside 0662J.

WE have for rent 3, 4, 5 and 6 room flats in desirable neighborhoods, at reasonable rentals. GARDNER JARVIS RLTY., PRos. 2700.

West

5-ROOM HOUSES. NOW $20.

Rugby pl. (west side of Aubert, just east of Kingshighway and south of Maple); large, light rooms; front and rear yard; open for inspection. CHestnut 1238. W. B. SHELP & CO., 1014 Locust.

WYDOWN FOREST.

7647 Carrswold Dr., 6 rooms, tile bath, hot-water heat, basement garage; will decorate; open. A. G. BLANKE R. E. CO., MAin 3046.

CATES, 5074—9 rooms, good condition, conveniently located. WENZLICK, CH. 6900.

CATES, 6045—7 rooms, hot-water heat; elegant location. CAbany 0501W.

CENTRAL, 521 N.—6 rooms, tile bath, large, open and screened sleeping porches

RESIDENCES FOR RENT

West

Options to Buy

—AT 1933 PRICES— WITH EVERY LEASE

955 Hamilton, 8 rooms, bath..$37.50
6153 Pershing, 9 rooms, hot-water heat; 2-car garage.... 65

HAAS & ALT, Agents

516 Wainwright Bldg., GArfield 3101

CLAYTON RD., 6612—Furnished or not; 8 rooms, electric stove and refrigerator; low rent. STerling 2299.

CLEMENS, 5520—8 large rooms, 2-car garage; steam heat; very special price. EDWARD L. BAKEWELL, CHest. 5555.

CLEMENS, 5543-5569 Cates—3-12 rooms, brick; 2-car garage. CAbany 3715.

COOK, 3664—8 light rooms, large yard; near Grand; $25.

DEER, 1423—5 rooms, bath, $16. HY. ANDREAS R. E. CO., MAin 2633.

DE GIVERVILLE, 5840—7 rooms and sunroom; every convenience. RO. 4181.

DELMAR, 4185—9 separate rooms, good order; bus passes; $30.

ENRIGHT, 5009—8-room home; A1 condition; adults; open. CH. 6536.

EVANS, 3748—Six rooms, bath, furnace, $25; open.

McMENAMY R. E. CO., 1308 N. GRAND.

GOODFELLOW, 1233—9 rooms; reduced rent; month's concession to responsible party. MAin 1195.

HAMILTON, 1418—6 rooms, bath and furnace, reduced $25.

FEINBERG, 3914 N. Union. EV. 4900.

HAMILTON TERRACE, 5975—7 rooms, 2 baths rent $45. E. Paul Smith, CE. 5290.

KENSINGTON, 5191—9 rooms; just reconditioned; open today; hardwood floors, double garage, $35; Olive cars. CORNET & ZEIBIG, MAin 4560.

KINGSHIGHWAY, 1246 N.—Near Page; 9 rooms; low rent; "do not miss this."

KINGSHIGHWAY, 1338 N.—Dandy modern 9 rooms, large lot, off Page; $50.

KRAFT ST., 1236—4-room cottage, bath; furnace, electric; $27.

LAWN, 1133—Modern 6-room, screened sleeping porch, tile bath, hardwood floors. FO. 5651.

LINDELL, 4206-4202—2 houses, garages; suitable any purpose.

LOUISVILLE, 1576— 4 rooms; garage.

LYLE, 14 N.—Bungalow, 5 rooms, block to schools, bus, theater.

McPHERSON, 4319—For private home only; 7 rooms, maid's room, 2 baths, hot-water heat, double garage; splendid condition. Loud, 822 Boatmen's Bank Bldg. CHestnut 2573.

McPHERSON, 4941—12 rooms, 2 baths, hot-water heat; garage. BRUNE RLTY. CO., 722 Chestnut st. CH. 8501

McPHERSON, 6181—9 rooms, garage; bath; hot-water heat; modern; open.

McPHERSON, 4051—Residence, 10 rooms $45; will decorate. STerling 0998.

NEWLY DECORATED.

913 Marcus; 9-room brick; modern; unusually low rent. See this bargain.

BARNGROVE REALTY CO., MAin 2185.

MY home of 12 rooms; best location west. Box 3859, Post-Dispatch.

4635 NEWBERRY TERRACE

8 rooms, furnace, garage; newly decorated; arranged for 2 families or roomers. CURT C. MACK, 723 Chestnut. CH. 5867

NEWLY DECORATED THROUGHOUT

6303 North drive; 4 rooms, Murphy bed; very reasonable rent.

BARNGROVE REALTY CO., MA. 2185.

OLIVE, 4327—10 rooms, all modern conveniences; garage; rent reduced; suitable for rooming house. MAin 4873.

PAGE, 3872—9 rooms, modern, good order; low rent. Garfield 1536.

PAGE, 4963—Nine-room residence, bath, furnace; double garage; reduced $35.

PAGE, 4259W—Nice 8 rooms, bath, furnace, garage; papered; $40. See it.

PAGE, 5850—9 rooms, bath, furnace, $35. LOST R. CO., 113 N. 10th. CE. 2515.

PARKLAND PL., 15—11 rooms, 2 baths; garage. E. Paul Smith, CEntral 5290.

PERSHING, 5810—Residence, 7 rooms, modern, 2 sun parlors. JE. 4520. Garage.

PERSHING, 4421—7-room house; Cathedral parish. L. BAKEWELL. CH. 6555

RAYMOND, 6716—New 4-room cottage; modern; rent reduced.

RESIDENCE—Six rooms. 5800 west on Ridge. $35. Inquire 5869 Romaine pl.

SHAWMUT PL., 1231—Seven rooms, bath; newly decorated; hot-water heat; garage; rent reduced. MUlberry 0194.

VERNON, 5612—7 rooms, tile bath; hardwood floors, $35. Hiland 4143.

7539 WASHINGTON BLVD.

Attractive, modern English 6 rooms, tile bath, first-floor lavatory; beautiful large lot; fine location; open.

A. G. BLANKE R. E. CO., MAin 3046.

WELLS, 5625—4 rooms, modern, $30.00. A. JAY KUHS.

WEST END, 1216 (at 4600 Page)—Eight rooms, bath, furnace; newly decorated; painted; $35.

A. G. BLANKE & BRO., 711 Chestnut.

WESTMINSTER, 3905 — 11-room house, first class condition; all newly decorated; running water in baths and kitchen; hot-water heat; garage; $50. HAUER-LUSTKANDL, Watson & Oleatha.

WESTMINSTER, 6132 — 7 rooms; oil burner, garage; desirable. CH. 4941.

WISE, 6927—Modern two-story, five-room brick bungalow, large living room, plenty closets, garage; nice yard. Hiland 2271.

FURNISHED HOUSES FOR RENT

Northwest

HARNEY, 5946—6 furnished rooms of modern bungalow; $37. EV. 8056.

South

3862 FLORA PL.—Beautifully furnished 10-room residence.

Southwest

FOREST, 1941—Furnished 5-room brick bungalow, garage; oil burner.

MAGNOLIA, 6026—7 rooms furnished or unfurnished; reasonable.

West

BUNGALOW—5 rooms, modern, completely furnished; Frigidaire; 2-car garage; large yard, $50. EV. 7134.

CLAYTON RD., 6612—Furnished or not; 8 rooms, electric stove and refrigerator; low rent. STerling 2299.

FOREST PARK, 4428—11 rooms; completely furnished. Phone JE. 2494.

WELLSTON PL., 1554—3 rooms, completely furnished, $15.

HOUSES, FLATS, ETC. FOR RENT, FOR COLORED

Colored Only, Rent $10 to $15

3 and 5 rooms, gas and electric, just north of Chouteau. See 905 to 917 Ohio av. EUGENE J. ALTHEIMER, WILLIAMS & CALMER, INC., 817 Chestnut. (*)

4239A W. N. Market, 5 rooms, bath..$20
1810A Goode, 4 rooms, toilet..... 18
3218A Magazine, 5 rooms, bath..... 16
4450 Aldine, 4 rooms, tile bath ...$27.50
SILVERBLATT, 705 Chestnut. CE. 9666. (*)

ALDINE, 4432—Dandy 5-room cottage; reduced to $13.50; first month, $10. (*)

ASHLAND, 4212W—3 room apartment; now $18, 2 rooms now $12, newly decorated.

ASHLAND, 4224 W.—3 rooms, bath, screens; only $16; first month, $10. (*)

BELL, 3502—5 rooms, bath, $20. EASTON-TAYLOR TRUST CO. FR. 6171. (*)

BERNARD, 2649—3 NICE ROOMS, $13. JOST R. CO., 113 N. 10TH.

CARR, 2022A—5 rooms, bath, furnace; electric; enclosed porch; fine for doctor, $72.50. JOHN DOCKERY & SON, 1002 Chestnut

CASS, 908-16—3 rooms and water; rent $9. See janitor, 914 Cass (rear). MULLINS-WALTERS REALTY CO. (*)

For Colored Only, $12 and $15

Four large rooms, toilet, gas and electric; good condition; 3700 Chouteau. EUGENE J. ALTHEIMER, WILLIAMS & CALMER, INC., 817 Chestnut. (*)

COTE BRILLIANTE, 4238 W.—3 rooms, bath.

DICKSON, 2724—3 beautiful rooms. Modern throughout; with garage. Rent reasonable.

$20 2437 Dickson; 4 rooms, bath, gas, elec. KAMP, CH. 8342.

ELEVENTH, 1912 N.—4 rooms, $10; 2 rooms, $6; repapered; paint; water; electric. (*)

HOUSES, FLATS, ETC. FOR RENT, FOR COLORED

ENRIGHT, 4013A—4 rooms, kitchenette; modern; hardwood floors; heat; hot water, janitor service furnished; $37.50.

4342 Finney; 6 rooms; bath; newly decorated; $21.50.

1900 Goode; 3 rooms; hardwood floors; heat; hot water; janitor service; $26.

3033 Lambdin; new apartments; two rooms and 3 rooms; modern; $12.50.

4026A West Belle; 6 rooms; modern; newly decorated; $35.

1908A Goode; 6 rooms; newly decorated; bath; $20.

4242AW North Market; 5 rooms; ultra modern; hardwood floors; $33.50.

2414½ S. Channing; 6 rooms; newly painted and papered; $16.50.

2733A Sheridan; 3 rooms; good condition; bath; $14.

3954 West Belle; 2 rooms; newly decorated; third floor; $10.

4443 Cote Brilliante; 3 rooms; basement; inside toilet; $8.

SACHAR & CANTOR, NE. 1672. (*)

ENRIGHT, 4283—6 rooms, bath; garage; reconditioned throughout; steam heat. 4283 ALT. Garfield 3101 (*)

ENRIGHT, 4132—8 rooms; modern; newly decorated. MAin 5208 or CAb. 0493. (*)

ENRIGHT, 4210—6-room flat; hardwood floors; modern throughout. (*)

FAIRFAX, 4372—1 LARGE ROOM AND TOILET, $2 WEEK. SEE JANITOR.

FAIRFAX, 4136—Cottage; 4 rooms, bath, gas, electric; garage; $22.50. Key 4147. (*)

FAIRFAX, 4250—8 rooms, modern, decorated; reduced, $16. HI. 0904. (*)

FINNEY, 3834 (East of Vandeventer)—6-room flat; bath; $22; key there. (*)

FLATS—$8 to $30; choice; well located; good tenants, you can better yourselves. Owner, CAbany 1764. (*)

S. W. CORNER 14th and Papin; decorating throughout; new tile baths; fixtures; 3 rooms, apartments; rent for good tenants $4, $6, $8, $10 month. KOTSREAN REALTY CO., 722 Chestnut. MAin 1195.

GARFIELD, 4243 W.—4-room cottage, bath, hot-water heat, garage; rent $25. A. A. Scharff, 1114 Pine.

GARFIELD, 4576A—6 rooms, refined family; decorated; furnish hot water, $25. (*)

HALL—Large; for entertainments and lodges; well located; chance for reliable colored tenants. CAbany 1764.

HICKORY, 3144-46—4-4 and 2 rooms; easy terms; $2250, or trade. LA. 8754. (*)

KENNERLY, 4574—3 nice rooms; gas, electric; garage; open today.

LA, 2334—3 rooms; electric, gas; newly papered; $12.50; open. (*)

LUCAS, 2709—A fine seven-room house; modern, $22.50. 2912 Lucas, a splendid five-room modern flat, $22.50. FRANK J. C. MASEK, Garfield 3660. Wainwright Bldg. (*)

LUCAS, 2802—House; 7 rooms; very choice; for reliable tenant. CAb. 1764. (*)

LUCAS, 2634-34A—3 rooms, newly decorated; $16. MA. 0184. (*)

LUCAS, 2652A—Newly decorated; $18; month free. MA. 0184. (*)

MILLS, 2725—6 rooms.....$18 00
3221 Morgan st., 3 rooms, bath. 16.50
3031 La Salle st., 5 rooms..... 11.00
Gas, electric, decorated. CHestnut 6746.
WM. KEANE JR., INC., Wainwright Bldg.

$22.50 NEWSTEAD, 1817 N.—5-room flat; modern; bath, electric, furnace; newly decorated. JACK DUNN.

SKY, 327 Wainwright Bldg. CHestnut 9073. (*)

NEWSTEAD, 1011 N.—3 rooms, bath; now only $20; first month, $15. (*)

SHERIDAN, 2805—4 rooms, newly decorated; $16. Key 2807. (*)

ST. FERDINAND, 4431—5-room cottage; furnace, bath, electric; $25. (*)

TWENTY-FI

REAL ESTATE—EXCHANGE

FARM Wtd.—Have 3-room modern residence in Kirkwood, about 2 acres of land, 2-car garage, will make good trade for Illinois or Missouri farm; not over 100 miles from St. Louis; must be clear of encumbrance.
Jos. F. Dickmann R. E. Co., 623 Chestnut.

FARM Wtd.—Small, 50 acres or less, improved, in exchanges for good city income; good trade made. Box O-134, P.-D.

FARMS—2 good ones; well located; and very productive; want income property. Box O-119, Post-Dispatch.

FARM—Clear; well improved; good land; will trade on city property. J. GEIGER, 5206 Gravois. Riverside 5103.

FARM—Wtd. for cottage or residence, brick or frame, for 5513 Rhodes; dandy 4-4 single flat. LAclede 9543.

FARM—41 acres; on highway, 34 miles out; house, outbuildings; wants small cottage. 5206 Gravois. RIverside 5101.

FARM—63 acres, Eatherton rd., 16 miles out on Manchester rd. 5-room house; trade for bungalow or flat. ST. 0748.

FARM Wtd.—Income; for well improved farm. Owner. FO. 2964.

FARM Wtd.—Trade equity modern bungalow, Richmond Heights. Box O-99, P.-D.

FARM—For $2500 equity in bungalow. Box O-269, Post-Dispatch.

FILLING station, business corner, Woodson and Argyle; consider cottage or vacant. Box C-352, Post-Dispatch.

FILLING STATION—2705 Kienlen; large, fully equipped; want flat, bungalow or vacant. BLUMDELL, CAdany 8500.

HOLLY HILLS FLAT.

Will trade 5-5 single flat for a 6-room bungalow; must be 2 or story and half bungalow; south of Bates st. Box T-286, Post-Dispatch.

● Ultra 4-family flat, corner property facing South Grand, exceptionally low priced; wants nice brick bungalow.
H.A. O'Rourke, Inc. 5471 Gravois. RIver. 4310

FLAT Wtd.—Have more than 400 acres with ¾-mile river frontage on Bourbolse River, exceptionally good improvements, including 8-room residence with bath, furnace, etc., about 50 miles from St. Louis on good road; will exchange for flat.
Jos. F. Dickmann R. E. Co., 623 Chestnut

FLATS—6-family, south; 3 rooms, tile bath, separate steam heating plants; all rented; $1440 year; want residence, cottage or vacant. Box C-341, Post-Dis.

FLATS—2175 Russell, 5-6 room single for 5-room cottage or bungalow, south side. O. J. McCAWLEY R. CO., MA. 2813.

FLAT Wtd.—4-4 modern single, for 6-room modern residence, south. Box C-167, Post-Dispatch.

FLAT Wtd.—4-4 single, south; have 5 and sunroom bungalow. Box C-168, Post-Dispatch.

FLAT—Single 5 and 5½ beautiful building, South Side; clear; wants 4-family; assume around $5000. Box C-89, P.-D.

FLAT—4-4 single; very modern; small first. Want 4-room cottage; south only. Box C-3814.

FLAT—Modern, single; for farm or acreage, in or near St. Louis county. Call CEntral 1785.

FLAT—Small single; South Side; wants bungalow or cottage. RIverside 5101.

FLAT — High class 5-5 single (Mueller's Park); what have you? 5713 Gravois.

FLAT wanted, 3-3, for neat little 5-room cottage, 4x 49x. RI. 4762.

FLAT—3 and 3; furnace bath; even exchange cottage south. 2643 Ann.

FLAT—5-6 west; want small acreage near city. Box C-133, Post-Dispatch.

NEW corner flat, Pinkman-Macklind; want bungalow or double. MU. 3534.

FLAT Wtd.—For 17 acres, 11 miles south, No. 61. Box O-236, Post-Dispatch.

FLAT Wtd.—Bungalow in Baden for flat, north. Box T-91, Post-Dispatch.

FLAT—Modern double, off Gravois; want single, south. RI. 4898.

GROCERY Wtd.—Small, with building and living rooms, in good location, in exchange for small farm and also residence town in southeast Missouri. Box O-238, Post-Dispatch.

GROCERY or small white income property wanted for my 6-room bungalow at 3032 Belmont dr.; tile roof; brick garage; lot 50x150. Box C-372, Post-Dispatch.

GROUND Wtd.—For 5-room single, West; subject to small first deed. Hiland 7410.

HARTFORD, 36xx—4-4 modern single, want cottage, bungalow, south. RI. 4898

HAVE several lots, restricted and unrestricted, South Side, trade one or all, clear for clear, for bungalow or flat. Box C-189, Post-Dispatch.

HAVE modern clear West End St. Louis home; will trade for acreage between Clayton, Conway and Mason roads. Box C-385, Post-Dispatch.

HAVE good single flat, will trade for 5 or 6-room bungalow, south. Box C-155, Post-Dispatch.

HAVE $11,000 cash to buy single or double flat or apartment, if clear. Private party. Box T-384, Post-Dispatch.

HAVE fine 4 family 4 rooms, clear; will trade for bungalow, south. Box C-180, Post-Dispatch.

HAVE 4-4 single flat, will trade for clear vacant. Box C-175, Post-Dispatch.

HAVE fine bungalow, south. Trade for single flat. Good deal. Box C-176, P.-D.

5644 Holly Hills, attractive 5-room bungalow; will sell at a bargain; might take city vacant. RI. 4762.

HOUSE—6 rooms, lot 50'x150'; clean; want small farm, clear, about $2500; also have other better property subject to first deeds to trade for farm. Owner, 8701 Manchester rd. REpublic 4640.

HOUSE, modern 5-room frame, garden, large lot, near Page and Pennsylvania; want larger property. MU. 3534.

IDEAL EXCHANGE GARDEN—2 story modern house, private driveway, shade and fruit trees, lot 90x244 ft.; 40xx block Bates st. Trade for bungalow; ask for Kriz.
FEDERER, 2610 Gravois, PRospect 1519.

IMPROVED Florida farm; 40 acres, to trade for St. Louis property or small farm, or sell. Inquire at 3610A Bamberger.

ITASKA 5xxx — 4-4-room flat modern want small bungalow. BRANNER Riv. 5330.

● 26xx January; bungalow, 4 rooms; want this single or double.
H.A. O'Rourke, Inc. 5471 Gravois. RIv. 4310

JEFFERSON, 2244—5-5 single, wants small farm near city. LAclede 7440.

KEOKUK, 31xx—5-5, modern single; want cottage, bungalow, south. 5713 Gravois.

● 40xx Lafayette; clear 5-room single; wants nice bungalow southwest.
H.A. O'Rourke, Inc. 5471 Gravois. RIv. 4310

LILLIAN, 5514—New building, with a good paying barber shop; modern fixtures; will sell for cash or exchange for income property; must sell due to illness.

GEO. WANSTRATH, JR., INC., CO. 3700.

LINCOLN, 3737 — 4-room brick cottage, clear and cash for single flat.
EASTON-TAYLOR TRUST CO., FR. 6171

LINDBERGH DR.—One acre wanted or 5-room, 1-floor bungalow; for 4256 Ellenwood: dandy 7-room bungalow. Rengel-Weber. 3539 S. Grand, LA. 9543.

LITZINGER RD.—Beautiful 7-room residence, near Ladue Village. OPEN.

NAHN-HEBERER REALTY CO., RI. 4762

LOT Wtd.—Vacant corner, good location city, close to school, in exchange for my modern bungalow. Box O-165, Post-Dis.

LOT Wtd.—50-ft. residence lot, St. Louis Hills, as part pay on 4-family colored income; $810 year. CHestnut 5716.

TWO LOTS—5400 Jennings rd., for livestock. A. M. Elsenbeis, Bloomsdale, Mo.

McCAYELAND, 1533-35—Flat; 4-family; 5 rooms, sleeping porches; garages; take cottage or bungalow. FO. 0908.

2431 MACKLIND.
5-room brick bungalow; opposite school; consider trade. See today.
FEDERER, 2610 Gravois, PRos. 1519.

MILENTZ, 5544—Corner January, 5-room single, tile roof. Will trade for vacant or smaller property.
FEDERER, 2610 Gravois, PRospect 1519.

● 30xx Magnolia; white tile front double, 4-5 rooms, excellent condition; wants more modern 3-room double or 6-family flat.
H.A. O'Rourke, Inc. 5471 Gravois. RIv. 4310

NICE lot, Hickory near Grand; want cottage, flat. MU. 3534.

OWNER will trade new, modern 8-family apartment near Forest Park. HI. 6373.

PARK, 2013—Rooming house; real money maker; opposite Lafayette Park; going business; beautifully furnished; 16 rooms, 3 baths, 5 garages; rent, sell or exchange house and furniture. JE. 2671

PENNSYLVANIA, 4106—Cottage; 4-room frame; sell or trade. Riverside 3383M.

POTOMAC 6xxx—New brick bungalow; what have you? BRANNER RI. 5330.

PROPERTY FOR EXCHANGE—Call J. & J. REALTY, 310 Fullerton Bldg., MAin 0714.

RESIDENCE on Midvale av, in University Hills, fully equipped, oil burner, Frigidaire, etc.; will trade for single or double flat or business block. Box C-229, P.-D.

REAL ESTATE—EXCHANGE

6-ROOM residence, northwest, clear; want 5-room bungalow. Builders, want offer. 5111 Palm, new 4-family flat; want bungalow or small single.
4800-02 Page, 3 stores, corner; want flats or vacant; good value.
944 Lemay Ferry, 6-room modern cottage, corner, lot 70x120; good business location; want offer.
6945 Dartmouth, 8-room modern residence, U. C.; want 4-family, south.
H. H. HAFFNER RLTY CO., RO. 9706.

● Clear residence and small apartment, west; wants 2 doubles or 6 or 8 family apartment, south.
H.A. O'Rourke, Inc. 5471 Gravois. RIv. 4310

RESIDENCE Wtd.—Cheap; 7, 8 rooms; Kirkwood or county, southwest; for brick bungalow. 5516 Devonshire.

RESIDENCE—7 rooms, 57xx Pennsylvania. Want small flat, cottage or nearby acreage. Box C-194, Post-Dispatch.

● 51xx Ridge; single flat; wants cottage, frame or brick.
H.A. O'Rourke, Inc. 5471 Gravois. RIv. 4310

ROOMING HOUSE—12 rooms, want clear bungalow. Box T-117, Post-Dispatch.

SINGLE FLAT Wtd.—For modern double, south. LAclede 9228.

SINGLE FLAT—4-4; modern; south; wants double flat, south. Riverside 5101.

5-5 SINGLE flat for bungalow in any good location. Box T-380, Post-Dispatch.

STORE BUILDING—Nearly new; 2-story brick; in good location; thickly settled neighborhood; store on first floor; 5 rooms and bath on second floor; hot-water heat; will take 5-room bungalow in exchange; prefer northwest.
WANSTRATH R. E. CO., CE. 2940.

STORE—3 rear rooms, 4-room flat above, wants small bungalow, or what have you. MUlberry 6973.

TRADE clear 7-room house, corner; light, water, gas; at Centralia, Ill.; for Wisconsin-Minnesota resort, lake front; will assume. Young, 414-4 N. 8th.

TRADE $2300 Farm & Home stock for equity in 5-room bungalow, northwest. Box T-15, Post-Dispatch.

TRADE corner bakery business building; want bungalow or single. HOEHN, 1502 N. Union. RO. 9706; open evenings.

UNIVERSITY CITY property for drug stock and fixtures. Box T-364, Post-Dispatch.

● Vacant on Watson rd.; wants single flat, prefers district south of Cherokee.
H.A. O'Rourke, Inc. 5471 Gravois. RIv. 4310

WANT 3-3 flat or bungalow for 60-acre farm with 4-room house, in excellent condition.
ORMEYER REALTY CO., 5485 Union (open Sunday) Monday and Tuesday eves.

WANTED—3 or 4 room, good double flat, on South Side, for smaller clear property; will assume. RI. 4762.

WANT Bungalow, Northwest, near transportation; have clear residence; north. Box C-136, Post-Dispatch.

WANTED TO EXCHANGE—First-class clear property for property near Wauchala, Fla. Box 145, Valley Park, Mo.

WANT Bungalow, Northwest, near transportation; have clear residence; north. $2500. LUMDELL, CAdany 8500.

WANTED—5 or 6 rooms, suburb; must be reasonable. Box H-170, Post-Dis.

TRACT Wtd.—Small, wooded, with house, about 25 miles west. Box H-167, P.-D.

REAL ESTATE—WTD. TO BUY

Flats and Apartments Wanted

FLAT Wtd.—4-4; 2-family brick; near Fairgrounds Park; describe fully; give address; lowest price first letter. Box O-213, Post-Dispatch.

FLAT—4-family, modern; if you really want to sell quickly, give location and price. Box H-226, Post-Dispatch.

FLAT Wtd.—4-family; south; must be bargain. NE. 1468.

FLAT Wtd.—South 3-4 modern, not over $4000. Box T-286, Post-Dispatch.

FLAT Wtd.—Low-priced single; south. FR. 4809.

SINGLE brick flat wanted, about four rooms, South; give address, full particulars; otherwise no reply. Box O-392, Post-Dispatch.

SINGLE FLAT Wtd.—5-5 rooms, modern; South or West Side; bargain for cash. FR. 0779.

SINGLE FLAT Wtd.—South 4-4 or 4-5, not over $6500 cash. Box C-169, P.-D.

HAVE CASH for 3-3 single, north. EV. 3326.

4 AND 5 ROOM modern flat, northwest; state price, particulars. Box O-259, Post-Dispatch.

WANTED to buy single flat, 5 rooms; modern, south, or west side. Box T-68, Post-Dispatch.

Residences Wanted

WE HAVE BUYERS

For homes in University City and Clayton district. Many have all cash. We have more actual prospective home buyers than we have houses to show them. Let us present your house.
ALBERT G. BLANKE REAL ESTATE CO.
711 CHESTNUT. REALTORS. MA. 3046.

$6000 First For a Home

We represent a client who owns a $6000 first deed of trust secured by 10 modern flats, who is desirous of trading same for 6 to 8 room house west of Skinker bl. Box C-259, Post-Dispatch.

MODERN HOME WANTED

In the West End, preferably in the Moorlands; must have 4 bedrooms, 3 baths, sun parlor and sleeping porch, and priced right. Box C-319, Post-Dispatch.

PAY CASH

For modern residence with 3 bedrooms and also 4 or 5 room bungalow; our client means business, but your property must be priced right; submit full details and avoid waste of time. Branch office open Sunday. Call YOrktown 1199.
WENZLICKS, 1010 Chestnut. CH. 6900.

OWNERS AND AGENTS.

Will pay all cash for house in select neighborhood; 4 bedrooms, 2 baths, prefer west. Give all details, including exact address. Box O-313, Post-Dispatch.

HAVE ALL CASH buyer for 4-bedroom house in West End; prefer University City; 2 baths; not over $10,000. Parkview 8093W.

HOUSE Wtd.—Small, with large yard; must be cheap. Box T-229, Post-Dis.

HOUSE Wtd.—That $20 per month will buy; city or county. Box T-122, P.-D.

RESIDENCE Wtd.—6 or 7 rooms, modern; good neighborhood. Box H-222, P.-D.

WANT elegant west end home, 2 baths, about $25,000. Box C-375, Post-Dis.

$1000 for restricted residence lot, southwest. Box O-384, Post-Dispatch.

Suburban Property Wanted

HOUSE Wtd.—5 or 6 rooms, suburb; must be reasonable. Box H-170, Post-Dis.

TRACT Wtd.—Small, wooded, with house, about 25 miles west. Box H-167, P.-D.

SUBURBAN SALES

MISSISSIPPI VALLEY TRUST CO.

BEAUTIFUL HOME PRICE ROAD

Attractive 2-story English residence in Edgewood on the east side of Price road, between Clayton and Ladue roads; 9 rooms, 3 baths, hot-water heat; attached garage; 1.70 acres beautifully wooded and landscaped grounds. Price reduced.
MISSISSIPPI VALLEY TRUST CO., Agt., Broadway and Olive. CEntral 7830.

EXCEPTIONAL BARGAINS

Nearly 2 acres, near Clayton and Denny rds.; very high, all in grass, restricted to hoe. Price $1750.

5 ACRES

On Geyer rd., in Huntleigh Village, at about one-half previous price. CHest. 1238. W. B. SHELP & CO., 1014 Locust.

Beautiful Country Place On County Boulevard

30 minutes drive from downtown. 22 acres beautifully landscaped, large lake and trees; strictly modern 10-room residence with 2 baths; 2-car garage. Your opportunity to obtain this choice property at a sacrifice price or will trade for business property. Fireproof building. 1128 Washington.

Open For Inspection
SUNDAY AFTERNOON
54 CLAVERACH DRIVE
IN THE MOORLANDS
Lovely 10-room residence, with 3 baths.
Price is less than amount of Deeds of Trust which once covered this property.
Drive out this afternoon.
EDWARD L. BAKEWELL
CHestnut 5555. 118 N. Seventh

REAL COUNTRY HOME BARGAIN

Has 8-room frame house, with furnace, electric and water; 3 chicken houses, garage and other outbuildings; fruit and shade trees; garden and vineyard; in fine repair and will sell on terms. Call Rosedale 5481 or Box T-204 Post-Dis.

SYCAMORE HILLS

STOCK SON REALTY CO. New 5-room English type bungalow; hot-water heat; $50x165; 1 block from Lake line. Price $6750. No trades.
Call Mr. Sanders.
4712 NATURAL BRIDGE. EVergreen 4990

BRICK BUNGALOW—5 rooms, modern throughout; 1 block west of North and South Road, 4 blocks of street car line; sacrifice $2900. B. H. LODEKE, 3223 Palm, CO. 2216.

FULL 2-STORY RESIDENCE

East side Lindbergh boulevard, 1½ miles south of Watson road, 7-room, sun parlor, 3-car garage, lot 123'x275'; very low price; bargain.
BECKEMEIER, RI. 0175.

3 ACRES, 6-ROOM HOUSE.

Outbuildings, bargain, may trade for small property and cash on Geraldine, 2 blocks west of Wellston Race Track, then 2 blocks north of St. Charles Rock rd.
SHOSS R. & I. Co., 4235 W. Easton. FR. 6906.

LAKEWOOD

Stucco bungalow of 5 large rooms, enclosed rear porch, screened front porch; weather stripped; 1-car garage; corner lot 85x150 with beautiful view; priced reasonably. CHestnut 6900.

SUBURBAN BUNGALOW REALLY BEING SACRIFICED

No. 23 Normandy drive, 3 blocks north St. Charles rock road, just east of Normandy Golf Club; this splendid 3-year-old brick bungalow of 6 rooms, breakfast room, oil burner, Frigidaire, 2-car garage; large lot; is being sacrificed for $1500 above mortgage; open Sunday; inspect by all means.
DIMMITT-RICKHOFF-BAYER, GA. 4710.

$100 CASH, $10 PER MONTH

And interest; 8 acres, 4-room house, outbuildings; on Kehrs Mill rd., near Clayton rd. Kirkwood 1746.

$11,500, $12,500, $13,500
New Countryside Homes
Knightlay, Opposite Fair Oaks
South of Clayton road, on Lay.

JUST LIKE A SMALL PARK

Four-room bungalow; lot 100x250; covered with large trees; near car line; only $2350; terms. PA. 3390.

SEVERAL NICE BUNGALOWS.

At unusual low prices; call or phone for list and see for yourself; very easy terms.
EDWARD GOCKE REAL ESTATE CO.,
Main 4209. 101 N. 9th.

DANDY 4-ROOM NEW BUNGALOW

2444 Brown road, between Page and St. Charles; steam heat, tile bath; price $5250. FEINBERG, 2914 N. Union. EV. 4900.

IDEAL LOCATION FOR A HOME

Five-room modern bungalow; tile roof; lot 100x250; beautiful view; near transportation; $4750. PA. 3390.

SUBURBAN PROPERTY FOR SALE—WEBSTER

HOMES IN WEBSTER GROVES

643 Locksley Pl.

Stucco house of English design, containing 7 rooms, large living room and fireplace. Handsome sunroom, southern exposure. Carefully planned kitchen. Four bedrooms, second floor. Double stairway. Three baths. Exceptional closet space. Attached garage. Large lot and oak trees.

451 W. Jackson Rd.

Attractive home of 8 rooms, 3 of which are on second floor. Sunroom. Two tiled baths. Sleeping porch. Hot-water heat, oil-fired. Large lot, well planted. About one block from car.
These homes are fairly priced and will prove a substantial saving to the ready buyer. REpublic 2400.

WEBSTER GROVES TRUST CO.

SUBURBAN PROP. FOR SALE

COUNTY RESIDENCES

HUNTLEIGH VILLAGE
Beautiful 11-room residence, large terrace and lovely gardens.
BERRY ROAD
Near Algonquin Golf Club, 2 homes and magnificent gardens.
HAMPTON PARK
1108 Center Drive.
1155 Hillside Drive.
2 finished homes of unusual merit.
OLD LOG HOUSE
Denny Homestead, Conway Rd., west of Warson Rd. Here is something that money cannot reproduce.
GEYER ROAD
South of Clayton Rd.;
26 Acres and Residence,
30 Acres and Residence with swimming pool.
13 Acres.
WEBSTER GROVES
409 West Baker Ave., 8 rooms, 2 baths; beautiful, large trees.
124 Helfenstein Drive, 9 rooms, 2 baths; modern.
LA DUE ROAD
North side, at McKnight Rd., a compact 7-room residence, priced at under $20,000.
KIRKWOOD
443 East Argonne Dr., 1 acre of beautiful trees and shrubs; improved with a large, modern residence; ideal for large family.
530 to 536 Taylor Ave., 195x600; 9 rooms; modern; gorgeous gardens.
PICARDY LANE (E. of Warson Rd.)
No. 3 Picardy Lane; 2 acres of beautiful lawn, shrubs and flowers and a well-arranged house in perfect condition.
POLO DRIVE
619 West Polo Drive, a lovely 7-room California-type residence.
PINE ROAD
2 real Country Homes, priced under $50,000.
● EDW. L. BAKEWELL
118 N. 7th St. CHestnut 5555

REAL OPPORTUNITY—CITY WORKER QUIT PAYING RENT, BE INDEPENDENT
100x300 feet; nice 2-room house; water, electric; near schools, churches; 10 minutes from downtown; easy sale, $1275; $375 cash, balance your terms. Box O-227, Post-Dispatch.

CHEVY CHASE
Rye lane, 60x145 $45 per foot.
HILMER DUTTON, 3519 N. Grand.

97 ACRES ON HIGHWAY 77.
Will divide; $400 an acre.
ARMBRUSTER & CO., 8846 St. Charles rd.

BARGAIN—5-room brick bungalow, 500s May ave.; $4600. Owner, Wa. 1347.
OPEN FOR INSPECTION RI. 4763.

BON HOMME RD., WEST OF PRICE RD.
Beautiful country home, 6½ acres, 5-room frame; new barn; cows; barn, chicken houses, 75 fruit trees; want offer. Box T-363, Post-Dispatch.

BUNGALOW—4-room, with about 6 acres of ground, fruit, large chicken houses, etc.; cheap; no trade. See Mr. Beers, 8104 St. Charles road, or
Jos F. Dickmann R. E. Co., 623 Chestnut.

BUNGALOW—4-room brick; bath, furnace, garage; lot 100x140; $3150; terms to your own terms; drive out St. Charles rd. to Lackland, then south to 8411. See Fred G. Borgschulte, WAbash 1109.

BUNGALOW—$1800; 2 years old; four rooms, modern; large lot; garage; one fare to city; if built today would cost $4000; 9500 St. Charles rd., 3338 S. Dix av.

BUNGALOW—4-room, 75 ft. lot, bargain to person with at least $500 cash, one and one-half miles from Ferguson on Airport Highway; ½ block north. AT. 8732.

BUNGALOW—County; matt brick; might consider cheap flat, small farm or vacant. Box T-89, Post-Dispatch.

● BUSINESS property and 18 acres at St. Cor. Clay, Mo., No. 00.
H. A. O'Rourke, Inc. 5471 Gravois. RI. 4310

COTTAGE—4 rooms, water, gas, electric, furnace, lot 50x152; PRICED RIGHT at $1400; terms. See ARMBRUSTER & CO., 8846 St. Charles rd.

COTTAGE—3 rooms, garage; 1½ acres; beautiful shade and fruit trees; near Osage Hills; will sell for $1250.
E. H. OLTMAN, 3901 Park. GR. 6668.

7049 FLORENCE PL.
STOCK SON REALTY CO. 6 rooms; frame; bath, furnace; garage. This place can be bought for an exceedingly low price. Call Mr. Schultz.
4712 NATURAL BRIDGE. EVergreen 4990

FOR SALE—STORE AND 5-ROOM FLAT ABOVE, OPPORTUNITY FOR GROCERY BUSINESS; THIS ENCLOSED PROPERTY CAN BE BOUGHT ON PRESENT DAY TERMS. DON E. MORHILL, AGENT. RA. 8168.

FOR sale and exchange property see FRED L. KERTH R. CO., RA. 8047.

GRAVOIS RD., opposite Busch estate; beautiful 7-room modern bungalow; 1 acre; exceptional bargain. Particulars, Ewers, 3190 S. Grand. PRospect 2020.

HOME—Modern, large lot; exceptional buy. Box T-202, Post-Dispatch.

HOUSE AND LOT—Lot 55x243; not finished on the inside; will sell cheap, $50. Take Lake line to Fee Fee road, inquire for Joseph Head, R R 1, Box 466B Robertson, Mo.

LAND—20 acres on concrete highway, 20 minutes from downtown; water and electric; $1000. CHestnut 5071.

916 LEMAY FERRY ROAD
4-room modern frame; 135-foot lot, with garden, fruits, berries; city conveniences.
FREDERER, 2610 Gravois. FR. 1519.

LOTS—Will sacrifice; Riverview Gardens; about 1 acres, with improvements, $1400; terms. Owner Box T-297, Post-Dispatch.

LOTS—Improvements: close to everything; $15 to $20 per foot; depression prices; your own terms; owner, 8701 Manchester rd. REpublic 4640.

LOTS in City View 9000 Gravois); ideal place for home; price reduced.
FRED L. KERTH R. CO., RA. 8047.

LOT—50x125, $100: close to city. Box T-352, Post-Dispatch.

OLIVE ST. ROAD, 50x160
1 MILE WEST OF LINDBERGH
10% Cash, 2% Per Month
O'REILLY MORTGAGE CO., MAin 2457

RESIDENCE—8-room brick, on St. Charles road, 1 well built, rock foundation, 13-inch brick walls, copper gutters, slate roof, hot-water heat, 2-car garage; lot 50x155. See Mr. Beers, 8104 St. Charles rd.
Jos F. Dickmann R. E. Co., 623 Chestnut.

ROCK HILL RD., 1058—3-room cottage, modern; garage in basement, $19.75.
Brentwood Bank R. E. Co., WE. 2862.

WHEATON, 2830—4-room cottage; 8000 St. Charles rock road; bargain; must be sold. Owner, 8962 Burton av.

Acreage

10 ACRES Mosley rd., off Ladue.
40 acres (near Clayton-Ennis rd).
50 acres, Clayton rd. (May divide).
FRANK A. SINGER, INC., MAin 2142.

6 ACRES, OLIVE ST. RD.
Includes city water, lights and orchard.
SHOSS R. & I. Co., 4235 W. Easton. FR. 6906.

77.40 ACRES—Corner of Clayton and Baxter rds.; will divide; priced. To see, FRED L. KERTH R. CO., RA. 8047.

40 ACRES—South of Clayton rd., adjoining Country Life Acres.
FRED L. KERTH R. CO., RA. 8047.

ACREAGE—6½, at Affton, house and outbuildings; priced for quick sale.
FRED L. KERTH R. CO., RA. 8047.

15 ACRES—On Clayton rd., west of Ballas; nice place for country home.
FRED L. KERTH R. CO., RA. 8047.

23 ACRES—Tracts to suit; Big Bend and Sanders pl.; come Sunday. Edmund Bardsley, Collinsville, Ill.

ONE to five acres; county home site; water, electric, streets; reasonably priced. Owners, PRospect 2020.

WATER-FRONT LOTS—$1 per foot; wonderful shade trees, swimming pool privileges, electric; quarter mile to concrete 61. 17 miles south city. Owner, F. Barnhart, Barnhart, Mo.

SUBURBAN PROP. FOR SALE

Affton

ONE ACRE at a sacrifice price, $600; only 5 minutes northwest of Baden; easy terms. Box O-375, Post-Dispatch.

Brentwood

NORTH AND SOUTH ROAD, 1907—Five-room brick bungalow, modern, $4250. WEbster 638W.

NEW modern 4-room cottage, large trees, lot 50x300; brick bungalow also. 1620 Annalee.

Carsonville

3-ROOM COTTAGE, $12.
Water, garage, fine condition. Natural Bridge road to Lillian. 8712 Shirley.

Clayton

BEAUTIFUL MOORLANDS HOME.
WANT SINGLE OR BUNGALOW.
SOMERSET, 7447 — ½ bl. off Clayton. This very attractive English home, 7 large rooms; large unfinished; 3rd floor; oil heat; garage. See this today.
DIMMITT-RICKHOFF-BAYER, GA. 4710.

LOT—100x205; at entrance La Hacienda; bargain; terms. JOST. 113 N. 10TH.

RESIDENCE — 5 rooms, 3 blocks from courthouse; ½ block off North Meramec on Carrie; bargain; open Sunday. Owner, 11 S. Meramec.

East St. Louis

SIGNAL HILL BL., 3 (East St. Louis)—70x190; near church and school; 300 yards from main street. Phone FAirfax 3107.

VACANT—89th st. highway at French Village, exchange for East St. Louis bungalow. Phone from 9 to 6 after Sunday. CAbany 9220.

Ferguson

SARAT RD., 32 (cor. Darst rd.)—5 rooms, sunroom, dandy well built brick bungalow; modern. Open. CH. 6343.

Glendale

FOR SALE at today's replacement price for quick sale. Well built 6-room bungalow and garage. Very attractive garden, first class. Neighborhood convenient to cars, school and store. If you are looking for a "cozy nest to light" don't fail to see and act. 25 Edwin av.

MORELAND, No. 8 — House, $4200, 6 rooms, bath. Kirk. 285.

Kirkwood

KIRKWOOD TRUST CO. REALTORS

CHARMING

Six-room brick residence in beautiful Osage Country Club district. Warm air heat; two-car garage in basement. Ultra modern throughout. Priced at only $6750.
SEE KIRKWOOD TRUST CO., OFFICE OPEN SUNDAY, 2-5 P. M.

A REAL INVESTMENT

15-acre fruit and poultry farm; all fenced; water, electricity and firewood.
A wonderful view; 2 acres at the edge of Kirkwood; old stone house; 7-room brick; all modern; shady lot.
RUEHL-BRACHMANN,
106 W. Jefferson. Kirkwood 24.

BARRETT STATION RD.
6-room frame; hot-air furnace, electricity; running water; 2 acres; ideal for chicken farm. Priced right.

KIRKWOOD TRUST CO. REALTORS SEE KIRKWOOD TRUST CO. OFFICE OPEN SUNDAY, 2-5 P. M.

ARGONNE DR., 338 W.—6-room residence; modern throughout; tarred lot 67x150; open for inspection. Hoffman. RI. 6953.

LOT—240x140; east of South Kirkwood High School; very cheap for cash.
MILLER, Chestnut 6116.

SACRIFICE $2500 equity in 6-room brick for cash, or trade for vacant or acreage. KI. 1226R.

Maplewood

LACLEDE RD., 2623—5-room brick; hardwood floors, furnace; only small cash payment down, balance monthly; now vacant. MAin 2660.

LYNDOVER, 7245—5-room brick bungalow; garage; $4000; terms. HI. 6216.

Normandy

$6500 VALUE—$2950

7008 Glenmore; practically new bungalow; 4 rooms; strictly modern; 1½ blocks east Lucas and Hunt rd., 3 blocks south Natural Bridge. GLICK, 822 Chestnut. MAin 4182.

BEL-NOR LOT—ACT QUICK
Lot 75x175; south side Natural Bridge, 300 feet west main entrance; a beautiful lot; priced $35 foot.
KORTE. MAin 4258.

BUNGALOW—New 4-room brick, foreclosed; sell $3500; submit down payment. Box T-382, Post-Dispatch.

GLENMORE, 7130—Beautiful 5-room bungalow and sun parlor; hot-water heat; bargain; owner invites inspection.
Weinberg & Weinberg Realty Co.
8161/4 Chestnut St. CHestnut 6101.

LEXINGTON, 6920 — 6-room bungalow; $4500; big bargain. MUlberry 5841.

WACO, 3839—5 and 6 rooms; brick, 13-inch brick walls, 40-foot lot, big oak trees. S. J. Phegley, MUl. 3841.

Overland

4 AND sunroom brick, modern; cost $5750, for $3600; 4-room frame, modern; cost $4600, for $2200; have several more like these; easy terms. Louis C. Munks 9429 Lackland. WAbash 1053.

BUNGALOW—Modern, 4 rooms; $3000; $150 down. Phone owner, Wa. 1347.

BURNS, 23xx — 4 rooms; large lot; $25 month; no cash asked. 5556 Goodfellow

COUNTY HOME—On car line; 1 fare downtown; 6 large rooms; modernized; bath, extra lavatory; hot and cold water, gas, electric; acre lawn; fruit, flowers, car stop at door; drive out or Creve Coeur line; second stop west of Woodson rd. 9512 Midland. Owner there.

Pine Lawn

$7500 VALUE—$5000

3837 Avondale; 7 rooms; hardwood floors; all on bath; stall shower; oil heat (floor); electric; furnace; 50 ft.; side drive, garage; terms; open. GLICK, 822 Chestnut. Main 4182.

BAILEY PL., 6219—4 blocks south of Natural Bridge on Kienlen. This week's outstanding bargain; 5 rooms, sunroom, screened porches, bath, furnace, 2-car garage; wonderful yard with garden; only $2800; easy terms can be arranged; open today. Just one block from St. Louis and Kienlen. Remley Market.

FORECLOSED BUNGALOW
7015 Edison; attractive 5-room modern brick bungalow; garage; $250 cash down payment, balance like rent. BLUMENFELD, 7700 Delmar. CAb. 8506.

HAZEN, 6524—One of the finest home places in the county; 7 rooms; all modern conveniences; bargain.
FREDERER, 2610 Gravois. PRos. 1519.

PINE GROVE, 3520 — Six rooms, stair brick bungalow; bargain. EV. 3720.

SALOME, 3803—6-room brick bungalow, modern; terms. Call MU. 3134.

SYLVAN PL., 3713 — Beautiful Spanish type bungalow, 6 rooms, 1 floor, finished attic; lot 70x175; side drive; owner forced to sell; price $6500. Open 2 to 5. LAclede 5109.

Richmond Heights

REAL BARGAIN

Fine 6-room modern bungalow, hot-water heat, oil burner, tile roof, 2-car garage; lot 90x130; see 1405 Woodland drive today; open.
O. J. McCAWLEY R. CO., MAin 2813.

RANKIN PL., 7722 W.—Modern, 4-room bungalow, $23. 7752 Dale, 4-room cottage, $18. JEff. 4463.

7564 Rannels Av., Richmond Heights. 7-room brick home; can be bought on your own terms. Price $5500. Open Sunday 2-5 P. M.
OLD ORCHARD RLTY. REpublic 1200. 10 N. Old Orchard av., Webster Groves.

SUBURBAN PROP. FOR SALE

Richmond Heights

INFLATION WILL SOON REACH REAL ESTATE—BUY AN EQUITY NOW
Priced at the lowest ebb; you can make money while enjoying this English bungalow; 6 rooms one floor; tiled kitchen and bath; hot-water heat, oil burner; three large bedrooms, bath, finished third floor; 2-car garage; open for inspection today; G. R. BAREEN, Parkview 6636.

Bargain, to Close Estate

7160 Wise av.; brick bungalow; 6 rooms, sleeping porch; modern; garage; terms; open 2 to 5 today. Phone Hiland 1260.
SEE THIS BARGAIN
8710 Antler; modern 6-room bungalow; splendid location; terms. CAbany 3159. LAclede 6777.

FOR SALE OR EXCHANGE
7414 BRUNO
This home of distinction, 5 rooms, sunroom, is open for your inspection; see this today sure.
DIMMITT-RICKHOFF-BAYER, GA. 4710.

● FINE SINGLE, $5250
1314 Woodland, Rich. Hts.; sale price under former first d. t.; splendid rooms; hot-water heat; real opportunity.
DIMMITT-RICKHOFF-BAYER, GA. 4710.

St. John's Station

6 ROOMS—1 FLOOR—$3250
Nice frame; cellar, furnace; 2-car garage; screen porch; bargain. Elsmere pl. (at dog track), fourth house west side of street. See Mr. Stoner.

EMINENCE, 3418—4 rooms, sunroom, screened porch, modern, 50x293, large garden, fruit. 8900 St. Charles road.

University City

7120 PRINCETON
7 ROOMS AND 2 BATHS
OPEN SUNDAY 1 TO 6 P. M.
JOS. H. PREISS & CO.
407 N. 8TH ST.
CENTRAL 1766

RESIDENCE—$5250

6815 PLYMOUTH—6-room modern brick bungalow, large living room and dining room; 3 bedrooms; newly decorated; 5 years old; near Pershing School. CAdany 2846W or WENZLICK'S, CH. 6900.

New West End Home

7440 Stanford; just completed; compare this value with others. Rathskeller, natural fireplace and many other modern features; convenient to schools and churches. Open for inspection.
EUGENE J. ALTHEIMER, WILLIAMS & CALMER, INC., 817 Chestnut st.

LISTINGS WANTED
OPEN TODAY
TEASDALE, 7549 — Beautiful corner 6-room bungalow; tile bath; steam heat; attractive 45-ft. lot; strictly modern; never again will you buy this low. Drive by today.
DIMMITT-RICKHOFF-BAYER, GA. 4710.

7430 UNIVERSITY DRIVE.
LOVELY 6-room home; must be sold at once. Make offer. Open for inspection.
DIMMITT-RICKHOFF

BUNGALOWS AND COTTAGES For Sale

Northwest

5 ROOMS—SUNROOM
5014 Thekla av.; near Kingshighway; Church and schools; all tiled bath; garage; now vacant; open for inspection; may take lot part payment.
MORESI-NAUMAN,
2700 N. Grand. FRanklin 4242.

OPEN TODAY
4237 N. Euclid, 5 rooms, bath, furnace, garage; newly decorated and painted; owner wants quick sale.
EDW. L. KUHS RLTY CO., JE. 3500.

5 ROOMS—$2000
5510 Robin av.; 5 rooms; garage; terms.
OHMEYER REALTY CO., 5498 UNION.
Open Sunday. Monday and Tuesday Eves.

$1750—WORTH $3000
4 rooms, 75-foot front, small down payment. Box T-285, Post-Dispatch.

REASONABLE OFFER.
2125 67th st.; modern brick bungalow; first deed trust $2200. EVergreen 4795

ALCOTT, 5227—Lot 30x125; shack on rear; improvements; $850. TY. 0525.

ARLINGTON, 5078—5 rooms, bath, furnace; garage; only $2750; very reasonable terms.
E. W. FRANGE & CO., FRanklin 4262.

ARLINGTON, 1937—6 rooms, all modern; clear, small down payment; easy terms.
H. H. HAFFNER RLTY CO., ROse. 9706.

5117 AUBERT—$4750
4 rooms and sunroom; modern; 4 years old; very fine location. GLICK, 822 Chestnut. MAin 4182.

BUNGALOW—Beautiful; 2 blocks north of McLaren at Parklane and Veronica; ideal for any size family; was $8500, now $7000; all modern conveniences; open all day Sunday. Owner, PRospect 5618.

BUNGALOW—Beautiful 5-room brick; strictly modern; on 60x150-foot lot; trees and shrubs; nice location; leaving city immediately, will take $3500. Box C-314, Post-Dispatch.

BUNGALOW—Must sacrifice 4-room modern; lot 60x125; price $2950; small down payment. Write owner. Box T-298, Post-Dispatch.

BUNGALOW—5 rooms; near Lady Sorrows Church; real buy. Box C-204, Post-Dispatch.

SEE 3508 CENTRAL PLACE
This is a splendid home and the location is ideal; 5-room brick bungalow; modern throughout; lot 60x135 feet; shrubbery, etc.; 7000 west on Natural Bridge road; one block south.
KNICKMEYER-FLEER, COLFAX 3425.

See 5365 Claxton Today
This is not an ordinary bungalow; new English type; has 5 rooms and reception hall; hot-water heat; latest in modern construction; ready to move in.
KNICKMEYER-FLEER, COLFAX 3425.

CLAXTON, 54xx—All modern, steam heat, 2-car garage; owner will exchange for 3-3 single or 4-room brick bungalow in good neighborhood. Mr. Specking.
EDW. L. KUHS RLTY CO., JEffer. 3500.

EMMA, 5960—Corner bungalow; offer wanted. MAple, FO. 2284.

JANET, 5739—½ block south of Florissant; 4-room matt brick, nice lot; make offer; terms; open for inspection today 9 p. m. Owner, 4611 Lee av.
JENNINGS RLTY., 4611—3 rooms, must sell; leaving town; $875.

S. E. corner Kingshighway and Thekla, 5 rooms, 2-car garage, excellent condition, modern; 2 bus lines; block from Catholic church and public school, owner.

KINGSHIGHWAY, 4508 N. E.—Bungalow, matt brick, 5 rooms, sunroom, modern; new Frontrank furnace; owner.

PENNSGE, 4670—6-room bungalow, vitrolite bath, furnace and garage.
HARTWIG-DISCHINGER, FRanklin 2943.

QUEENS, 5342—Dandy 7-room bungalow, sleeping porches, hot-water heat, tile bath; brick garage.
HARTWIG-DISCHINGER, FRanklin 2943.

LOTUS, 5349—Cottage, 4 rooms, bath, sun porch, hot water; owner.

ROOSEVELT, 5748—5-room frame; bargain; for school; call any day between 10 and 3.

SACRIFICE my modern bungalow; $300 down, balance like rent; want responsible party. Owner, Box T-392, Post-Dispatch.

SHREVE, 4251—5-room efficiency; cool; large. COlfax 0667W.

WALBRIDGE, 4125—5-room brick; bath, sleeping porch, furnace; garage; near Penrose Park; rent receipts buys one.

WILLIAMS PL., 5442—2-room cottage; enclosed porch; bath; basement garage; $1500.

6 ROOMS, will sacrifice for quick sale. Box T-389, Post Dispatch.

South

6 ROOMS, $2750.
4173 Wyoming, bath, corner lot, 4-car garage, terms. RI. 4300.

ALABAMA, 5023—4 rooms, bath, furnace, garage; $3200 cash. See owner.

ALABAMA, 51xx—Brick cottage, 4 rooms, modern, $3000. LAclede 7440.

ALASKA, 5530—Modern 4-room brick cottage; 50x142 feet; very reasonable; terms. Owner, FLorida 1322R.

ARSENAL, 45xx—4 and 4 room single; opposite park; $4500. Call Beare, Jos. F. Dickmann R. E. Co., 623 Chestnut.

BEETHOVEN, 4315—7-room home, 4-car garage; modern; sell cheap. Riv. 4898.

BOWEN, 4147—SPLENDID BUNGALOW $3850; DON'T FAIL TO LOOK AT THIS. LAC. 6777. CAB. 3159.

BUNGALOW—Bellerive bl.; 5 large rooms, modern; hardwood floors, tile bath; on 2 car lines; weather stripped; beautiful home; wonderful location; $4800; must sacrifice; appointment by mail. Box C-182, Post-Dispatch.

BUNGALOW BARGAIN—OPEN ALL DAY ★ 3837 Lafayette; 6 rooms, modern, hot-water heat; 2-car garage.
RENGEL-WEBER LA. 9543

BUNGALOW—Big bargain, modern 4-room brick, hardwood floors, furnace; easy terms. See 4056 E. Iowa st.

JOS. F. DICKMANN R. E. CO., 623 Chestnut st.

BUNGALOW—Have new brick, 5 rooms, modern, south, sell cheap. Box C-164, Post-Dispatch.

BUNGALOW—4-room brick; hot-water heat; sacrifice. Box O-73, Post-Dis.

COTTAGE—Brick, near Chippewa-Compton; price $2450. LAclede 7440.

DELOR, 4428—5-room modern, $4500.
FRANK A. SINGER, INC., MAin 2142.

DEWEY, 4323—Excellent neighborhood; hot-water heat; $4500; inquire 3425 Meramec.

DUNNICA AV.
Mighty fine 5-room brick bungalow; modern; close to Grand bl.; Resurrection parish; make offer.
FEDERER, 2610 GRAVOIS. FR. 1519.

FAIRVIEW, 4350—5-room bungalow; laundry, bath and furnace; reasonable.

FLAT—4-family 4-room efficiency; best of construction; Shaw's Garden subdivision; built 1931; $8600; don't delay. Box C-198, Post-Dispatch.

FRIEDA, 4324—3-room frame; hot-water heat; off Gravois; bargain. Riv. 4898.

HAVE 5-room bungalow, will sacrifice for cash. Box C-99, Post-Dispatch.

HOLLY-HILLS—Near Carondelet Park; 7 rooms, 2 baths, nearly new; consider trade. PRospect 4809.

I NEED cash, will sacrifice 4-room frame, South side (2d home); low price. 7 furnace and bath, for $2700; cost twice that amount. Box T-330, Post-Dispatch.

★ 4233 LAFAYETTE—6 rooms, 2 sunrooms, modern; 2-car garage.
RENGEL-WEBER LA. 9543

LEONA, 3900—New, built by owner, 5 rooms, sleeping porch, tile bath, craftex walls, rock mantel, tile bath and kitchen, exhaust fan, copper screens, finished cellar, brick garage; no agent. PRo. 7075 for appointment.

MINNESOTA, 3719—Brick cottage, nice condition; open; sacrifice. LA. 7440.

MORGANFORD, 6810—5 rooms; 4 years old; owner says sell; investigate. RI. 4898.

2624 OREGON
One dandy 5-room bungalow; modern; located close to town.
FEDERER, 2610 GRAVOIS. FR. 1519.

REAL OPPORTUNITY—For home owner; have a 5-room bungalow located on South Side. Will sell cheap. Box T-343, Post-Dispatch.

$10,000 BUNGALOW—$5250
4447 Shaw, 6 rooms, tile bath, hardwood floors, steam heat, entirely overhauled; like new. This house at one time sold upwards of $12,000. GLICK, 822 Chestnut. MAin 4182.

TAFT, 4029—4-room frame; modern in every respect; well located.
FEDERER, 2610 Gravois. FRos. 1519.

WALLACE, 4467—4 rooms; frame; 3 years; will make property in north St. Louis; near Union av.

WALSH, 4238—Modern brick cottage; lot 40x195; across from school; sacrifice for $3500; EZ terms.
PAPE & JOHNSON, 5206 Gravois.

WANT to sell my 5-room brick bungalow; ultra modern; south. Please, no agents answer. Box C-199, Post-Dispatch.

WILL sell cheap my 4-room frame bungalow, with basement. Agents answer. Box C-185, Post-Dispatch.

5 ROOMS, will sacrifice; $4500. Box T-277, Post-Dispatch.

Southwest

HOW CAN YOU
Make a mistake, buying this charming 5-room matt brick bungalow; strictly modern; just 6 months old; a duplicate of one which sold for $8250 in 1931; this bungalow is being offered for sale at $5750 for a short time only; see this today. Owner will show you through.
6319 Pernod. WInfield 1889.

Splendid Small Home
4929 Sunshine drive (7100 Gravois); 5 room brick; hardwood floors, tile bath, furnace, 50-foot lot, double garage; A1 condition; low price. Convenient terms. Open Sunday 2 to 5.

NICE HOMES ONLY $1300
Frame cottage, 5 rooms, furnace, nice lot, 35x150; only $1300; reasonable cash payment, balance terms.
HAUER-LUETKENDL REALTY CO., 3525 Watson bl.

4 LOVELY ROOMS
5426 Rosa; built by the owner; hot-water heat; hardwood floors, tile bath; 2-car brick garage; lot 35x125; a real value for only $4950; open today. Winfield 1889, or write WENZLICK'S, 1010 Chestnut.

COMPLETE BUNGALOW
OPEN DAILY TILL 10 P. M.
5229 Oleatha Avenue
Facing parkway; ultra-modern 5 rooms, tiled bath and kitchen, side drive; inspect this before you buy; price will surprise you.
DOERFLINGER REALTORS, GRand 2400

BUNGALOW BARGAINS
Corner Hampton and Hartford; 5 rooms, tile floor, vitrolite baths, hardwood floors, furnace heat, brick garage; terms or will take other lot as down payment.
ANDERSON-STOCKE-BUERMANN,
MAin 4593. 808 Chestnut.

EXCEPTIONAL VALUE
THOLOZAN, 65xx—Just off Watson; 5 rooms, sun porch, brick; almost new; all hardwood floors, tile bath; only $4250 for a $6500 value. STerling 1693 or Chestnut 6900.

BUY ➔ NOW! LOW PRICE
● 3201 Robert, corner; 7 and sunroom bungalow; modern, 2-car garage; splendid construction. Inspect today without fail.
H.A.O'Rourke, Inc. 5471 Gravois. Riv. 4310

5207 WINDSOR PARKWAY
Beautiful location, Christy Park for your front yard; 6-room brick bungalow, sleeping porches, hot-water heat; right off Eichelberger, east of Kingshighway.
FEDERER, 2610 Gravois. FRos. 1519.

BUY NOW, BEAT INFLATION.
2825 Macklind av., almost new 5-room brick bungalow; modern; garage in basement. Owner will show you. Must be sold. DOERFLINGER. GRand 2400.

BUNGALOWS FOR SALE

Build NOW
We Will Plan and Build
from Your or Our PLANS. Write, Phone or Call for Our New 1933 PLAN Book of 36 Homes. FREE to THOSE INTERESTED. Priced from $900 to $7500.

BEFORE THE ADVANCE OF MATERIAL COSTS AFFECTS YOU—



GARAGES— Reasonable Down Payment—Balance 2 Years to Pay.
Why ruin your car outdoors when we can build you a garage right now. Attractively designed and built to last by a 45-year-old company.

COMPLETE BUILDING SERVICE
We Plan—We Build—We Finance
MANCHESTER MFG. CO.
1210 SOUTH VANDEVENTER AVE. NEWSTEAD 2050

BUNGALOW FOR SALE—SOUTHWEST

THE NEW 1934 "WONDER" HOMES
Now on Display at
5300 CHIPPEWA BOULEVARD
Many added features: Brick to grade foundation waterproofed with tar; gum trim in living and dining rooms; copper flashings; all complete, including the lot,
$4250
All City Improvements Are in and Paid for.
PRICES OF MATERIALS ARE STEADILY ADVANCING



18-Inch Stone Foundation
13-Inch Brick and Tile Walls
BALL LUMBER & SUPPLY CO.

FLATS, APARTMENTS, FOR SALE

North

NEW ASHLAND PL.
ONLY $2950—TERMS
2-family brick flat, 4 and 4 rooms, bath, electric; sacrifice.
MORRIS AACH R. CO., Inc., 826 Chestnut.

4418 Clarence, 6 rooms, garage, finest flat O'Fallon Park, $40.

FAIR, 2018—4-5 room flat, bath, furnace, 3-car garage; want offer.
HARTWIG-DISCHINGER, FR. 2943.

FLAT—5 and 6 single; first-class condition; arches, etc.; fine location, sell or trade for residence, 5 to 8 rooms. Box T-290, Post-Dispatch.

FLAT—4-family, 4 and 5 rooms, bath, electric, furnace; North St. Louis; sacrifice; $3650. Box C-139, Post-Dispatch.

FLAT—4-family, 3 rooms, bath, electric; $2500. Box C-88, Post-Dispatch.

MADISON, 2019—2 family, 4-5, electric, gas, water, sacrifice at $2350.
HILMER DUTTON, 3519 N. GRAND.

A REAL BARGAIN FOR $5500.
20xx Prairie; 4-5 rooms, furnace, hot-water heat; 2-car garage.
HARTWIG-DISCHINGER, FR. 2943.

ST. LOUIS, 2915—A real 5-6 modern flat, lot 50x150; sacrifice to settle estate.
FOSKIN-GABBERT-SLATTERY, FR. 0333

Northwest

DANDY 4-5 SINGLE FLAT, $5250.
4726 Sacramento, 40-foot lot; baths, furnaces, double garage, good neighborhood, one block north of new Natural Bridge bl., 3d floor; open; terms.
FEINBERG, 2914 N. Union. EV. 4900.

DANDY SINGLE FLAT, $6250.
4726 Sacramento, 40-foot lot; baths, furnaces, double garage, good neighborhood, one block north of new Natural Bridge bl., 3d floor; open; terms.
FEINBERG, 2914 N. Union. EV. 4900.

MODERN DOUBLES
5035-37 AND 5041-43 THOLOZAN
ONLY $500
Suitable terms, look them over, phone me, F. Wehrle, builder, LAclede 8750.

Northampton 4-Family Bargain
5028-30 Lindenwood, 3 rooms, wonderful neighborhood. Only $10,850.
MICHELSON REALTY CO., 820 Chestnut.

6451-53 ARSENAL ST.
Beautiful 3-room double; screened porches, garages; excellent condition. Box O-21, Post-Dispatch.

CHIPPEWA, 5046—2-family 5-5 rooms; 2-car garage. Inquire 1320 S. Broadway.

COLUMBIA, 4964—4-5 room flat; hot-water heat; 2-car garage; lot 50x233; investigate this; owner only $6500.
GARDNER JARVIS RLTY. FR. 2700.

MURDOCK, 50xx—2-family, 5 and 5 room; vitrolite baths, hardwood floors, separate hot-water heating plants; has all the latest features and will be sold reasonably for quick sale.
WANSTRATH R. E. CO., 715 Chestnut.

West

Speculators—Investors Foreclosure Bargains
Finance corporation offers for sale several very fine, high-class 30-family apartments; wonderful opportunity for one who can make a substantial cash payment; prices are ridiculously low. Box C-339, Post-Dispatch.

STOCK ON REALTY CO. GIVE AWAY—Price $5500. Brick single, 4 and 5 rooms; modern; 2-car garage; excellent condition; nicely located and reasonably worth investigating. Call Mr. Kropp.
4712 NATURAL BRIDGE, EVergreen 4990

MODER 5 AND 6 FLAT
$5750—TERMS
Look at 5630-32 Etzel av. and call Mr. Wise at
MICHELSON REALTY CO., 820 Chestnut.

SEE THIS WONDERFUL FLAT.
6433-35 SAN BONITA.
TWO 5-ROOM BRICK BUILDING.
5 rooms, sun parlor, sleeping porch and breakfast room; electric refrigeration; 2 oil burner water heating plants; side drive; 3-car brick garage; entire building in perfect condition.
PRICED AT ⅓ ITS FORMER VALUE.
MORRIS AACH R. CO., Inc., 826 Chestnut

NEW SINGLE FLAT, $4450.
1233 Claytonia ter, 5-5 rooms, modern, perfect condition; see it today. Salesman on grounds.
A. A. GRALNICK RLTY.,
5247 Delmar. FO. 8580.

APARTMENT—6 families on Pershing ave. fine income. Box C-228, P.-D.

5908 ETZEL AV.
5-7 room single flat on large lot; positive future.
PRICED VERY LOW WITH TERMS.
MORRIS AACH R. CO., Inc., 826 Chestnut

REAL BARGAIN.
1394-96 Burd av.; 3-room double; make offer.
EASTON-TAYLOR TRUST CO., FR. 6171.

BLACKSTONE, 14xx—4 and 5 rooms, garages, steam heat; will practically give away; make offer. Box T-281, P.-D.

HAMILTON, 4124—5-6 room single, excellent condition; steam heat, tile baths; price reduced. Call us
E. W. FRANGE & CO., FR. 4262.

5920 McPHERSON AV.
SPLENDID 3-FAMILY APARTMENT
5 rooms and sun parlor, Frigidaire, 2-car garage; all rented.
PRICED TO SELL QUICK; $12,500
MORRIS AACH R. CO., Inc., 826 Chestnut.

I HAVE a 5-5 room modern flat which I will sell for $4000. Box C-396, Post-Dispatch.

RIDGE, 5109—Modern 4-5-room flat; lot 45x165; garage; $5000; terms.
EICHENSER, 104 N. 7th. GAr. 2643.

7126 TULANE AVENUE.
Fine single flat; 5 and 7 rooms, screened in sleeping porch, 2-car garage; Kelvinator; incinerator, shower bath, separate oil burners. Call C. Young, CAb. 3077.

WATERMAN, 5572—Three-family; may consider house part pay; first floor.

WELLS, 5949-5953—Near Wellston loop; 6-family; bath; $10,000. 5640A Maple.

WESTMINSTER, 4152-56 — Double 6-7 rooms, $11,000. Apply 5640A Maple.

RESIDENCES FOR SALE

A REAL HOME BARGAIN.
6-room and attic frame residence, in fine condition; bath; furnace; streets all improved; lot 100x145; front automobile drive; only $5500; you must see this place to appreciate this bargain; phone or write for card of admission.
H. W. J. WILLMANN,
119 N. 7th. CHestnut 1587.

Central

OLIVE, 3109—Large residence; hot-water heat; double brick garage; suitable for business; owner on premises.

North

Red Bud Ave., 4220—8 rooms, tile bath, hardwood floors, hot-water heat, slate roof, garage. Call Geo. Wanstrath Jr., Inc., 3500 N. Grand. COlfax 3700.

HARTWIG-DISCHINGER, FRanklin 2943.

EAST FAIR, 2022—½ block from O'Fallon Park; well kept; 7-room brick residence; hot-water heat; oil burner.
LUND RLTY, 3014 Union. EV. 7067.

HOUSE—6 rooms, bath, garage; sacrifice; $2600. 4231 Pleasant.

RESIDENCE—Cheap; good condition; modern income. Box T-103, Post-Dispatch.

SULLIVAN, 3958—Modern 7-room home; sacrifice to settle estate.
FOSKIN-GABBERT-SLATTERY, FR. 0333

Northwest

CHEAP TO CLOSE ESTATE
4833 LASALLE AV.
7-room frame residence; 50-ft. lot; look at it and make your offer. We want to do business right now.
FEDERER, 2610 Gravois. FRos. 1519.

GOOD SIX-ROOM RESIDENCE, $3750
4753 St. Louis, newly decorated, hardwood floors, new plumbing, small down payment, balance like rent.
BEINBERG, 2914 N. Union. EV. 4900.

FLATS, APARTMENTS, FOR SALE

South

FLAT—Strictly modern 4-family, 4 rooms, on Grand blvd., Box C-217, Post-Dis.

FLAT—Fine single; 4-5; near Tower Grove Park; only $4500. LA. 7440.

GRAND-MERAMEC—Single 5-5; good location; $5750. LA. 7440.

HARTFORD, 4257—Beautiful 5-room single, in Tower Grove Heights, 1 block from Tower Grove Park and street car, hot-water heat.
FEDERER, 2610 Gravois. PRospect 1519.

KEOKUK, 3133—Single flat; 3-3; baths; price reduced. Owner, PRospect 5155.

MAGNOLIA (near Grand)—Clean double; $6000; bargain. LA. 7440.

MAGNOLIA, 3318—5-5 single; slate roof, bargain. GRand 1549.

McNAIR, 2223 AND 25—2 single flats; on one lot; both for $3300. Apply 2228 Jules st.
HENRY HIEMENZ REALTY

CHESTNUT 5542. 614 CHESTNUT ST.

HAWTHORNE BLVD. HOME
Worth several times the ridiculous figure at which we can deliver. If you need 8 or 9 rooms in this lovely residential part you can buy it for about $7500. Call Flanders 1313.
Harry Newman, Inc., 4211 S. Kingshighway

BEAUTIFUL HOLLY HILLS RESIDENCE
3801 FEDERER PL.
Six and sunroom, vitrolite bath, hot-water heat, oil burner, 2-car brick garage; distinct and individual; a real home.
FEDERER, 2610 Gravois. FRos. 1519.

RUSSELL, 4231—9 rooms; modern; newly decorated; new plumbing and lighting fixtures; bargain; small cash payment will finance balance. APEX REALTY CO., Wainwright Bldg.

NEAR TOWER GROVE PARK.
2359 S. Thirty-ninth; modern 7-room brick with finished attic; new hardwood floors and decorations; 2-car garage; terms.
MILTENBERGER & SON, 806 Chestnut.

GOOD ROOMING HOUSE.
3954 Russell, 11 rooms, 5 apartments, hot-water heat, 2 baths, sleeping; easy terms. Investigate. LAc. 9543.

ALLEN, 2930—In restricted Compton Heights; 9 rooms, lot 50x128; $8500.

RESIDENCE SACRIFICE!
4120 Castleman, 7 lovely rooms, newly decorated throughout; owner must sell. May trade.
HARTMANN-REINBRICH, LAc. 2165.

BOWEN, 3832 — Will sacrifice lovely 7-room, 2 sunrooms, 2-car garage; hot water heat; convenient to school and churches; will consider trade. 5640A Maple.

CONNECTICUT, 3916—7-room brick residence; tile bath, 2-car garage; lot 30x135; bargain for cash.

COPELIN, 3245—9-room residence, hardwood trim, marble bath and kitchen; hot-water heat, real buy. Call quick.
J. P. DOLAN R. CO., HI. 2610.

$3500—3111 EADS—$3500
9-room brick; bath, furnace, garage. BEN C. FINKE, 206 TITLE GUAR. BLDG.

★ 3834 JUNIATA—WELL-BUILT RESIDENCE—OPEN 2-5
9 rooms, modern; 2-car garage.
RENGEL-WEBER LA. 9543

3822 LAFAYETTE—OPEN
8 rooms, well built, modern home; priced to sell; terms; look.
CHAUNCEY P. HEATH CO., GA. 3164.

RESIDENCE—9 rooms, hardwood floors, tile bath, double brick garage. $6800; terms. Owner 1741 Simpson place.

RESIDENCE—7 rooms, Tower Grove district. Real buy. Box C-195, Post-Dis.

SHENANDOAH, 4237—8 rooms, $3750; a real bargain; small down payment.
BADEN REALTY CO.

4077 Toenges—Only $7500
One block from Carondelet Park or Holly Hills; modern 6-room residence.
EUGENE J. ALTHEIMER, WILLIAMS & CALMER, INC., 817 Chestnut st.

WILL sell at a bargain my wonderful 9-room residence, in Tower Grove Heights; 55 ft. corner lot. Box C-178, Post-Dis.

7034 WISE AV.
Beautiful, modern home; 7 rooms; all the latest improvements; well built; in good location; ready for your price; terms.
HENRY HIEMENZ R. CO., 614 Chestnut.

Southwest

BUY ➔ NOW!
PRICE $4500—JUST FOR CASH
● 4963 Tyrolean; brick residence; 6 rooms and 2 sunrooms; excellent condition; well located close to school. Open today for inspection. Inspect without fail.
H.A.O'Rourke, Inc. 5471 Gravois. Riv. 4310

PLATEAU, 6928—8-room frame residence; built; 2 baths; lot 41x150; newly decorated; only $7500; easy terms. Main 2660.

ST. LOUIS HILLS HOME
At a real bargain price; tile bath and kitchen; 2-car garage; just completed; open for inspection. 5862 Itaska.
DIMMITT-RICKHOFF-BAYER. GA. 4710.

West

YOU CAN BUY THIS ATTRACTIVE HOME IN HILLCREST FOR $13,600
—TERMS, $2000 CASH.—
71 ABERDEEN PLACE
2-story, 8 rooms; garage; 70-ft. lot. See today. Open. Owner will show thru.
HENRY R. WEISELS CO.
8th and Chestnut. CH. 4800

BEAUTIFUL HOME,
CARONDELET PARISH.
This exceptionally well-built and conveniently located home has 11 rooms, 4 baths, hot-water heat, oil burner, garage, recreation room. Call us for full details.
MISSISSIPPI VALLEY TRUST CO., Agt., Broadway and Olive. CEntral 7830.

MUST BE SOLD
6337 Alexander drive (near Wydown and Skinker); 7 large rooms, 3 complete baths; entire first floor fireproof; terrazzo floors, 2-car garage; beautifully decorated. Keys of CHest. 1238.
W. B. SHELP & CO., 1014 Locust.

BEAUTIFUL HOME; LADY OF LOURDES PARISH; OPEN FOR INSPECTION. YOUR DREAM REALIZED—UNUSUAL VALUE; MAKE OFFER—VACANT.
7235 Northmoor, 6-room red matt brick; latest in modern fixtures; oil burner; lot 50x185; side drive, brick garage. Offered at price you can't afford to miss.
HENRY H. HAFFNER RLTY. CO.,
ROSEDALE 9706.

RESIDENCE BARGAIN $4500
1369 Belt; modern 8-room brick, furnace. For full particulars call.
MILTENBERGER & SON, 806 Chestnut.

Rooming House Sensation
In the heart of a real neighborhood is 4396 Forest Park. 13 rooms, 3 baths, 3-car brick garage; a wonderful bldg. and a low price; terms.
MICHELSON REALTY CO., 820 Chestnut.

St. Roch's Parish—Only $6250
Seven lovely rooms, oil burner, 2-car garage. See 6144 Washington.
EUGENE J. ALTHEIMER, WILLIAMS & CALMER, INC., 817 Chestnut st.

BARGAIN HUNTERS—READ THIS.
4261 W. Page, 9 rooms, bath, furnace, etc., the owner of this property has asked us to sell this place before the 15th; inspect same and make offer.
Jos. F. Dickmann R. E. Co., 623 Chestnut.

LOOK AT 2101 BELLEVUE
Beautiful corner, 70x140; 9-room house; completely remodeled; bargain.
Michelson Realty Co., CHestnut 2177.

OUR LADY OF LOURDES PARISH
7259 Lindell; 6 rooms and breakfast room; garage; nice arrangement.
BUTTS REALTY CO., 803 Chestnut.

$3800
6906 Nashville av.; 7-room house, garage, steam heat; lot 30x130.
WM. KEANE JR., INC., Waltwright Bldg.

CLAYTON, 6721—Dewey School across street; 6-room brick, large lot.

RESIDENCES FOR SALE

West

HEATH BARGAINS

UNIVERSITY CITY
6931 Washington, 7 rooms, $13,900.
7245 Kingsbury, 8 rooms, 2 baths, U. Hills.
7147 Washington, 8 rooms, 2 baths.
7444 Washington, 5 rooms, Colonial snap.
7214 Greenway, U. Hills, fine 9 rooms, 3 baths, 110' lot; well built.
7325 Kingsbury, University Hills, 7 rooms, Colonial; right price.
7040 Kingsbury, 9 rooms, 2 baths.
7405 Maryland, 7 rooms, 2 baths; snap.
7474 Washington, 6 rooms, 1 bath.
7251 Princeton, 7 rooms, sun parlor, 2-car garage; price only $11,500.
6920 Waterman, 6 rooms, 2 baths.
7020 Cornell, 8 rooms, 2 baths, $13,000.
7148 Pershing, 6 rooms, beauty, $9750.

MOORLANDS
45 Crestwood, 7 rooms, 2 baths; open.
7624 Carrswold, 7 rooms, Wydown Forest.

LAKE FOREST
56 Sierra dr., 10 rooms, 3 baths; open today; exceptional value; look.
CHAUNCEY P. HEATH CO.,
GArfield 3164. 818 Chestnut.

WE CHALLENGE
You to Match This Value.

UNIVERSITY HILLS
545 Purdue; 5 very large bedrooms, 3 baths, tile first floor lavatory, tile kitchen, bright sunroom, breakfast room, 24-foot living room, oil heat; 3 years old. Best arranged, most complete house we have ever offered. The low price will astound you. Open today, 2 to 5.
A. G. BLANKE R. E. CO., MAin 3046.

BEAUTIFUL COUNTY HOME
25 Oakleigh Lane; 8 lovely, large rooms, screened porch, 2 tile baths, lavatory first floor, tile kitchen, rathskeller; 1¾ acres of ground. Bargain price. Open. See this Sunday, drive out Ladue road.
Dimmitt-Rickhoff-Bayer GAr. 4710

IN ST. ROCH'S PARISH
Parshing—4 bedrooms and bath, enclosed sleeping porch; excellent condition; near St. Roch's Church and school; attractive price; terms to suit.
APEX REALTY CO., MAin 4860 or STAMPFER, PArkview 3323 evenings or Sunday.

DANDY NEW COLONIAL
13 Enfield Drive; in Chevy Chase at corner of Price and Bonhomme rd.; 8 rooms, 3 baths and kitchen; lavatory first floor, 2 screened porches, rathskeller; bargain price. Open.
Dimmitt-Rickhoff-Bayer GAr. 4710

7-ROOM HOME—$10,900.
900 Buena Vista, near Skinker and Clayton; modern; compact; convenient. SLONIM R. CO., 815A Chestnut. CE. 5563.

OWNER WANTS SALE, 5204 WELLS.
Convenient to transportation, schools, churches; price right; low price.
EUGENE J. ALTHEIMER, WILLIAMS & CALMER, INC., 817 Chestnut.

PRICE REDUCED.
7-room residence, 7xx Waterman av. Box C-57, Post-Dispatch.

ABERDEEN PL., 64—Lovely home of 7 rooms and enclosed sleeping porch; 2-car garage; hot-water heat; oil burner; shower bath; bargain. Call C. Young, CAbany 3077.

7634 Carrswold Drive

GLEN RIDGE SCHOOL—TREES
Dandy, well-located, practically new house, 9 rooms, tile bath, beautiful condition; foundation. Open. Small cash.
A. G. BLANKE R. E. CO. MAin 3046.

CLEMENS, 5942—4 rooms 1st floor, 5 bedrooms 2nd; 2 baths; hot water heat; restricted neighborhood; $5000 first, $3000 cash. Agent 2 to 4.

7050 CORNELL AVENUE
Fine home of 7 rooms, 2 baths, breakfast room, toilet, lavatory first floor, fire place, large living room; Rathskeller; oil burner; low price. Call Mr. C. YOUNG, CAbany 3077 or F. J. Cornwell R. E. Co., MAin 2258.

4935 FOUNTAIN AVE.
8 rooms, bath, hot-water heat, garage, corner lot; bargain; easy terms.
O. J. McCAWLEY R. CO., MAin 2813.

BUY IN HAMPTON PARK
1170 Hampton Park dr.; 7 rooms, 2 baths, extra lavatory; lot 120x450; you have seen nothing like it; a sacrifice.
DIMMITT-RICKHOFF-BAYER. GA. 4710.

7446 HIAWATHA

Fine 5-room modern bungalow at cash-up price. Dandy location, perfect condition. Open. See today and get surprisingly low price and terms.
A. G. BLANKE R. E. CO., MAin 3046.

5328 MAPLE AV.
Lovely home of 9 rooms, hot-water heat; lot 60 foot frontage; terms. Inspect. CORNWELL R. E. CO. MAin 2258.

601 S. MERAMEC ST.
CLAYTON-DAVIS PL.
Beautiful 9-room Colonial residence, 5 bedrooms, 3 baths, oil burner, screened porch; 2-car garage; terms.
T. A. BOKEEN CO., Fullerton Bldg.

6152 PERSHING
9-room modern; list price $8500; want offer. HAAS & ALT, GAr. 3101.

RAYMOND, 51xx—9-room residence; slate roof; 50-ft. front; 2-car garage; beautiful rear yard; price $8250 for quick sale, with terms. WENZLICK'S, CHestnut 6900.

RESIDENCE—Nine rooms, modern, arranged fine for and location ideal for professional use; very large traffic passing daily, or for roomers and boarders; bargain; terms arranged. Box O-256, Post-Dispatch.

5052 WATERMAN AVE.
Fine 10-room residence, 2 baths, newly decorated and painted, 2-car brick garage; 50-foot lot; bargain.
O. J. McCAWLEY R. CO., MAin 2813.

MODERN RESIDENCE.
5915 Waterman—7 rooms, hot-water heat; 2-car garage; modern in every detail; priced to sell. Call Sunday afternoon.
FRANK A. SINGER, INC., MAin 0780.

6164 WESTMINSTER—OPEN
7-room modern home, oil burner, easy terms; look today; open; price $8500; make fair offer.
CHAUNCEY P. HEATH CO., GA. 3164.

WISE, 7210—8 rooms, modern, brick residence; large garage; fruit trees; low price for immediate sale. Vacant. Ask for key and details. SHAW & FRANCIS, Inc., CHestnut 5055 or Cab. 3150.

LOTS FOR SALE—VACANT

McD—CHEAP LOTS—McD
Lot in West End Park, near Conway and Denny; only $2750.
Lot 80x177, Riverview Gardens, overlooks river; only $500.
Lot 45x114; Germania, near Gravois; only $500.
McDONALD, 1111 Chestnut. MAin 0142.

CORNER LOT on Highway 66, near city, suitable for gas or barbecue; very cheap.
Jos. F. Dickmann R. E. Co., 623 Chestnut.

LOTS—For sale, $100 and up, gas, water and electric, in subdivision, good high property. Henry Rolwes, Dade and Alston av., Ferguson. AT. 183.

Northwest

SMALL SUBDIVISION
Near Goodfellow and Greer; about 80 lots.
J. F. O. KELLER. TYler 0680.

LOT—Corner; sacrifice; good future investment; terms. Box O-372, Post-Dis.

LOT—75x135; improvements; need cash; sacrificing, $11 a ft. PA. 7343J.

South

ALFRED, Cor. Humphrey—100x120; cheap for cash. CHest. 5716.

BUILDERS' ATTENTION—Improved, desirable lots in heart of South St. Louis. 4300 block Utah; price reasonable. Call at 1501 S. Broadway.

BUILDING LOTS—Nice 35 feet or more, $500 and up. Owner, 3956 Estes.

HAVE clear lot, west of Grand; want single, south. LA. 7440.

LOT—4828 Austria av. 50 ft., reasonable.

1 OR MORE bargains for cash. 3641 Oak Hill. LAclede 3347.

Southwest

S. KINGSHIGHWAY CORNER—4166 FT. Unheard-of price; 4314x125; south of Arsenal; here's a buy. FL. 6390.

DELOR—Near Hampton, 30x133; $300; best buy in Southwest. CAbany 4404.

LOTS FOR SALE—VACANT

Southwest

ITASKA, west of Kingshighway, 45x125; improvements made; fine bungalow lot, only $1350. LA. 7440.

LOT—Vacant, in St. Louis Hills, Devonshire av., 40x130. PA. 1834R.

LOT—30x125; 5400 Delor st.; all improvements in. $650. 2860A Ends.

MIAMI, 49xx—40x135, cost $80 per foot; sell for $37.50, call Beare.
Jos. F. Dickmann R. E. Co., 623 Chestnut.

West

RESIDENCE LOT
in
CLAVERACK PARK
(Formerly Moorlands)
125x185 (Average)
—Will Improve to Suit—
A REAL VALUE
Also have several other good lots in restricted subdivisions.
Geo. F. Bergfeld Co., Inc.
3832 West Pine—JEfferson 1437

LOT BARGAINS
Choice Moorlands Addition residence and apartment lots at real prices.
B. H. STOLTMAN R. E. CO., NE. 1091.

GANNON, 7431—U. City, 40 ft. lot, $25 ft. Riv. 2538.

BUSINESS PROPERTY FOR SALE

BUSINESS CORNER—Finest in county; 5-acre or any part. AVery 6261.

MARBLE QUARRY—197 acres, 50 miles from city; an opportunity.
GROEBL-SENNINGER, 922 N. Kings'way.

RESIDENCE—Easily converted into funeral parlor; good location; sell at sacrifice. Hiland 3118.

Central

DOWNTOWN CORNER LOT.
S. w. corner 8th and Wash sts., 152'6

FARMS FOR SALE

Missouri

FARM—Good; hunting and fishing; 30 miles north of St. Louis; 1-3 of its real value. J. L. S., 5871 Maple av.

FARMS—Poultry, fruit, stock, timber or cutover; large or small tracts; terms. CEntral 4468. 1530 Market st.

FARM—198 acres, improved, good soil, hard road; near pavement 61; terms. G. H. Bohmer, Davis, Mo.

FARM—40 acres, 90 miles; quarter mile river front; both sides; trade. Inquire 8108 Minnesota.

FARM—200 acres; improved; grain and stock; near Fulton, Mo. R. O. Baker, owner, Fulton, Mo.

FARM—160 acres, general farming, dairy or poultry; must sell at once. 2329 Lafayette.

FARM—G360-acre tract in Ozarks; $1.50 acre. Box O-319, Post-Dispatch.

FARM—80 acres, house, barn, orchard, $900 cash. L. Weir, Oran, Mo.

FARM—80 acres; near Farmington; $400. 7426 Lynn, University City.

HOG RANCH—Highway 61, Festus, Mo. Apply 6913 S. Broadway.

5½-ACRE summer home and farm; 6-room bungalow; furniture; good crops tools, 250 chickens and pullets; 2000 raspberries, 600 blackberries, ¾ acre sweet corn, 1 acre Lima beans, 60 fruit trees, garden vegetables, 4000 strawberries;; move right in; given away; come out to see it; you will buy; 22 miles out; Clayton rd. to Kehr's Mill rd., turn right to Sycamore drive; turn right second house painted red and white.

80 ACRES—4 rooms and sunroom; cellar; cistern; spring; 25 acres in cultivation; fruit and berries; tractor and farming tools; good gravel road; 19 miles south; $4000. YATES, 4109 S. Grand. Riverside 5577.

83-ACRE highway farm, with team, 4 cows, 25 chickens, brood sow, wagon, harness, plows, harrow included; good, smooth land; mile to school, store, good stream; 5 to town; 70 tillable, 40 in cultivation; big spring-watered pasture, some wood, timber and fruit; good 4-room frame house cellar, well, barn, poultry house; 1450 feet elevation; fine view; $1750, $700 cash; free July list 300 others. United Farm Agency, D-428 B. M. A. Bldg., Kansas City, Mo.

100-ACRE Loutre River bottom farm, with some upland; stock and farm machinery goes with farm; located 80 miles west of St. Louis and 6 miles from Highway No. 40. Box 92 High Hill, Mo.

1½ ACRES—4-room frame bungalow, almost new; basement, cistern, electric, 2 poultry houses; 10 miles south, fronting Highway 61; $2300; terms. YATES, 4109 S. Grand. Riverside 5577.

4¾ ACRES—13 miles south, fronting good gravel road, 4-room frame house, furnace, electric, garage, poultry house, fruit and berries; $3400; terms. YATES, 4109 S. Grand. Riv. 5577.

177 ACRES—Improved, $1800; 78 cultivated; within 110 miles; a real bargain. GROEBL-SENNIGER, 922 N. Kingshighway.

100 ACRES—Excellent land, stock or dairy farm, situated in St. Francois County in best farming country. For particulars address Box O-104, P.-D.

2¼ ACRES—4-room house, furnace, Delco plant, poultry house, water in kitchen; 13 miles south, $3200; terms. YATES, 4109 S. Grand. Riv. 5577.

6 ACRES with shade trees; part cultivation; county water, electric convenient; 4 miles out, near Watson; $4000. Yates, 4109 S. Grand. Riv. 5577.

5 ACRES—4-room house with porches; garage in basement; outbuildings, well; 12 miles south; price reduced $2975. YATES, 4109 S. Grand. Ri. 5577.

11 ACRES fertile Caster River bottom, cultivated; outing, fishing; $200; ½ cash; any size farms. Drug & Hastings, Lutesville, Mo.

20 ACRES—Lots of saw and tie timber, on public road, access to spring; fine for fruit and poultry; $200, $10 cash, $10 monthly. T. J. Holt, Lebanon, Mo.

5½ ACRES—On highway junction, 37 miles from city; house, henhouse, electric; sacrifice for $800 cash. PAPE & JOHNSON, 5206 Gravois.

FORTY acres and filling station, $1500; $500 cash, balance terms. Groebl-Senniger, 922 N. Kingshighway.

4 ACRES—New 6-room house; bath, electric; out Gravois;15 miles; ⅖c terms. PAPE & JOHNSON, 5206 Gravois.

40 ACRES—On Highway 40, house, barn, hen house, $1750. SARAH-EASTON R. CO., FR. 0461.

100-ACRE FARM—Country home, or 40-acre club site; out Gravois. Ruby, Dittmar, Mo.

75 ACRES, house, springs; (no trades). A. SCHUCHMAN, Troy, Mo.

ACRES—20,trees, fine spring, near town; $1850; buildings worth more. CA. 4404

THREE acres, within 30 miles, $1100. Groebl-Senniger, 922 N. Kingshighway.

40 ACRES—Good farm, improvements; on Ware rd. Bargain. Riv. 3392.

40-ACRE SPRING FARM—Arcadia; $25 down, $5 monthly. 1810 O'Fallon.

5 ACRES—Near Big River, $100; $5 down, $5 monthly. 1810 O'Fallon.

10 ACRES—26 miles south; fruit and grapes; $10 down. 1810 O'Fallon.

40 ACRES—Bargain farm; 41 miles, leaving state. Terms. Riv. 3392.

9½ ACRES—Improvements, on Butler Hill rd.; 7 miles. Riv. 3392.

40 ACRES—$160; Ozarks; unimproved; $5 down, $5 monthly. Box J-33, P.-D.

CLEAR FARM—I will trade for a clear bungalow. Wylie, 5738 Enright. CAbany 6418.

DAIRY FARM—Montgomery County, 160 acres, on highway; $30 per acre; hurry; 43-acre stock and chicken; ideal, $1600. C. Henry Klick, Bellflower, Mo.

HOUSE—Large, bathroom, 20 acres land, barn and chicken house, on hard road near Big River; sale or lease. Box T-23, Post-Dispatch.

TO SETTLE an estate, 640 acres, $2 per acre; half cash; Ozarks; unimproved. Box J-34, Post-Dispatch.

OZARKS—20 acres poultry land, $100; $5 monthly; hunting, fishing, trapping. Other bargains. HUBBARD, 219 Grossman Bldg., Kansas City, Kan.

POULTRY, FRUIT, STOCK—Near Steelville, Mo.; timber or cutover; large or small tracts; terms. CEntral 4468. 1530 Market.

7-ROOM modern brick bungalow, with 4½ acres, on Highway 61; $25. Box O-184, Post-Dispatch.

WATER-FRONT LOTS—$1 per foot, wonderful shade trees, swimming pool privileges, electric; quarter mile to concrete 61. 17 miles south city. Owner, F. Barnhart, Barnhart, Mo.

St. Louis County

TRUCK FARM BARGAIN.

8 acres; Chambers rd., St. Louis County; will have a load of about 800 ft. on the new Missouri State Highway 99; improvements consist of 6-room frame dwelling, garage and sheds; rich productive soil and county water; priced right; terms if desired.
H. W. J. WILLMANN,
119 N. 7th. CEntral 1587.

FRAME HOUSE, 2½ ACRES

In St. Louis County, 5 miles from city; furnace heat, fruit, vegetation, etc.; priced right for quick sale. Box T-334, Post-Dispatch.

30 ACRES NO HIGHWAY 40.

11 miles west of St. Charles, 6-room modern bungalow, electric, garage, etc.; 250 ft. front; fruit trees, may trade for small property and cash. SHOSS R. & I. CO., 4235 W. Easton. FR. 6906.

FIFTY acres, Lindbergh bl.; 5-room house and outbuildings.

19 acres, Highway 77, high location, flowing spring.

11½ acres, Black Jack, 4-room house, hen house; good well.

EDW. L. KUHS RLTY. CO., JE. 3500

FARM—8 acres; 7 in cultivation; new 6-room strictly modern home and outbuildings; electric, etc.; near Catholic and public schools and Gravois; 9 miles out; cost $14,500; will sacrifice at $7500. Box C-313, Post-Dispatch.

FARM—2½ acres, 5-room house, beautiful trees, $5000; 5 acres, 4-room brick house, Florissant Valley, bargain; also acreage tracts. Inquire 520 N. Florissant rd., Ferguson, Mo.

FARM—5 to 26 acres; 4-room house; electric; 1900 ft. on Lucas and Hunt. Inquire Ben Avis, Station Jennings.

FARM—Your opportunity to get rich; 100 acres, near Manchester, 15 minutes from city; no down payments, $200 per acre. An old estate. MU. 1444.

HAVE some 1, 2, 3, 5, 7, 10 and larger farms; some on highway; $128 per acre up; vacant and improved; easy terms. LOUIS C. MUENKS, 9429 Lackland av. WAbash 1053. Overland, Mo.

BEST buy within 10 miles of St. Louis; beautiful trees; fine view; spring brook; $135 per acre. CAbany 4404.

20 ACRES—Off Manchester rd.; near Ballwin; $225 an acre. Box O-93, P.-D.

FARMS FOR SALE

Missouri

COUNTRY home; 1 acre; near Ferguson; 6-room house; modern; furnace; electric, water, garage; fruit; sacrifice. Hoehn, 1502 N. Union. ROsedale 9766. Open Sunday.

3 ACRES—On Forder rd., near Telegraph rd.; 100 Stark's fruit trees; ¾ acre in grapes; electric; fine, level land; 5 miles out; $1600; a real bargain.
PAPE & JOHNSON, 5206 Gravois.

TWO 5-acre farms, one 4-room and 6-room house, east side of Lindbergh Highway near Florissant; bargain. Call Mr. Worthey, EV. 4900. 2914 N. Union.

5 ACRES—On Yeager rd., near Telegraph rd.; electric; 130 bearing fruit trees; priced right; a fine home site.
PAPE & JOHNSON 5206 Gravois.

35 ACRES—Manchester rd, near Grover; only $5000. Box O-96, Post-Dispatch.

PRISCO, 683 W.—5-room brick bungalow; crafter walls, tile bath, garage; newly decorated throughout; $35. GRALNICK RLTY. FOr. 8580.

REAL ESTATE—COUNTRY

COUNTRY ESTATES
FOR SALE OR LEASE
Albert T. Terry Son & Co.
823 Chestnut St.

FINANCIAL

LOANS ON REAL ESTATE

Money to Loan

Money ready.
Prompt reply.
Make applications NOW.

EDWARD L. BAKEWELL,
CHestnut 5555
118 N. 7th Street

MONEY 5% TO 6%
LOANED $76,400 LAST WEEK.
To loan in any amount on real estate; no delay, no charge for papers; can arrange to pay back whole or part at any interest date period.

Be Sure to Get Our Prices
If You Desire a Loan
EDW. K. LOVE REALTY CO.
MAin 1207. 704 Chestnut. GArfield 0776.

SMALL LOANS WANTED
—on bungalows and flats; straight or monthly payments; south side preferred.
AMERICAN HOME B. & L. ASS'N
YECKEL-EARICKSON, 3542 GRAVOIS

ANSWER IN TWO HOURS
Any amount, 5½ to 6 per cent; low charge; old, reliable realtor, established 42 years. Extra good loans only.
JOHN A. WATKINS, 722 Chestnut st.

Quick Service—Low Rates
First and Second Deeds.
PHIL RAU RLTY., 2712 Sutton, HI. 1414.

$1000 to $2500 on clear property; low rates; we have never foreclosed.
Harry Newman, Inc., 4211 S. Kings'way

WILLIAM KEANE JR., INC.
MONEY TO LOAN, CITY OR COUNTY.
CHES. 6747. 213 WAINWRIGHT BLDG.

MOUNTS $2000 to $3000 on Improved. Wm. Warren, Title Guar. Bldg.

DO you wish to turn your first deed of trust on vacant lots in the Moorlands, University Hills or Davis pl. into cash? Box O-135, Post-Dispatch.

FIRST and second deeds of trust made. H. H. HAFFNER RLTY. CO., RO. 9706.

1ST DEED $$$—For apartments, homes. FRANK A. SINGER, INC., MAin 2142.

IF your property is clear and you want money quickly, see us; we can place your loan immediately; no delay; any amounts.
Jos. F. Dickmann R. E. Co., 623 Chestnut.

LOANS—On real estate a specialty, at lowest prices, in sume to suit.
CARL G. STIFEL R. CO., 3600 N. Bway.

MONEY TO LOAN—We are custodians of a trust fund which must be placed on St. Louis improved real estate; property must be worth at least twice the amount of loan desired; privilege to make payments on principal will be granted; 5½ per cent interest if security is exceptional. Box C-420, Post-Dispatch.

MONEY TO LOAN—Any amount of trust funds at 5 and 5½ per cent interest, on real estate security; small charges; privilege of repaying given if desired; must be first deed of trust; some description of property necessary. Box N-162, P.-D.

MONEY TO LOAN—$1000 to $2500 on bungalows and flats; low charge. George C. Doering, 5013 Gravois. RI. 5180.

MONEY WANTED

FIRST MORTGAGE AT 6%

We offer for sale the following:

$5500,	3 years,	6 per cent, value	$11,000
4500,	3 years,	6 per cent, value	8,500
4000,	3 years,	6 per cent, value	7,500
3000,	3 years,	6 per cent, value	7,500
2250,	5 years,	6 per cent, value	6,000
1200,	3 years,	6 per cent, avule	2,500
1000,	3 years,	6 per cent, value	2,000

Above are secured by first deeds of trust on St. Louis improved property, with certificates of title and fire and tornado policies. Papers are ready.
JOHN S. BLAKE & BRO., 815 Chestnut.

GET OUR OFFERINGS

Have especially attractive real estate loans for sale; flats, apartments, residences, business property, in amounts of $1000 to $10,000; papers ready for delivery; interest 6 per cent to 7 per cent; only clean, modern building; can undoubtedly suit you; real estate loans are our exclusive business. Call or write for our list each Thursday.

EDW. K. LOVE REALTY CO.
MAin 1207. 704 Chestnut St.

SEVERAL LOANS, 5% TO 6%
$500 upward; excellent security.
ECKEL-EARICKSON, 3542 Gravois.

SEND for our list of choice loans.
HARRY NEWMAN
4211 S. Kingshighway. FL. 1515

FIRST deeds for sale, $17, $2000, $2800, 6 pct. on improved property.
BEN C. FINKE, 206 Title Guar. Bldg.

HAVE 1st mortgage loans in the following sums, $4000, $3000, $2000, $1500, $1000, $400 and $350 on exceptional real estate security. Phone FL. 7215.

MONEY Wtd.—Loan desired of $3000 for 3 years, 6 per cent interest, on a very substantial 4-family flat; conservative value of $12,000; on excellent South St. Louis property; this is an excellent loan. Box C-416, Post-Dispatch.

MONEY Wtd.—First deed of trust, due 1½ years, on 4-family flat, south; discount 5 per cent. Box O-377, Post-Dispatch.

MONEY Wtd.—$2500 on new brick bungalow in University City; oil burner; value $14,000; will pay 6 per cent without extra. Box N-116, Post-Dispatch.

MONEY Wtd.—$5000 on four-family flat, modern; rents $2460; hot-water heat; property worth $16,500; interest 6 per cent. Box N-161, Post-Dispatch.

MONEY Wtd.—$500, 12 months; finance building, Lincoln Terrace. Box O-215, Post-Dispatch.

PARTY with $3000 investment; fully secured; pay in terms $50 monthly; 5 years without service. Box T-70, P.-D.

PRIVATE party; $8000 first deed of trust on property with income $1250 year, valued at $18,000. Box W-159, Post-Dispatch.

$3000—543x Holly Hills bl.; modern brick bungalow. LAclede 7440.

WANTED—$3500 first deed of trust on my clear 6-room brick residence in 39xx Connecticut. Box T-45, Post-Dispatch.

WANT to borrow $1500, good security; pay 8 pct. interest. Box T-18, P.-D.

WILL GIVE first mortgage realty security and interest in a new big money maker for $10,000 loan. Box O-115, P.-D.

$2500 1st deed of trust, 1 year, discount 10%. Interest 6%.
THE EDW. GLIK CO., REALTORS
5929 Easton. MUlberry 1802-1896.

$1500 for short time, will pay 6 per cent interest plus $150 bonus for quick action; good security. Box T-291, P.D.

$1700 WANTED, on first deed, on modern brick bungalow; Elchelberger west of Kingshighway. PRospect 4809.

$350—3 months; gilt-edge security; return $380. Box O-126, Post-Dispatch.

$7500—First deed on business property; worth $18,000. Box T-307, P.-D.

AUTOMOBILES FOR SALE

Webers Used cars

Real Vacation Specials

Whether you are going hunting or fishing—to the World's Fair or to California's Golden Gate—we have the car for your transportation. Nowhere in St. Louis will you find a better selection to fit the need of every pocketbook—165 cars to choose from. Our 30 years in business is your guarantee.

SPECIAL
1931 Hup Century 6 Sport coupe; new paint, rumble seat; less than Blue Book, **$395**

'29 Olds Coupe	$195
'29 Hup Century 6 Sedan	$295
'30 Chrysler 70 2-dor Sedan	$295
'32 De Soto Coupe perfect	$495
'32 De Soto Sport Roadster	$650
'27 Hup 8 Sedan; new paint	$195
'31 Hup Sport Roadster	$495

1932 Plymouth Sedan, **$350**

1931 Olds Sport Coupe 6 wheels; perfect. **$395**

'31 Hup "8" model "C" 6-wheel Sedan, perfect throughout	$395
'31 Chevrolet Coupe, good tires	$295
'32 Chevrolet Coach; like new	$395
'30 Chrysler "70" Sedan; excellent condition	$295
'31 Ford Coupe, like new	$250
'31 Ford Tudor, very clean	$250
'32 Ford 8 Coupe; very cheap	$395
'32 Plymouth Cabriolet, rumble	$450
'31 Buick "8" Sport Coupe; 6 wheels	$595
'30 Chevrolet 4-door Sedan; new tires; perfect	$235
'29 Buick 5-passenger Coupe	$295
'29 Dodge DA Coupe	$250
'32 Plymouth Business Coupe	$350
'31 Chrysler "8" Sedan	$595

Good Selection of Fords, Chevrolets, Plymouths
Remember, your terms, and we really will trade. 30 years in business.
WEBER IMP. & AUTO CO. and Subsidiary MOUND CITY MOTORS
Distributors of Hupmobile, De Soto and Plymouth
One Entire City Block, 18th to 19th, on Locust
CEntral 8423 — Open Evenings and Sunday — CEntral 8424

Hohl-Hazell

	Price.	Down.
'26 Dodge coupe	$45	$15
'26 Studebaker sedan	50	15
'27 Chevrolet coupe	65	25
'28 Pontiac sport coupe	85	35
'27 Pontiac sport coupe	75	25
'29 Dodge Victory coach	95	35
'29 Ford sport roadster	110	35
'28 Chevrolet coupe	125	45
'28 Chevrolet sedan	125	45
'29 Ford ton truck	150	50
'31 Ford sport roadster	165	55
'29 Chevrolet sport coupe	175	60
'29 Pontiac coach	150	65
'30 Ford tudor	195	65
'30 Chevrolet coupe	225	75
'31 Ford sport coupe	235	75
'31 Chevrolet coupe	275	85
'31 Chevrolet coach	325	110
'31 Chevrolet panel truck	325	110
'31 Chevrolet 1½- panel truck	345	115
'32 Chevrolet pickup truck	385	115
'32 Ford standard coupe rumble	350	125

BEST PRICES PAID FOR USED CARS AND TRUCKS
AUTO LOANS"
HOHL-HAZELL COMPANY,
4454 EASTON AV. FRANKLIN 5010.

BUILDERS' COLUMN

BIDS, PLANS, ESTIMATES

THIS MONTH ONLY:
Will build beautiful English type bungalow, 13-inch matt brick walls, 18-inch rock foundation, 2 rooms on one floor, 2 rooms can be finished upstairs; ¾" hardwood floors, tile walls, kitchen and bath; shower; 2-car garage; front yard sodded; complete on your lot for $5000; sample at 5965 North Pointe bl., 5900 W. Florissant, 2 blocks north.
FOSKIN-GARBERT-SLATTERY, FR. 6333.

BUILD NOW—AND SAVE.
Prices have slightly advanced and most probably will go higher; let us submit plans and costs; we specialize in designing distinctive homes; building and financing.
MORESI-NAUMAN,
2700 N. GRAND FRanklin 4242.

REAL ESTATE CARDS

Property Owners Attention!
We have buyers for bungalows, residences, single flats, 4 family flats and apartments, without obligation on your part one of our representatives will be glad to discuss the sale or exchange of your property.
JOHN F. DOLAN, 6401 MANCHESTER, HI. 2610.

FOR SALE WANTED

BOOKS, PERIODICALS WTD.

BOOKS Wtd.—Sets and single volumes. Box O-235, Post-Dispatch.

ENCYCLOPEDIA—Brittanica, either 12th, 13th or 14th edition. Box T-52, P.-D.

CLOTHING WANTED

BEST prices for men's used suits, overcoats; pay $5 to $15; old gold. Delmar, GA. 7021. PA. 4853. 1105 Franklin. Auto calls.

HIGHEST cash prices for men's suits, pants, shoes; dresses; also old gold; pay $6 to $20. CAb. 5206. Auto calls.

CLOTHING FOR SALE

Ladies' Novelty Shoes, $1.00
SHOE MARKET,
4005 CHOUTEAU, AT VANDEVENTER.

SHOES—Several pairs expensive, size 2½-B, cheap. FOrest 1125.

FANS

1000 REBUILT FANS

Century, Emerson, G. E., Wagner, Westinghouse; guaranteed oscillating, ceiling, exhaust fans.
200 new 8-inch fans $1.49
New, oscillators, 10-inch $3.95
BENSINGER'S, 1007-09 Market st.

EMERSON FANS
12-in. a. c. or d. c., $17.35; 10-in. a. c., $8.60; extra special. Columbia El. Co., 1114 Pine.

FURNACES—50; hot-water, hot-air and steam; radiators and pipes. Schmidt Bros., dealers in new and used furnaces, 4371 Laclede. JEfferson 2906.

FURNACE—Front Rank; almost new. Schmidt Bros., 4371 Laclede. JE. 2906.

FANS—Rent and sell; all sizes. Acme Electric. CHestnut 7776.

CEILING FANS—2 direct current; 3 cables, 36-inch. 3308 Park.

EXHAUST FANS—All sizes in stock; priced from $15 up. FR. 1550. 3824 Olive.

OIL BURNERS

OIL BURNER—Hart; bargain; slightly used; installed, serviced, guaranteed; bargain at 1-3 off. Luther S. Ragsdale, Inc., Distributor, CAbany 2979.

QUIET May oil burner; complete, at 3311 Winnebago. LAclede 8273.

SAFES

SPECIAL—Cummings Hauling and Safe Co. Combinations, 9 N. 10th. CH. 6037.

SEEDS, PLANTS AND TREES

IRIS—25 varieties; price 3c and up. Dinteiman's Nursery, Belleville, Ill.

AUTOMOBILES FOR SALE

LOW PRICES HIGH VALUES
Inspect the Fine Condition of Our Cars and then COMPARE THE PRICE

'31 Buick 8-67 Sedan	$625
'30 Buick 6-61 Sedan	495
'30 Buick Roadster	395
'29 Buick Spt. Coupe	275
'30 Auburn Conv. Sedan	295
'28 Dodge Sen'r Coupe	225
'29 Franklin Sedan	400
'30 Olds Cabriolet	395
'28 Packard Sedan	295
'32 Plymouth Cabr.	375
'29 Studebaker 7-Pass. Sedan	295

WILLCOCKSON MOTORS
BUICK and PONTIAC DEALERS
VANDEVENTER AT WEST PINE
OPEN EVENINGS UNTIL NINE

AIRCRAFT

1933 PATENT variable pitch propeller modern plane and vehicle, 1931 patent hydro monoplane, 1915 patent 2-motored airplane. Box J-40, Post-Dispatch.

AUTOMOBILES

Wanted
BROCK The Used Car King. I Pay More Cash. JE. 8200. 4418 Olive.

95 SMALL CARS FOR SHIPPING. MUST HAVE CARS AT ONCE. 2526 S. JEFFERSON. GRAND 0856

100 CARS AND TRUCKS WANTED AT ONCE. CASH WAITING. MONARCH. 3137 LOCUST

75 CARS AND TRUCKS WANTED—BRING TITLE, GET CASH. 4163 MANCHESTER.

100 CARS WANTED—JUST STARTING Pay Cash. RO. 8988. 4593 Easton.

AUTOMOBILES Wtd.—Highest prices paid for late model or we will make you a loan on your car in 5 minutes; low rates. STANDARD MOTOR FINANCE CO., 3108 LOCUST. NEWSTEAD 2280.

AUTOMOBILE Wtd.—Private party wants late car; priced right, cash; no dealers. Box O-112, Post-Dispatch.

AUTOS Wtd.—See us before making loan or selling; we pay biggest prices; mortgages paid. LA. 5910. 2819 Gravois.

ALL AUTOS bought, new, old; cash. Mr. Abeln, 3856 Easton.

AUTOS Wtd.—Any condition; highest prices. 4010 Gravois. LAclede 6360.

AUTOS bought, loans, any age, any time. Klink, 2246 S. Grand. LAclede 5656.

CAR Wtd.—Used coach or sedan, $100 cash; no dealers; write St. Louis County Commercial Service Co., 2575 Woodson rd., Overland, Mo.

CARS Wtd.—Small closed, clean, cash for bargains. ROsedale 2867.

CARS Wtd.—Bring your title and get cash. United National Co., 4718 Delmar bl.

CHEVROLET Wtd.—Sedan or coach; late model; must be cheap; no dealers; clear. 4014 Cora.

CHEVROLET Wtd.—Late sedan; cash; private; must be sacrificed. 4977 Theodore.

CHEVROLET—1928; must be clean; cash. No dealers. RO. 0738.

CHEVROLET Wtd.—1930 or '31 coach or sedan; cash. MU. 2473.

COUPE or roadster, late model, state price and year. Box T-359, Post-Dispatch.

COACH Wtd.—Or sedan; and state lowest cash price; make and condition; private party. Box H-175, Post-Dispatch.

FORD COUPE Wtd.—Late model or sedan; will trade 40-acre farm on gravel highway, 68 miles west. Ball, Jonesburg, Mo.

FORD—'30 roadster; cash; no dealers; come Monday. 1765 Bonita. HI. 5221.

FORD COUPE Wtd.—'27 or '29; cash; private party. COlfax 1911W.

HAVE 5 lots Washington Park, Ill., value $750, want 1932 Chevrolet or Plymouth. CEntral 9666. Mr. Silverblatt.

LIGHT CAR Wtd.—Late, for 1 of 2 clear lots, Lindbergh drive, near Chaminade College. Box O-19, Post-Dispatch.

Lost purses and money are restored almost daily through POST-DISPATCH wants. "Most persons are honest" and return articles they find if the loss is advertised. 'Call MAin 1111.

AUTOMOBILES FOR SALE

SALE END CLEAN UP!
12 Cars Priced to Sell Today
Your Old Car Taken for Down Payment

1929	Whippet Sedan	$85	
1928	Pontiac Cab.	65	
1927	Buick Tudor	85	
1929	Whippet Coupe	65	
1927	Hudson Sedan, 7 Pass.	85	
1927	Studebaker 7-Pass. Sedan	85	
1928	Essex Coach	$75	
1928	Pontiac Sedan	80	
1928	Chevrolet Coupe	70	
1927	Willys-Knight Sedan	85	
1928	Nash 4-Pass. Coupe	95	
1928	Chrysler Coach	95	

50 More $35.00 to $495.00
OPEN SUNDAYS — OPEN EVENINGS
SOUTHWEST WILLYS CO.
3005 OLIVE ST.

TUCKER MOTOR CO.
3657 GRAVOIS
OLDSMOBILE 6-8 — OLDSMOBILE 6-8
OVERSTOCKED!!
40 Used Automobiles must be sold at once! Liberal allowance on your car. Buy Now! SAVE!

'31 Olds Patrician Sedan	$459	'31 Pontiac Coach	$345
'31 Olds Stand. Sedan	$475	'30 Olds Coach	$325
'29 Olds De Luxe Coupe	$195	'30 Olds Sedan	$325
'31 Studebaker Com. De Luxe Sedan	$395	'30 Hudson Sport Coupe	$295
'30 Olds 6-wheel Coupe	$350	'29 Hupmobile Coach	$245
		'28 Olds Sedan	$95
		'26 Lincoln 7-pass. Sedan	$95

Get One of These Bargains Today. Liberal Terms. Trade.
TUCKER OLDSMOBILE CO., 3657 GRAVOIS
OPEN EVERY EVENING

Save
LOOK AT THESE PRICES
$10—$20—$30—$50
DOWN
BALANCE TO SUIT

1927	Chevrolet Coach	$35
1928	Essex Sport Coupe	75
1929	Essex Sport Coupe	75
1929	Essex Coach	75
1928	Gardner Sport Roadster	125
1928	Willys-Knight Sedan	125
1927	La Salle Sedan	125
1929	Chev. Roadster, new paint	150
1928	Reo Sport Coupe	175
1930	Chevrolet Sport Roadster	185
1930	Ford Panel Truck	195
1930	Essex Coach	195
1930	Essex Sedan	225
1931	Chevrolet Sport Coupe	295
1932	Ford L-4 Coach	365
1932	Chevrolet Coach	395
1929	Packard, 7-Pass.	495
1931	Buick Sport Roadster	595

LASKER 3030 LOCUST

Pontiac Coaches
Here are two quality cars at unusually low prices. They offer dependable and economical transportation. Two of our Sunday specials.
'30 Pontiac Coach $250
'31 Pontiac Coach $350
South Side Buick-Pontiac
Oldest Buick and Pontiac Dealers
3654 S. GRAND. Open Sunday

BUICK
28-58 5-Passenger Coupe
28-48 4-Passenger Coupe
We have a wide variety of these models. They are very popular and offer economical, dependable transportation. G. M. A. C. terms. Trade.
South Side Buick-Pontiac
Oldest Buick and Pontiac Dealers
3654 S. GRAND. Open Sunday

GATEWAY MOTOR CO.
De Soto—Plymouth Dealers
2640 Gravois
PROSPECT 9294

1929	CHEVROLET ROADSTER	$125
1928	BUICK 4-DOOR SEDAN	145
1929	FORD TUDOR	150
1929	CHEVROLET 4-DR. SEDAN	175
1929	DE SOTO COUPE	195
1929	DE SOTO ROADSTER	195
1930	FORD CABRIOLET	225
1929	OAKLAND COACH, 6 wire wheel equipment	225
1932	PLYMOUTH BUS. COUPE, 6 wire wheel equipment	350
1932	PLYMOUTH COACH	350
1931	CHEVROLET SEDAN, 6 wire wheel equipment	350
1930	AUBURN 125" SEDAN, 6 wire wheel equipment	350

2001 S. 7th
GRAND 0710

Wanted
TRACTOR AND TRAILER Wtd.—For eight acres Ohio land. Box T-65, Post-Dis.
7-PASSENGER Wtd.—341-B Cadillac, wood wheels, in first-class condition; state lowest price, private party. Box O-349, Post-Dispatch.
USED CARS Wtd.—In any condition, Call Sunday morning and all week. Tannenbaum's, 4023 Easton. FRank. 8342.
WE need cars; will pay highest cash price. FRanklin 6877. 3843 Easton.
WE NEED CARS BADLY — Fords to Cadillacs; will pay top prices. Finance Co., 2819 S. Jefferson.

Automobiles For Exchange
DODGE—Truck; '27; will trade for light sedan. 3828 Maffitt.
NASH—Roadster, for 1930 Ford. Will pay cash difference. 4560 Flad, 2nd E.
TRADE—'29 Chevrolet truck for equity '29 or '30 Buick. 111 North 9th.

Automobile Painting
AUTO REFINISHED—Complete job, $7.50 and up. 918 N. 11th st.

Broughams For Sale
AUBURN—Brougham, latest 1931; free wheeling; terms. 3631 Easton.

Cabriolets For Sale
CHEVROLET—Cabriolet, 1928; new rubber; bargain; $85; terms. 3114 Cass.

Cabriolets For Sale
CHEVROLET—Cabriolet, late 1928; perfect condition; $75. 2704 McNair.
DODGE—Fast 4 Cab, $65; Durant 6, $65; others. Williams, 4867 Easton.
'31 DODGE cabriolet, like new, $263; terms. 1915 N. 9th.
FORD—Cabriolet, '30, black and yellow; only 15,000 miles; like new; $235; $75 down.
MacCARTHY FORD, 6153 DELMAR.
FORD—'32 V-8, cabriolet; excellent condition; only $395. 1609 Lafayette.
PLYMOUTH—1932 cabriolet.
DEXTER CHEVROLET
6336 S. Grand
STUDEBAKER—Cabriolet; wonderful condition; no dealers. 2239A St. Louis.

Coaches For Sale
Special Bargains

'27	Chevrolet Coupe	$45	
'27	Chevrolet Coach, perfect	45	
'27	Chrysler Coach, bargain	55	
'29	Chevrolet Coach, perfect	160	
'30	Chev. Coach, 6 wire wheels	225	
'30	Chev. Standard Coach, bargain	240	
'30	Chevrolet Sedan, perfect	240	
'30	Chevrolet Sport Coupe, bargain	250	
'31	Chevrolet Standard Coupe	250	
'31	Chevrolet Air Wheel Coupe	350	
'31	Chevrolet Coach, perfect	300	
'30	Dodge Sedan, bargain	285	
'31	Ford Phaeton, perfect	240	
'32	McNair Coupe, bargain	385	
'31	Chevrolet Chassis and Cab	275	

REICHARDT CHEVROLET,
3920 EASTON

WELLSTON MOTOR CO.
6353 EASTON
TUDOR SPECIALS

V-8 Tudor	$425
'29 Ford Tudor	125
'28 Ford Tudor	95
'29 Buick Coach	195

1930 BUICK COACH—See this car at once. Will sell for unpaid balance today only. $115 down.
AUTO FINANCE CO. 3145 LOCUST

BUICK—1927 coach; leather upholstering, new tires; can't appreciate this car unless seen. 2126A Allen.
BUICK—Coach, 1926 standard; a real bargain.
CHAMBERS, Ford Lot, 3863 S. Grand.
BUICK—1928 coach; extra value; special Sunday, $60 down.
KUHS BUICK PONTIAC, 2837 N. Grand.
BUICK—1929 standard coach; paint and tires new; $75 down. 1915 S. Kingshighway.

Chevrolet Coach
1931 model; run very little mileage. 4 wire wheels; looks and runs like new; an exceptional buy.
OLIVER CADILLAC CO.
JEfferson 3083 4111 Forest Park Bl.

'32 CHEVROLET COACH
Why buy a new car when you can buy this for $395; also '30 and '31 models.
GREBE—Chevrolet Dealer
3600 S. Kingshighway

WALSH Ford 5127 DELMAR
1929 Chev. Coach; late; above average; $55 down. $165

Rellw Chevrolet Co.
1930 Chevrolet coach; A1 condition; perfect finish; $80 down. 7239 Manchester.

'31 CHEVROLET COACH
6-ply tires; mechanically A1, $325. Also '30 and '32 models.
GREBE—Chevrolet Dealer
3600 S. Kingshighway

Chevrolet Coach, 1932
$395; $100 down; best of condition. MONARCH, 3137 LOCUST.

Chevrolet 1929 COACH. 2218 So. Jefferson

1929 CHEVROLET COACH—Runs and looks as good as new.
AUTO FINANCE CO. 3145 LOCUST

CHEVROLET—'31 coach; very clean throughout; $395 down. RAHMBERG'S LOT, 3700 S. Kingshighway.
CHEVROLET—1929 coach; perfect; like new; cheap; trade; terms. 2819 Gravois.

AUTOMOBILES FOR SALE

ACT NOW!
LINDELL BLVD. WIDENING SALE
SACRIFICING OUR STOCK
Never Again Such Low Prices
CERTIFIED CARS—5-DAY DRIVING TRIAL

Studebakers		Other Makes	
'28 Commander Sedan	$65	'29 Ford Coach	$85
'29 Dictator Victoria	195	'29 Whippet Sedan

OBILES FOR SALE

NOW!

VD. WIDENING SALE

NG OUR STOCK

Such Low Prices

—5-DAY DRIVING TRIAL

Other Makes

$ 65	'29	Ford Coach ..... $ 85
195	'29	Whippet Sedan 115
185	'29	Chevrolet Coupe 95
175	'30	Pontiac Roadster 195
285	'30	Nash Standard Sedan 225
295	'29	Buick Sedan 195
295	'32	Willys Sedan 295
		7 Passengers
$325	'26	Big 6 Phaeton ..... $ 55
495	'26	Hup 8 Sedan 85
585	'29	President Sedan 395
	'29	La Salle Sedan 495
595	30	President State Sedan 545
passenger		 1095

Heater—Excellent Condition

Largest Assortment in St. Louis

portunity. Drive in on lot and look about en will gladly give information about the

RADES and TERMS *Drive in on Lot*

L. Lindburg, Inc.

AND ROCKNE DISTRIBUTORS

Lindell—Used Car Lot

NIGHT UNTIL 10 O'CLOCK

ON

Ford DEALER

e to Buy a Used Car"

no better guarantee of satis-

6 years successful experience

rized Ford dealer in St. Louis.

..$ 35	1927	Chevrolet Coach ..... $ 35
50	1926	Nash Sedan 40
od 95	1927	Chevrolet Sedan 45
115	1928	Oldsmobile Coach 95
140	1929	Pontiac Coupe 175
150	1929	Oldsmobile Sedan 195
165	1928	Hudson Coach, like new 265
195	1930	Essex Coach 275
225	1931	Chevrolet Roadster 275
275	1929	Buick Sedan 275
275	1929	Buick Coach, new paint 285
295	1932	Plymouth Coupe 395
395	1932	Chevrolet Coach 415
400	1930	Chevrolet Dump Truck 325

55 OLIVE Trade

ND OPEN EVENINGS AND SUNDAY

The institution from which you purchase a used car is more important than the car itself.

PACKARD

1930	Chrysler 77 sedan	$375
1929	Packard club sedan	495
1929	Packard sedan, 5-passenger	475
1928	Packard 6 coupe	295
1928	Packard 8 coupe	225
1928	Packard 8 club sedan	425
1925	Packard sedan, 7-passenger	120
1928	Stutz sedan, 5-passenger	250
1931	Studebaker sedan	695
1930	Studebaker Commander coupe	375
1926	Buick coach	50
1930	Hupmobile sedan	395
1931	Plymouth sedan	265
1929	Hudson sedan	195
1926	Gardner sedan	65
1929	Franklin sedan, 5-passenger	395
1929	Franklin phaeton	395

Open Sundays. Packard Distributer.

BERRY MOTOR CAR CO.
2211 Locust. CEntral 3131.

Coaches For Sale

'29 Hudson Coach, $127.50

Second series; runs very good; terms; trade.

FRANKE AUTO SALES, 4811 DELMAR.

HUDSON—Good condition; privately owned, cheap. 1325 Marcus av.

NASH—1926 model 263; advance six; reasonable. Telephone FLanders 2975.

NASH—1927 coach, perfect, all round, $45. 2506 S. Jefferson.

Oakland Coach, 1931
Reduced from $400 to $295.
4998 NATURAL BRIDGE

OAKLAND, 1927 coach; good tires; runs good; $30 cash. 2819 Gravois av.

Olds 1928 Coach, $95
Buick 1927 Coach, $40
4998 NATURAL BRIDGE

OLDSMOBILE—1931 de luxe coach, 6 wire wheels, new tires, car looks new; a beauty. $385. 3843 Easton av.

OLDSMOBILE — Coach, 1929; Graham-Paige, 1928. Orange Front, 2209 Lynch.

PONTIAC '6' Coach, 1930
Sunday Car—Very Clean
4998 NATURAL BRIDGE

PONTIAC—Coach, 1929; perfect condition; must sell; terms. 3114 Cass.

PONTIAC—1928 coach; like new; $85, 1915 S. Kingshighway.

PONTIAC—1928 coach and sedan, $58 each; terms. 2506 S. Jefferson.

PONTIAC—1928 coach, runs perfect; good tires; $85. 2860 McNair.

Plymouth P. B. Coach
1932; $295; $95 down; ready to go.
MONARCH, 3137 LOCUST.

PLYMOUTH—'32 model, 2-door; also Plymouth '32 model coupe; both very clean; like new; will sacrifice.
AUTHORIZED DE SOTO-PLYMOUTH DEALER.
TERMS. 4561 DELMAR TRADE.

1932 Plymouth Coach
Run very few miles; A1 condition throughout. Buy today for only $325. Small down payment, easy terms on balance.
FRAMPTON SALES CO., 3301 LOCUST

PLYMOUTH—1932 coach; low mileage; $375. 1915 S. Kingshighway.

'29 Pontiac Coach: dandy. $65
Down. 4415 Manchester.

PONTIAC—Coupe, latest 1932, almost new, $365, terms. 2704 McNair.

PONTIAC—'31; if your credit is good, will take $45 down. Brock, 4418 Olive.

1928 Willys-Knight Coach, $150
Popular 70A model; above the average.
WILDGEN-VINCEL, INC., 2929 LOCUST

WALSH Ford 5127 DELMAR

1929 Whippet Coach; best buy **$85** in city

WHIPPET—Coach, 1929; good condition; cheap.
CHAMBERS, Ford Lot, 3863 S. Grand.

WHIPPET 4—Coach; late 1928, $38; 1926 Ford, $20 cash. 2415 Cass.

WHIPPET—COACH, $45. 4231 N. GRAND.

WHIPPET—Coach, 1930 model, $150. NE. 0307.

AUTOMOBILES FOR SALE

SCHNURE

"Buy Where You Buy the Best"

Compare Our Cars—Compare Our Prices

SEDANS		COACHES	
'27 Hup Sedan	$60.00	'32 Chev. Sedan	415.00
'28 Nash Sedan	75.00	'31 Buick Sedan	595.00
'27 Stutz Sedan	95.00	'29 Ford Coach	$110.00
'28 Studebaker Sedan	100.00	'30 Chev. Coach	235.00
'29 Whippet Sedan	100.00	'31 Chev. Coach	325.00
'29 Gardner Sedan	125.00	'31 Chev. De L. Coach	350.00
'27 Buick Sedan	170.00	'31 Pontiac Coach	365.00
'28 Buick Sedan	235.00	'32 Chev. Coach	395.00

3949 LINDELL FRANKLIN 2311 — **3976 CHOUTEAU** JEFFERSON 3976

MENDENHALL

17 YEARS SUCCESSFUL
MERCHANDISING RELIABLE USED CARS

'32	V-8 FORD CABRIOLET	$450	
'32	V-8 DE LUXE COUPE	445	
'32	V-8 DE LUXE FORDOR	495	
'31	FORD COUPE	265	
'30	FORD TOWN SEDAN	260	
'29	FORD ROADSTER	115	
'30	CHEVROLET COUPE	225	
'30	CHEVROLET DE LUXE SEDAN	295	
'26	CHEVROLET COACH	45	
'30	PEERLESS CLUB SEDAN	$295	
'29	PACKARD SEDAN, LIKE NEW	550	
'28	PACKARD ROADSTER, BEAUTY	250	
'29	BUICK SPORT COUPE, R. S.	295	
'29	OLDS TUDOR SEDAN	135	
'28	ESSEX COACH	60	
'27	STUDEBAKER SEDAN	45	
'26	ESSEX COACH	20	
'28	HUDSON VICTORIA	65	

We Never Close—Night and Day Service
TRADE **2315 Locust** TERMS

ARLIE A. APPLER AUTO SALES

	Down	$ 8
Chevrolet Coach, 1926	$23	
Chevrolet Coach, 1927	30	10
Another fine Chev. Coach	60	20
Chevrolet Sedan, 1927	60	20
Essex Sedan, 1927	35	12
Whippet-4 Coach, 1928	73	23
Hup-6 Sedan, late 1927	75	25
Willys-6 Sedan, late 1927	66	22
Chrysler-4 Coach, 1928	58	18
Whippet-6 Sedan, 1928	48	16
Plymouth Sedan, 1932	325	110
Essex 4-door Sedan, 1929	120	40
Chrysler 6-60 Coach	60	20
Nash Standard Coupe, 1929	135	45
Buick Stand Coach, 1928	135	45
Graham 6 Sedan, 1929	118	38

ALL ABOVE CARS TAKE $10.50 STATE LICENSES

Dodge Coupe, late 1929; A1 35 cash
Packard Coupe, 1926; 4-seat 45 cash
Studebaker Dictator Coach 55 18
Pontiac 4-door Sed. late '28 123 38
Pontiac Coach, extra fine 95 30
Another Pontiac Coach 73 23
Olds Coach, 1930 199 69
Auburn 4-door Sedan, 1929 198 68
Pontiac Roadster, late 1928 68 23
Dodge Roadster, Senior 6 115 40
Dodge Coupe, 1928; fast 4 73 23
Peerless Sedan, 1930 173 63
Ford Tudor Sedan, 1930 183 65
Ford Roadster, '29; rumble 68 23
Dodge 4-seat Coupe, 1928 173 63
Oakland Coach, '28; beauty 145 50
Oakland Sedan, '28; see it 145 50
Chevrolet Coupe, 1930 168 58

24 OTHER CARS
3838 EASTON AVE.

SCHNEIDER NASH CO.

'28	NASH ADVANCED COACH	$ 65
'29	NASH ADVANCED COACH	175
'30	NASH MODEL 480 SEDAN	375
'31	NASH MODEL 880 SEDAN	475
'29	PACKARD TOURING CAR	375
'32	NASH MODEL 1090 SEDAN	1150
'33	NASH "8" DEMONSTRATOR	

4919 S. KINGSHIGHWAY

Coupes For Sale

DOWNS-MEIER

4561 DELMAR

ROSEDALE 4300. OPEN EVENINGS.

Buick Touring; A1; clean $43
Moon Sport Touring; snappy $42
Ford Model A Roadster $55
Dodge Late '27 Sedan $59
Whippet '28 Coach; A1 ..... $63
Ford Coupe; rumble seat $69
Chevrolet Late '28 Coupe $79
Nash '28 6 Sport Coupe $95
Essex '29 Coach; clean $97

$20, $30, $50 DOWN
TERMS TO SUIT YOU

WELLSTON MOTOR CO.
6353 EASTON
COUPE SPECIALS

'29 Ford Coupe ..... $ 95
'29 Chevrolet Coupe 95
'30 Chevrolet Coupe 135
'27 Buick Coupe 65

'31 Auburn Coupe, $295
Big bargain; terms; trade.
FRANKE AUTO SALES, 4811 DELMAR.

1932 BUICK 50 SERIES
Five passenger, Victoria Coupe. Low mileage; perfect condition; an unusual used car; $785.00 G. M. terms.
WEST SIDE BUICK AUTO CO.
KINGSHIGHWAY AND McPHERSON
FOrest 0121.

'30 Buick Sport Coupe $365.00
Excellent condition; car looks like brand-new; terms, trade.
FRANKE AUTO SALES, 4811 DELMAR.

1930 Buick Model 68 Coupe
5-pass.; 6 wire wheels; lots of extras **$475**
WILDGEN-VINCEL, INC., 2929 LOCUST

'30 Buick Marquette Coupe
$87.50; sport model; new tires, runs perfect; pay only above balance due; terms, trade.
FRANKE AUTO SALES, 4811 DELMAR.

1931 Buick Sport Coupe, $445
Good tires; original finish.
WILDGEN-VINCEL, INC., 2929 LOCUST

BUICK—1929 de luxe, 6 wheels, coupe, new paint, good tires, $225.

DEXTER CHEVROLET
6336 S. Grand

BUICK—Standard 6, $35 down if your credit is O K; bargain. Brock, 4418 Olive.

BUICK — 4-passenger coupe; 1928; new paint and top. Best offer buys. 7568 Ahern; 2 blocks south Olive Street road.

BUICK—1930 5-passenger coupe; beautiful maroon; special Sunday, $495.
KUHS BUICK PONTIAC, 2837 N. Grand.

BUICK—1931 sport coupe; 6 wire wheels; best buy in town; $450.
KUHS BUICK PONTIAC, 2837 N. Grand.

BUICK—Coupe, late 1927, 4-passenger; almost new; $85, terms. 2638 Lynch.

BUICK—1929 sport coupe, $175, terms.
HILMER CHEV., 2244 S. KINGSHIGHWAY

BUICK—1930 5-passenger coupe, like new; trade, terms. 2819 Gravois.

CADILLAC — Coupe, 1931, 12-cylinder; rumble seat, looks and runs like new; cost $4800; need money badly; take $1000. Box T-347, P.-D.

COUPE BARGAINS

1928 Chev. coupe, $85.
1927 Dodge coupe, $65.
1928 Buick coupe, $95.
1928 Studebaker, $95.
1928 Nash coupe, $65.
1927 Chev. coupe, $49.50.
Terms. 3536 Easton.

CHEVROLET—Coupe, 1932; very low mileage; reduced to $395. Terms.

AUTOMOBILES FOR SALE

BILGERE CHEVROLET

USED CARS — USED CARS



GOTTA WHOLE COWPEN FULL
LITTLE AS 20% DOWN. AS LONG AS 20 MONTHS TO PAY

USED CARS 50 — NOW ON HAND — 50 USED CARS

'31	Chevrolet Standard Coupe	$325	
'30	Chevrolet Coach	235	
'32	Chevrolet Coach	435	
'31	Pontiac Sport Coupe	345	
'30	Ford 4-Door Sedan	245	
'28	Chevrolet Coupe	95	
'28	Chevrolet Coach	95	
'29	Studebaker "8" Sedan	275	
'31	Ford Tudor	$275	
'26	Chevrolet Coupe	35	
'25	Chevrolet Coach	35	
'27	Ford T Coupe, wire wheels	35	
'29	Chevrolet Panel Truck	175	
'29	Ford 1½-Ton Ex. Truck	225	
'31	Ford 1½-Ton, 157" chassis and cab	295	
	Very good Model T Ford Coupe	25	

STEER TO BILGERE FRanklin 4780

OPEN TILL 10 P. M. **2849 N. GRAND BLVD.**

CHEVROLET—Coach; will give you a real bargain in this.
Big Four Chevrolet
2400 S. Jefferson av. GRand 0444.

CHEVROLET — Truck; 1931; dual wheels; real buy; G. M. A. C. terms. Always open.
Big Four Chevrolet
2400 S. Jefferson av. GRand 0444.

FORD—V-8, '32 model.
Big Four Chevrolet
2400 S. Jefferson av. GRand 0444.

CHEVROLET—1929 model coupe; clean car; special G. M. A. C. terms.
Big Four Chevrolet
2400 S. Jefferson av. GRand 0444.

CHEVROLET TRUCK—1932; 157-inch wheelbase; real buy; G. M. A. C. terms. Always open.
Big Four Chevrolet
2400 S. Jefferson av. GRand 0444.

CHEVROLET—Sedan; 1932; real bargain. Special G. M. A. C. terms.
Big Four Chevrolet
2400 S. Jefferson av. GRand 0444.

FISHEL BARGAINS

1931 Ford Victoria, free wheeling, clean $245
1929 Chevrolet coupe 135
1930 Ford, late fordor 185
Dodge model DA 4-door 95
1929 Ford, late coupe, rumble 95
TRUCKS.
1931 Ford, stake, duals $235
1931 Chevrolet, stake, duals 245
Federal, ice and coal body 45
4163 MANCHESTER.

Coupes For Sale

'29 Dodge Coupe, $50
Down; motor, paint and tires perfect; see this bargain; easy terms.
WAREHOUSE, 3029 Olive. FR. 6221.

DODGE—Coupe, 1928, with detachable steel body; like new; 14,000 miles. 2156A Allen.

DODGE—Coupe, 4-passenger, excellent condition; cheap. Rear, 6138 McPherson.

DODGE—Coupe, '27 model; excellent condition; reasonable; owner, 5328 Hamilton

DODGE — 1926 coupe; good tires; runs good; $25 cash. 2918 Gravois.

'31 Essex Coupe, $195
Very good condition; exceptional bargain; terms, trade.
FRANKE AUTO SALES, 4811 DELMAR.

FORD BARGAINS

1929 Ford coupe	$40 down
1930 Ford coupe	$70 down
1931 Ford coupe	$90 down
1928 Ford coupe	$45 down
1929 Ford tudor	$60 down
1931 Ford tudor	$90 down
1931 Chevrolet coach	$90 down
1930 Austin, coupe	$50 down
1930 Essex sedan, good	$30 down

WERNER-DEIBEL FORD DEALERS,
2555 N. Grand. Always Open.

1932 FORD V-8 VICTORIA
5-passenger coupe; driven less than 4000 miles; looks like new; mechanically perfect; $100 down; easy terms on balance.
STANDARD MOTOR FINANCE CO., 3108 LOCUST. NEWSTEAD 2280.

FORD—Coupe, 1930; rumble; now $185; 1931 rumble seat, like new; reduced to $235.

TEVIS Ford DEALER 3001 LOCUST ALWAYS OPEN

1931 FORD VICTORIA
5-passenger coupe, equipped with 5 brand-new air wheel tires; very clean; exceptional buy for this type of car.
STANDARD MOTOR FINANCE CO., 3108 LOCUST. NEWSTEAD 2280.

FORD COUPE, 1931
Today $200; best in town.
4998 NATURAL BRIDGE

Ford Victoria Coupe
1931; five-passenger; $295; $95 down.
MONARCH, 3137 LOCUST.

'29 FORD COUPE, $35
Down; a real bargain; terms.
WAREHOUSE, 3029 Olive. FR. 6221.

'29 FORD COUPE
Cabriolet; looks and runs like new. Radio, heater; many other extras; only $50 down. Easy terms.
GUARANTY, 2936 LOCUST. JE. 2464

'29 FORD COUPE
Also Coach. Only $35 down.
GUARANTY, 2936 LOCUST. JE. 2464

FORD—1931 coupe; in perfect condition; only $350, terms.
HARRIS-GILLIAM CHEV., 4047 Chouteau

FORD—Coupe, 1930; ready to drive; $175 special.
CHAMBERS FORD LOT, 3863 S. GRAND.

FORD—Coupe, V-8 rumble; excellent throughout; reduced to $395. Terms.

TEVIS Ford DEALER 3001 LOCUST ALWAYS OPEN

FORD—Latest 1931 convertible sport coupe; de luxe model; driven 10,000 miles; sacrifice at once. 368 N. Taylor, Apt.

'31 Ford Coupe; almost new. $195
Barney's, 4415 Manchester.

FORD—1932 V-8 coupe, $375; terms.
HILMER CHEV., 2244 S. KINGSHIGHWAY

FORD—'31 coupes and tudors, $250; low down payment; easy terms. RAHMBERG'S LOT, 3700 S. Kingshighway.

FORD—Late 1929 standard coupe; perfect, $110; also 1929 Chevrolet coupe; $125; trade, terms. 2860 McNair.

FORD—1931 standard coupe; guaranteed; $215; terms. 2506 S. Jefferson.

FORD—Victoria coupe, 1931; like new; bargain; terms. 3114 Cass.

FORD—Sport coupe, 1929; perfect condition; priced right. 5110A Greer.

FORD—Coupe, Model A; runs like new; $75. 2704 McNair.

FORD — 1931 Victoria; run very little; $265; terms. 1915 N. 9th.

FORD—1929 sport coupe; $45 down; runs perfect; good rubber. 1915 N. 9th.

FORD—Coupe, model T; new tires; runs perfect; $15 cash. 2819 Gravois.

FORD—1930 standard coupe, like new; $175; terms. 2415 Cass.

FORD—Coupe, 1930; beautiful condition, almost new, $150. 4965 Lotus.

FORDS—Coupes, 1929-30; almost new; real bargains; terms. 2638 Lynch.

FORD—1930 standard coupe; like new; $185. 1915 S. Kingshighway.

FORD—Coupe, 1927; tip-top condition; $22. 1918 Cora.

FORD—Coupe, 1929, $89.50; perfect; real bargain; hurry. 3854 Easton.

FORD—'29 standard coupe; clean, good rubber, $125; private owner. 2120 Ann.

FORD—V-8, coupe, almost new, $335, terms. 2704 McNair.

REPOSSESSED

'28	Chevrolet sedan, cleanest in town.	$ 85
'29	Ford sedan, motor, tires perfect.	95
'32	Plymouth P. B. de luxe sedan, bargain	
'31	Ford coach; very latest; like new	195
'32	Plymouth P. B. de luxe coupe. Olds sedan; new tires, $10.50 license	75
'29	Nash sedan, small 6; trunk	135
'31	Plymouth sport coupe, rumble	285
'32	Olds de luxe sedan, trunk	595
'29	Pontiac 2d scr. sedan, like new	135
'31	Chevrolet de luxe coupe, latest	265
'31	Plymouth de luxe sedan, extras	295
'31	Ford standard coupe, clean, latest	245
'31	Olds Patrician sedan, trunk	425
'30	Packard small 8 de luxe sedan	425
'30	Studebaker President sedan	195
'31	Ford de luxe cabriolet, latest	285
'31	Oakland de luxe coupe, trunk	295
78	Marmon del. sedan, 6 w. w., trunk	195
'31	Ford Victoria very latest type	265

Open all day Sunday. Really trade. Terms.

OLLIE HAUPT
4166 OLIVE

READ THIS!
AUTOS GIVEN AWAY

We're selling cars like hot cakes. Give the public real value for their money and it's a cinch to sell cars. People are beginning to realize that they can save real money on a car when they buy from us. We have hundreds of satisfied customers. Come in today; we may have just the car you're looking for.

150 Unredeemed Cars
Buy for the Balance Due

'30	Auburn	$143	
'30	Buick	$195	
'31	Buick	$495	
'29	Chevrolet	$ 95	
'30	Chevrolet	$165	
'31	Chevrolet	$250	
'32	Chevrolet	$375	
'30	Chrysler	$225	
'31	Chrysler	$365	
'29	Dodge	$245	
'30	Dodge	$165	
'31	Essex	$225	
'32	De Soto	$485	
'29	De Soto	$ 85	
'32	Ford	$375	
'31	Ford	$195	
'30	Ford	$150	
'29	Ford	$ 95	
'31	Graham	$245	
'30	Hudson	$ 41	
'30	Hudson	$245	
'31	Hudson	$295	
'30	Hup	$225	
'28	Hup	$175	
'27	Jordan	$ 42	
'28	Marmon	$195	
'31	Marmon	$295	
'31	Nash	$295	
'31	Olds	$245	
'30	Oakland	$225	
'29	Oakland	$175	
'28	Olds	$125	
'29	Plymouth	$ 95	
'32	Plymouth	$335	
'31	Plymouth	$245	
'31	Pontiac	$245	
'30	Pontiac	$195	
'30	Pierce	$495	
'31	Peerless	$375	

TERMS—$25, $50, $75 down. Trade your car as down payment. 12 to 24 months to pay.

WELFARE FINANCE CO.
1039 N. Grand 2926 Locust

Coupes For Sale

FORD—1931 coupe; almost new; bargain; trade, terms. 2819 Gravois.

FORD—Owned by physician; good condition; sacrifice; $150. 2341 Olive.

'29 Ford Sport Coupe; rumble. Down. 4415 Manchester. $45

'31 GRAHAM COUPE
Rumble seat, excellent condition throughout; $325.
ARCHER-MANN MOTOR CO., FR. 6402. 314 N. Sarah at Lindell.

GRAHAM—'31 coupe; perfect shape; trade; terms. 1915 S. Kingshighway.

HUDSON — Coupe; excellent condition; $150. FOrest 2757.

'31 Hupmobile Coupe
Rumble seat, new tires, car like new in general; $175 down.
ARCHER-MANN MOTOR CO., FR. 6402. 314 N. Sarah at Lindell.

Hupp '8' Coupe, 1931
Rumble seat; a steal.
4998 NATURAL BRIDGE

HUPMOBILE—1931; beauty, $125. In extras; private owner selling for less than book price. 3311 Washington.

'31 La Salle Conv. Coupe, $650
Practically new; original finish; 6 wire wheels, side mounts, convertible, rumble, radio. Selling for balance due. Terms.
FINANCE CO., 2819 JEFFERSON

LA SALLE COUPE, 1930
5-pass. Victoria.
4998 NATURAL BRIDGE

LA SALLE—Coupes, Cadillacs, Auburns, priced to sell. 1431 N. Grand.

'31 Nash 6 Coupe, $335
Like new; original finish; side mounts, rumble. Some buy. Easy terms.
FINANCE CO., 2819 JEFFERSON

1929 NASH COUPE.
Must be sold today. What a bargain.
AUTO FINANCE CO. 3145 LOCUST

1932 Olds Coupe
Original condition; looks new **$595**
WILDGEN-VINCEL, INC., 2929 LOCUST

'30 Packard 8 Coupe; perfect; rumble; some buy; terms, $395
2819 S. Jefferson

PACKARD—1930 5-passenger coupe; almost new; trade, terms. 2819 Gravois.

PACKARD—Coupe, 4-passenger Victoria, 1928; $195; terms. 3854 Easton.

1929 Pierce-Arrow Conv. Coupe
3-passenger; like new; bargain; terms.
PIERCE-ARROW DISTRIBUTORS, ROsedale 0188. 4813 Washington.

PIERCE ARROW—Little 8, 1930, rumble seat, side mounts, new U. S. Royal tires; very classy; $675; terms. Charles A. White, Hotel Marquette. GA. 1800.

WALSH Ford 5127 DELMAR

1932 Plymouth Coupe; new rubber; $105 down..... **$315**

'32 Plymouth Sport Coupe
Rumble seat; exceptionally clean; very attractive; price $345; terms, trade.
STANDARD MOTOR FINANCE CO., 3108 LOCUST. NEWSTEAD 2280.

FLYMOUTH '32 COUPE—This car looks like new and runs as smooth as an 8; has 4 cylinders and floating power; come in and take a ride in it; only $135 down.
ABRAHAM-MITCHELLETTE MOTOR CO., 3537 S. Kingshighway. Open Sun. and Eve.

'32 Plymouth Coupe, $295
Very good condition; terms, trade.
FRANKE AUTO SALES, 4811 DELMAR.

PLYMOUTH—1933 coupe, almost new; cheap; trade; terms. 2819 Gravois.

PONTIAC—Coupe, 1928; new paint, good tires; $125; hurry.
CHAMBERS FORD LOT, 3863 S. GRAND.

AUTOMOBILES FOR SALE

LOVE-JOHNSON

Authorized Ford Dealer

REAL USED CAR VALUES

10 MAKES—20 MODELS

These cars are reconditioned before we offer them for sale and our reputation for fair dealing over a long period is your guarantee of satisfactory service. Below we list a few cars selected at random from our large stock:

FORDS		OTHER MAKES	
'26	Fordor (runs good)	$25	
'29	Coupe, Very Clean	$135	
'29	Coupe, Rumble Seat	$150	
'29	Tudor (Extra Clean)	$165	
'31	Tudor (reconditioned)	$225	
'31	Tudor (like new)	$275	
'31	Town Sedan	$295	
'30	Power Hoist Dump Tr.	$295	
'32	L-4 Coupe (like new)	$335	
'32	V-8 De Luxe Tudor	$395	
'32	V-8 Victoria (Dem.)	$550	
'28	Durant Coach	$45	
'27	Willys-Knight Sedan	$75	
'27	Hudson Coach	$95	
'27	Chrysler 60 Roadster	$125	
'28	Chrysler 70 Sedan	$175	
'30	Chev. Coupe	$195	
'29	Buick Coupe	$195	
'29	Dodge De Luxe Sedan	$250	
'31	Chev. 1½-Ton Truck	$275	
'31	Pontiac Coupe	$325	
'29	Hudson Sed. (like new)	$350	

EXTRA SPECIAL **$335**
'32 L-4 Coupe, Washington blue; looks and runs like new; fully guaranteed.

5244 NATURAL BRIDGE BLVD.
One-Half Block East of Union Blvd. Open Evenings and Sundays

DOWNTOWN CHEVROLET CO.
USED CAR BARGAINS

'32	Chevrolet Coach	$345
'32	Chevrolet Cabriolet	395
'31	Chevrolet Coach	295
'31	Chevrolet Coupe	275
'29	Buick 4-Pass. Coupe	195
'30	Ford Cabriolet	195
'29	Oakland (6) Coach	155
'30	Chevrolet Coupe	185
'30	Ford Spt. Roadster	165
'31	Plymouth Spt. Coupe	195
'30	Chev. Stake Truck	245
'31	Chev. ½-Ton Panel	265

Many other makes and models to choose from. Buy here with safety.
LIBERAL TERMS AND TRADES
2300 OLIVE

Coupes For Sale

FONTIAC—1931 sport coupe; you'll like this car; low price.
KUHS BUICK PONTIAC, 2837 N. Grand.

FONTIAC—1932 sport coupe, like new; bargain; $125 down. 3854 Easton.

FONTIAC—1930 coupe, $65; 1931 Dodge, $235; others. 2246 S. Grand.

PONTIAC—Rumble coupe, 1932; cheap. Miss Williams, 4535 Lindell.

Kelly Chevrolet Co

1930 Reo sport coupe; 6 wire wheels; excellent tires; motor overhauled; $140. 7239 Manchester.

REO SPORT COUPE
Very good one; 6 wire wheels, brand-new 4-ply tires; sound as a dollar all around; a car with a real reputation. It will outlast 4 cheap cars; we have a special price of $295. We would like to give you a little demonstration.
3108 LOCUST. NEWSTEAD 2280.

Reo '6' Coupe, 1929
Rumble seat; only $195.
4998 NATURAL BRIDGE

STAR 4—Coupster; real nice; $35; many others. Williams, 4867 Easton.

'31 Studebaker Coupe
Sport deluxe; 6 wire wheels, side mounts, radio equipped, metal tire covers; President 8 model; really must be seen to be appreciated; $595; terms, trade.
FRANKE AUTO SALES, 4811 DELMAR.

STUDEBAKER—1931 light 6 coupe; free wheeling; like new, bargain; trade, terms. 2819 Gravois.

WINDSOR—De luxe sport coupe, late '30; perfect; sacrificed. 5018 Farlin.

WHIPPET—1930 sport coupe; like new; cheap; trade, terms. 2819 Gravois.

WHIPPET—Coupe, perfect condition, good tires, $30. 3919 N. Twenty-second.

Limousines For Sale

7-PASS. PACKARD
Custom eight limousine, De Luxe equipment; 6 disc wheels, 4 new tires; finish and mechanical condition perfect; ideal for undertaker or rental; priced low; terms or trade. Open evenings and Sunday.
LINCOLN MOTOR CARS
3128 Locust. JEfferson 7102.

1929 Packard Limousine
7-passenger; like new; bargain; terms.
FIERCE-ARROW DISTRIBUTORS, ROsedale 0188. 4813 Washington.

Stearns-Knight
A custom built 7-passenger limousin; mileage very low; very suitable car for funeral or service; tires and paint like new; mechanically A1; a rare bargain.
OLIVER CADILLAC CO.
4111 Forest Park Bl. JEfferson 3083

Roadsters For Sale

AUBURN 8—Sport roadster, 1929; almost new; cheap; terms. 2638 Lynch.

'31 BUICK SPORT ROADSTER
Model 8-64, 6 wire wheels; metal tire covers; special paint; not another one like it in town. **$595**
LASKER MOTORS, INC.
3030 LOCUST ST. FRanklin 1631

BUICK—Roadster, standard 1928; Pontiac roadster. Orange Front, 2209 Lynch.

'32 Chevrolet Sp. Rdstr.
Very beautiful; real classy; has every appearance of a new car; $100 down, very easy terms on balance.
STANDARD MOTOR FINANCE CO., 3108 LOCUST. NEWSTEAD 2280.

CHEVROLET — Roadster, 1930; wire wheels, new top and curtains; cheap; easy terms.
CHAMBERS FORD LOT, 3863 S. GRAND.

CHEVROLET—1931 roadster; looks and runs like new; will sacrifice.
HARRIS-GILLIAM CHEV., 4047 Chouteau.

CHEVROLET—Sport roadster, late 1931; many extras; bargain; terms. 3631 Easton

1929 Chrysler 75 Roadster
Almost new, $225. $40 down; trade.
4720 DELMAR UNITED NATIONAL FINANCE CO.

DE SOTO—Roadster, bargain for cash, excellent condition, rear 5508 Labadie.

TEVIS Ford DEALER 3001 LOCUST ALWAYS OPEN

1929 FORD ROAD. **$325**
seat, reconditioned throughout. New paint and tires.
AUTO FINANCE CO. 3145 LOCUST

AUTOMOBILES FOR SALE

L. M. STEWART, INC.

CHRYSLER & PLYMOUTH
DISTRIBUTOR

Offers the Public

BETTER CARS AT LOWER COST

'27	Cadillac Sedan	$	75
'28	Buick 28-58, 5-Pass. Coupe		95
'28	Hupmobile A8, 4-Pass. Coupe		95
'28	Studebaker President Sedan, 7-Pass.		95
'29	Chrysler 65 Coupe		195
'29	Chrysler 75 Sedan		195
'30	Dodge DA 2-Pass. Coupe		195
'31	Essex 116, Rumble Seat Coupe		195
'30	Ford A Cabriolet		195
'29	Hupmobile M8, Sedan		195
'32	Willys 690 Roadster		225
'31	Ford A 2-Pass. Coupe		235
'30	Chrysler CJ Two-Pass. Coupe		250
'29	Buick 29-47 Sedan		250
'31	Graham-Paige 8 Sedan		250
'30	Chrysler 66 Sedan		275
'29	Studebaker FM. President Sedan		$275
'30	Chrysler 70 Coupe		$295
'31	Studebaker 2-Pass. Coupe		295
'29	LaSalle 328, Rumble Seat Coupe		350
'30	Chrysler 77 4-Pass Coupe		375
'32	Chevrolet 3 BA Victoria		395
'31	Studebaker 8 Sedan		395
'30	Buick 58, 5-Pass Coupe		425
'31	Buick 8-57 Sedan		450
'31	Chrysler Eight Sedan		450
'31	Chrysler Eight

AUTOMOBILE TIRES FOR SALE

S. & L.'s 4 LARGEST CREDIT TIRE STORES IN ST. LOUIS

TIRES ON TIME
NO CASH DOWN

10 REASONS WHY WE HAVE OVER 30,000 SATISFIED CUSTOMERS

- Largest in City
- Oldest in City
- No Interest
- No Carrying Charge
- 5-Minute Service
- No Red Tape
- Your Credit Is Good
- Cheerful Dealings
- 4 Corner Stores
- Originating Credit Tires



RIDE ON FIRESTONE GUM-DIPPED CORDS

50c PER WEEK ALL SIZES

ESTABLISHED 13 YEARS

4 CORNER STORES

6300 EASTON — EASTON AND EVERGREEN — PLENTY OF PARKING SPACE — STORES — **GRAND & PAGE** — N. E. Corner

4

2600 CHOUTEAU — JEFFERSON AND CHOUTEAU — STORES — **S. & L. TIRE CO.** — 3100 LOCUST AT CARDINAL

DEDUCT A LIBERAL OLD TIRE ALLOWANCE

FIRST-CHOICE ON FIRST LINE INLAND TIRES — World Famous INLAND



6-Ply —All Service— 6-Ply
Guaranteed 20,000 Miles at These Low Prices

29x4.40-21	$4.20
29x4.50-20	$4.25
30x4.50-21	$4.40
28x4.75-19	$5.30
29x4.75-20	$5.50
29x5.00-19	$6.00
30x5.00-20	$6.20
28x5.25-18	$7.05
30x5.25-20	$6.50
31x5.25-21	$6.90
28x5.50-18	$7.05
29x5.50-19	$7.25
30x5.50-20	$7.50
30x6.00-18	$7.65
31x6.00-19	$7.95
32x6.00-20	$8.25
33x6.00-21	$8.40

ANY SIZE TIRE YOU MAY NEED PRICED PROPORTIONATELY LOW ● UNDER TREAD

USE OUR LIBERAL BUDGET PLAN! No Cash Down

FREE! One A-C or Champion Spark Plug With Every Tire

GUARANTEED BATTERIES $2.75 Ex.

OPEN EVES. — **OLIVE TIRE CO.** Inc. — 2701 WASHINGTON — SUN. TILL 3

INLAND TIRE SALES CO. — 3405 GRAVOIS — Gravois at Cherokee

RETREAD TIRES

FIRESTONE RUBBER — FIRESTONE TREAD

10,000 TO 15,000 ADDITIONAL MILES — 1/3 — THE COST OF NEW TIRES

PASSENGER		TRUCK	
30x4.50	$2.25	30x5	$4.95
28x4.75	$2.25	32x6, 8-ply	$6.95
31x5.25	$2.95	32x6, 10-ply	$7.95
32x6.00	$3.50	33x5	$4.95
33x6.00	$3.50	34x5	$4.95

CENTRAL TIRE CO. — 3205 Chouteau — 2 STORES — St. Louis Tire Retread Co. — 2625 Chouteau

LOANS ON AUTOMOBILES

AUTO LOANS
$25 to $1500



(We Make 1933 Auto License Loans)

At low rates. Cars or trucks. Friendly, confidential service. No singers. Strictly confidential. Refinancing, payments reduced. More money advanced. Ask anyone who has done or is doing business with us now. Loans made anywhere in Missouri and Illinois.

OPEN EVENINGS AND SUNDAYS

GUARANTY MOTOR CORP.

2936 LOCUST ST. — JEff. 2464

AUTOMOBILES

Touring Cars For Sale

DODGE—Touring, late model; perfect motor; bargain; $38. 5018 Farlin.

HAYNES—Touring, runs fine, $27.50; 75 others; hurry. CHAMBERS' FORD LOT, 3863 S. GRAND.

'29 Pierce-Arrow Phaeton
5-passenger; like new; bargain; terms. PIERCE-ARROW DISTRIBUTORS, ROsedale 0188. 4812 Washington.

Trucks For Sale

BARGAINS

Chevrolet; coal and ice body.
Chevrolet; long wheel base; duals.
Chevrolet; 131-inch wheel base; duals.
Federal; 1½-ton; long wheel base.
Indiana; 1½-ton dump chassis.
Indiana; 2½-ton; long wheel base.
TRACTORS
Sterling; 1½-ton; duals.
Indiana; 1½-ton; new tires.
Studebaker; sleeper cab; rebuilt.
Other makes and sizes. Terms, trade.
WHITE TRUCK CO.
4151 Forest Park. Open Sunday Morn.

USED TRUCKS

Buy one of these repossessed trucks for balance due:

	Down
'32 Chev. 1½-ton dual dump	$125
'31 Chev. 1½-ton dual dump	95
'29 Chev. 1½-ton platform	50
'31 Ford ½-ton pickup	50

Many more bargains to select from. See us first. GUARANTY, 2936 Locust. JEff. 2464

USED TRUCK BARGAINS

1½-ton to 5-ton; in excellent condition; some have duals; all body types; easy terms.

General Motor Truck Co.
2660 Washington. JEfferson 0300.

10 TRUCK BARGAINS!

'31 Chevrolet; long wheel base	$295	
'31 Chevrolet; hydraulic dump	345	
'29 Chevrolet stake; good shape	95	
'31 Ford dump; bolsterbody hoist	295	
'29 Ford ice and coal truck	135	
'27 Ford T model ice and coal	25	

Others all price; terms. 2811 Easton.

TRUCK BARGAINS

	Down.
Ford pick-up, 1931; A1	$195 $65
Chevrolet panel, 1927	65 20
Dodge panel, 1928; fast 4	110 40

Arlie A. Appler Auto Sales, 3838 Easton.

CHEVROLET TRUCK

Long wheelbase, 1933; terms; 1212 State st., East St. Louis, Ill.

CHEVROLET 6—1929; 1½-ton stake; very good; reduced to $195.

TEVIS Ford DEALER — 3001 LOCUST — ALWAYS OPEN

CHEVROLET—1931, duals, new tires.

DEXTER CHEVROLET 6336 S. Grand

'32 Chev. Truck, $295
Pickup; excellent condition throughout; terms, trade.
FRANKE AUTO SALES, 4811 DELMAR.

Chevrolet Truck, 1931
Sedan Delivery; $295.
4998 NATURAL BRIDGE

Chevrolet Truck, 1932
Long wheelbase, like new; terms.
MONARCH, 3137 LOCUST

'32 CHEVROLET TRUCK

Dual wheels; power dump; looks and runs like new; $125 down.
WAREHOUSE, 3029 Olive. FR. 6221.

CHEVROLET—1932, 1½-ton, dual chassis with hydraulic hoist and dump body, like new; cost $1000; sell for unpaid balance. Harris Gilliam Chev. Co., 7915 Forsythe, Clayton, Mo.

CHEVROLET—'29 stake; good tires; $95. Chevrolet '30 ice and coal, $145. Chevrolet '30 closed cab stake, $175. Trade terms. OLLIE HAUPT, 4166 OLIVE.

CHEVROLET—1932 chass-cab, 157" wheelbase; good condition; terms or trade. HILMER CHEV., 2244 S. KINGSHGHWAY

CHEVROLET—1928 1½-ton truck; with furniture body; a real bargain. HARRIS-GILLIAM CHEVROLET, 7915 Forsythe, Clayton.

CHEVROLET—Ice and coal truck, 1928; today's bargain. CHAMBERS, Ford Lot, 3863 S. Grand.

'31 Chevrolet; stake body; duals. 4593 Easton $325

'32 Chevrolet Panel; A1 condition. 4593 Easton $450

'30 Chevrolet Panel; A1 condition. 4593 Easton $195

CHEVROLET—Pickup, 1928; perfect condition; sell cheap; terms. 3114 Cass.

CHEVROLET—1929 ton truck; perfect; bargain; terms. 2506 S. Jefferson.

CHEVROLET—1932 stake; duals; $335; terms. 717 S. Vandeventer.

CHEVROLET—Close body truck; good condition; $25. 4326 West Pine.

CHEVROLET—1929 1½-ton truck, stake; cheap; private. 2720 S. Jefferson.

CHEVROLET—Truck, 1928 panel light delivery, runs perfect, $65. 2704 McNair.

CHEVROLET—1½-ton truck, 1930; $90; Hurry to 4557 Easton.

CHEVROLET—1930 truck; coach delivery; like new; trade; terms. 2819 Gravois.

DODGE—Truck, 1926; runs good; $45, that's all. CHAMBERS, Ford Lot, 3863 S. Grand.

WALSH Ford 5127 DELMAR
1929 Ford A Panel; perfect; $135
Little pickup, only $275. ... $15 per month

FORD—1½ stake; late '29; perfect; $155; terms. 1915 N. 9th.

FORD TRUCK, 1931
Little pickup, only $275.
4998 NATURAL BRIDGE

1929 FORD TRUCK—Open express body, 1½-ton, completely overhauled, in perfect condition; will sell for balance due. AUTO FINANCE CO. 3145 LOCUST

FORD—1931 1½-ton dual chassis; with hydraulic hoist and dump body; motor overhauled; a real bargain; terms. HARRIS-GILLIAM CHEVROLET, 7915 Forsythe, Clayton.

FORD—'31 truck; Chevrolet '31 truck; long wheel base; enclosed bodies; excellent condition; priced right. Universal Garage, 1609 Lafayette.

FORD, Studebaker, Buick; 11 to select from; bargains; terms. Riefling Fords, 2323 Jefferson.

FORD—1932 hydraulic dump; duals; $365; terms. 717 S. Vandeventer.

'31 Ford Pickup; A1 condition. $195
4593 Easton

FORD—1930 duals; $115; terms. 717 S. Vandeventer.

FORD—Ton truck; stake body; excellent condition, $225. LaClede 7113.

FORD—1932; 1½-ton panel truck; like new; cheap; trade; terms. 2819 Gravois

FORD—Model A, 1929, pick up, cheap, 5353 Easton.

FORD — Sedan, delivery; late 1929; see this at $115. 1915 N. 9th.

FORD—1930 sedan delivery; new rubber; special, $165; terms. 2415 Cass.

Meet Mr. O. F. E.
One of Our Customers Who Says—



Because . . .

"I read in their ad that they were the oldest auto loan company in St. Louis and had thousands of satisfied customers, and I figured they must be a fair outfit to do business with—I investigated their plan—and I found out I was right. They were fair, they treated me with courtesy and consideration, and now I'm another 'satisfied customer!' I'd say, go see them if you want to borrow."

Welfare Finance Co.
1039 N. Grand
5893 Easton — 3601 Gravois

AUTO LOANS

$25 TO $1000 CASH
ON AUTO OR TRUCK IN 5 MINUTES

If car is not clear we pay off balance owing, advance more money, reduce payments. No endorsers, absolutely confidential. Low rates. Pay as you ride. Courteous attention given all applicants. Open evenings. FR. 1532.

We Make 1933 Auto License Loans
LOCAL FINANCE CORP.
N. W. Cor. Grand and Page

AUTO LOANS

WHY PAY MORE THAN MONARCH'S LOW RATES?
Compare the Cost. Confidential, Courteous, Quick Service. No Endorsers.
A NEW DEAL AT
MONARCH — 3137 LOCUST

AUTO AND TRUCK LOANS

Quick service; reasonable rates; small payments. 3029 Olive st.

AUTO LOANS—ANY AMOUNT
AUTO FINANCE CO.
3145 Locust St. — JEfferson 3423
OPEN EVENINGS

AUTO LOANS—5 MINUTES, LOW RATES OPEN EVENINGS. 3807-09 EASTON.

MONEY LOANED on any make car, any time, also bought. Klink, 2246 S. Grand.

AUTOMOBILES

Trucks For Sale

FORD—Truck; Model T; nice body; your own price. 1211 N. Vandeventer.

FORD—1929 pickup truck, $95; perfect. 3536 Easton.

FORD—½-ton, closed peddler truck, clean. Orange Front, 2209 Lynch.

FORD—Panel truck, model A, small delivery; $75. 3114 Cass.

FORD—Chassis and cab, 1932; duals; like new. 3114 Cass.

GENERAL MOTORS—Late 1930; 1½-ton stake; perfect, $225; terms. 2415 Cass.

minor repairs; $40. 1825 Park.

INTERNATIONAL — 2-ton truck, needs long wheelbase chassis; air brakes; good condition; cheap. 618 Walton.

MOVING TRUCK—For sale; in good condition. 2139 Bremen.

PONTIAC—Panel body; 1927; best offer buys. 7568 Ahern, 2 blocks south Olive Street road.

Reo Truck Dual, 1932
$395; terms.
MONARCH, 3137 LOCUST.

REO — 1933 1½-ton chassis. 3029 S. Jefferson. JEfferson 1668.

REO—1½-ton, panel body; like new; bargain. 1915 N. 9th.

TOW CAR—Packard; Holmes crane; A1 condition, $75; complete. 4811 Delmar.

TRADE Dodge truck for light sedan or coach. 3828 Maffitt.

TRUCKS—6, van bodies, for sale, cheap. Apply 912 N. First st.

TRUCKS—Three 2-ton; good running order; $100 each. 3848 Cote Brilliante.

TRUCK—AA, late '29; ice, coal; like new. 2810 Marcus.

TRAILER—18-ft., with body, ready for immediate delivery; low prices; terms. Bailey, 1320 S. Grand.

SEE US for beer bodies, hydraulic dump job; all kinds of truck bodies and overload springs. Bailey, 1320 S. Grand.

Auto Trailers For Sale

LOOK—$2060. G. M. C., $475.
1930 Tractor and Trailer, 10,000-lb. dual wheel, stake body; sacrifice, $475. Trade your old truck. WE'LL ARE FINANCE. 1039 N GRAND.

CAMPING TRAILER—Extra large, only $35. 1809 Lafayette. FRos. 9603.

CAMP TRAILER—Used; finest equipped in city. See at 2246 S. Grand.

TRAILERS—15; Fruehoff closed bodies; will sell cheap. Fishel Auto Parts, 4301 W. Clayton.

TRAILER—4 wheels, closed body; new tires. 3105 S. Broadway.

TRAILERS—$5, 37.50, $10; 4-wheel, $15; also made to order. 6407 Wells av.

Buses For Sale

BUS—21-passenger; good condition; $350; good travel car. 618 Walton.

Accessories, Parts—For Sale

PACKARD truck parts, cheap. Bierman, 3618 Hall.

SHANFELD'S AUTO SALVAGE CO.—Used parts for all makes of cars and trucks; we specialize in truck parts, prices reasonable. BR. 6831. East St. Louis, Ill.

Batteries

BATTERIES—$1.50, exchange; guaranteed. Dollar Battery Shop, 3045 Easton.

Tractors

FORDSON—Tractor and plow; can be had for balance due. 1915 N. 9th.

Chassis For Sale

CHEVROLET—Chassis; 1929; 1½-ton, $65. Calkins, 4229 W. Natural Bridge.

BUILDING MATERIAL

Wanted

BUILDING Wtd.—By Art Wrecking Co.; pay $25 up. We cover you for all insurance. 2525 St. Louis. TYler 1811.

For Sale

FOR THRIFTY BUYERS

Dbl. Copper Coil Water Heaters . $4.15
Lawn Fencing, per foot ..... 5½c up
Steel Fence Posts, each ..... 18c up
Ornamental Top Walk Gates . $2.25 up
16-in. Galv. Flower Bed Border, ft. 3½c
20-in. Galv. Flower Bed Border, ft. 4½c
½x½ Hdw. Cloth, slightly imperfect; big bargain, sq. ft. 2¾c
Missouri Wall Board, bargain . 2½c ft.
Gypsum Plaster Board, 1000 ft., $42.50
Black Screen Wire, rolls, sq. ft. ... 1.6c
Get our special lot price on clear beaded Screen Rail for porch screens, also ready-cut screen rail sets.
3-in-1 Shingles, firsts, square $4.60
$1.75 for a new roof (5 gal. Mo. Roof Coating, Brush Free).
Out-of-town buyers, write for catalogue. Send us your mail orders. Visit our salesrooms, teeming with bargains in Welded Wire Mesh Reinforcement, Fireplace Dome Dampers, etc., Sewer Pipe and Drain Tile, Galv. Corrugated Roofing, Siding, etc., Hercules Explosives, Paints, Insulating Materials, Bathroom Medicine Cabinets, Kitchen Ventilating Fans, Electric Lighting Fixtures, etc. Floor and Wall Tile always in stock. Look for other cut prices in "MISCELLANEOUS FOR SALE" Column, this paper.
MISSOURI STEEL AND WIRE CO.
1406 N. Broadway
Three Minutes From Washington Ave.
Open Saturdays Till 4 P. M.

ANYTHING IN USED PIPE AND IRON 120 Tyler. Wolff Pipe & Iron. CE. 5151.

BRICK—Lumber, bridge timber, windows, doors, pipe, glass. 11th and Sidney.

BRICK—Hard; lumber; all dimensions, 217 S. 6th. PRospect 4089.

CINDERS, 60c ton, county; 50c, city. Call EVergreen 8353.

DIRT—400 yds. for fill in. 25c yard and delivered. RIverside 5121.

EVERYTHING in used building material; we have never fooled you yet, and we are going to get the money out of this stuff at some price. Waldron Wrecking Co., 4010 Clayton.

HARD BRICK—2 million at 20th and Locust. J. W .Davis, CAbany 3800.

I BEAMS, channels, angle iron, cable rope, concrete rods, pipe, etc., cheapest place in town. Bierman, 3618 Hall.

LINTELS, angles, I-beams, etc. Wolff Iron Co., 1st and Palm. TYler 0155.

NEW DOORS, hardwood, worth $5 to $20 each; sell lot; enough for 10 houses, $2.50 each. Steinbrenner, 3509 Lemp.

NEW LUMBER — Clear flooring and ceiling, 1¼c ft., while it lasts. CO. 0376.

CALL McMahon, Garfield 6331, for your used building material; reasonable.

Roofing Material

ROOFING VALUES *Outstanding!*



ASPHALT SHINGLES
BRICK SIDING
ROLL ROOFING
ROOFING ASPHALT
ASPHALT FELT
ROOFING PITCH
TARRED FELT
ROOF COATINGS
HOUSE PAINT
ST. LOUIS ASPHALT CO.
2626 Chouteau — GR. 6889

STORE AND OFFICE FIXTURES

Wanted

BARBER SUPPLY HOUSES—I want two used Koken chairs, No. 175830. Vaughn, 607 N. Vandeventer.

FIXTURES Wtd.—Saloon and restaurant equipment, fixtures. Call TYler 0907W.

FLOOR CASES—Three, 6 ft. long; all alike; 2 cash registers, 1c to $1.99. FOr. 6552.

KARDEX Wtd.—8x5 automatic; five drawer Baker-Vawter files, walnut book case, comptometer. Box O-381, Post-Dis

LUNCH COUNTERS Wtd.—Must be cheap. Apply 4279 Maffitt.

REMINGTON BOOKKEEPING MACHINE Wtd.—Either No. 23 or 25, with d. c. motor, with minimum of five totalizers and one cross footer, star clearance, type 10 space to the inch, front feed. Carriage C or D. Box D-22, Post-Dispatch.

WANTED, 1 small, used ammonia refrigerating unit; 2 to 6 ton capacity; price must be low for cash. Box O-220, P.-D.

For Sale

BAR AND RESTAURANT FIXTURES

BEER GARDEN FURNITURE
New and Used.

Back and front bars, large beer coolers, novelty boxes, new style beer dispensing units, tables and chairs, 150 sets of bar sets purchased years ago from brewery.

Restaurant equipment such as counters, stools, back bars, tables, chairs, booths, refrigerators, gas and coal ranges, exhaust fans, cigar cases, steam tables, chinaware, glassware, etc.

Soda fountains, ice or electric.

Liberal trade-in allowance on other fixtures.

See us for lowest prices—Cash or Terms.

BENSINGER'S 1026 Market St.



Steel Filing Cabinets, 4-drawer letter size, $11.50, $16.50 and $22.50.
2-Door Storage Cabinets, standard size, $16.50
2-Door Wardrobe Cabinets, standard size, $14.00
Oak or Walnut Flat-Top Desks $19.50

SKINNER & KENNEDY STA. CO.
416-18-20 N. 4th St. — Main 4910

Street Widening Sale!

Store and office fixtures will be sacrificed 25 to 50 per cent in order to sell stock; alterations about completed to allow for widening of Market st.; everything must go. Buy now before prices go up. SAVE AT STERN'S, 711-21 N. 7TH.

OUR LARGE REFRIGERATOR STOCK READY FOR YOUR INSPECTION.
REBUILT REFRIGERATORS, AT ROCK-BOTTOM PRICES.
ESKIMO REFRIGERATOR CO.
700 FRANKLIN AV. CHESTNUT 3933

500 Cash Registers

Nationals and Remingtons, nearly new; 1-year guarantee, at big savings in price. BENSINGER, 1007-09 Market st.

BAR EQUIPMENT—BEER DISPENSERS, TABLES, CHAIRS, ETC., AT PRICES YOU CAN AFFORD TO PAY. TERMS IF DESIRED. GLORE STORE & FIXTURE CO., 700 FRANKLIN. CH. 3913

BAR—20-foot, with back bar, copper sink; also restaurant outfit, high class; fans. Stools. 25 S. Fourth.

BEER AND NOVELTY EQUIPMENT; COMPLETE OUTFITS; RESTAURANT, CONFECTIONERY; NEW, USED; TERMS. SEE US AND SAVE MONEY. BIGGEST BARGAINS IN TOWN. RICKENSOHL, 827 N. 8TH ST.

BEER EQUIPMENT—2-barrel beer cooler, $85, complete; bars, tables, chairs, stools. 413 Trudeau.

CASES—Closing out all used display cases and coolers; real bargains. McCray Refrigerator Sales Corp., 2317 Washington.

CASH REGISTERS
10,000 SECONDHAND
NATIONALS AND REMINGTONS
AT BARGAIN PRICES.
Cash Paid for Old Registers.
THE NATIONAL CASH REGISTER CO., 1112 Olive st. CEntral 3060.

CASH REGISTER—718 National, late style. 201 S. Jefferson.

CASH REGISTER—5c to $5; booths, restaurant dishes. 3314 Nebraska.

COFFEE URN—3-gallon, $5; wrought iron range, 6662 Delmar.

COUNTER DISPLAY CASE—3 foot; coil; cheap. Call Monday. 3000 Wyoming.

STORE AND OFFICE FIXTURES

For Sale

USED DESKS—OFFICE EQUIPMENT.

Desks	Files	Typewriters
Chairs	Safes	Dictaphones
Map Cases	Mimeographs	Kardex Systems
Tables	Multigraphs	Adding Machines
Bookcases	Calculators	Check Writers

Largest selection used equipment in city. JORDAN-SCHEID, Inc., 1913-15 Market St.

DESKS, tables, chairs, files, Kardex, dictaph, safe, typewriter, rug, adding machine, addressograph, change machine, partitions, etc. 504 Louderman Bldg.

DESKS—$10; restaurant fixtures; cheap; letter files, safes. 1111 Salisbury.

DRUG STORE FIXTURES—Complete outfit, including wall and show cases, prescription counter, soda fountain, ect.; like new; very cheap. Bensinger, 1007 Market st.

DRY GOODS FIXTURES—Shelving, tables, showcases, window fixtures; make offer for quick sale. RIv. 6700.

ELECTRIC ICE CREAM SODA FOUNTAIN—3630 Washington. FR. 7905.

ELECTRIC MULTIGRAPH — Automatic feed, 1st class condition; $35. RI. 5024W

FIXTURES—60-ft. walnut and Venetian glass; sell cheap. 4228 Washington, rear.

FLORIST display refrigerator; fine shape; see it today. 4131 S. Grand. Bargain.

FULL line of fixtures for bakers, confectioners, grocers, meat and vegetable markets, drug stores, offices, etc. See us for lowest prices; cash or terms. Bensinger, 1007-09 Market.

GROCERY AND MEAT MARKET fixtures for sale; will sell all or part. Call Monday. Agents do not call. LA. 9378.

ICEBOX—For beer combination for barrel and bottles. Chas. F. Mueller Mfg., 3114 Louisiana.

IRON SAFE—Two roller top desks, 3801 Page. NE. 1665.

6-FOOT Husmann display ice box; 5-ft. candy case. 528 Wilmington.

LIVE FISH TANK—Ice boxes, scale and register. Bargain. 5751 Easton.

MILLINERY DISPLAY CASES—Make offer. 1305 Goodfellow.

USED OFFICE FURNITURE
Complete line. See Reliable, 823 N. 8th st. CE. 7868.

OFFICE PARTITION—18 ft.; screen door window sash rugs. Room 334 Marquette Hotel.

PARTITIONS—Attractive ¼-sawed oak; exceptional quality; in part or all of 300 ft. Fourth floor, 1709 Washington av. CEntral 0702.

POOL TABLES—1 or 2; cheap. Apply 18th and Chestnut, Princess Poolroom.

RESTAURANT EQUIPMENT—Counters, stools, griddle, steam table; sacrifice today only. 2321 Big Bend rd. HI. 1324

SHOW CASES—And back bars, cheap for cash. Sloan's, 3908 Washington.

SHOWCASE SAFE—First class condition; reasonable. 5724 Milentz.

SHOW CASE and fixtures; cheap; 7663 Lindbergh drive. Hiland 3775.

STORE FIXTURES—8x5x32 inches, 8 deep drawers, Monday. 4512 Olive.

Office Appliances

FRIGIDAIRE—Ice cream cabinet, icebox units for restaurant, home, every purpose, new, used. Nights, 1109 Olive.

MIMEOGRAPH—$15; Addressograph, $10; Multigraph, $20; other used equipment. 1422 Olive st.

Beer Equipment

DE LUXE JR.



Draught Beer Dispenser. Coil box and drain, 35-ft. coil, hose taps and vents, pull rod faucet. Fits any counter. Will handle the largest trade. Finished any color. Your complete draught beer unit for only

$29.50

Mail Orders Filled Promptly. **TSCO** MFG CO. 1503 BENTON ST. ST. LOUIS, MO.

BEER COOLING
AND DISPENSING UNITS
Booths, Tables, Benches, Counters and Special Fixtures.
CARONDELET MFG. CO.
5800-26 SOUTH BROADWAY
MUELLER BROS., 11 S. Broadway

BEER COOLERS
1 to 8 Bbl. Units
G. J. ARNOLD CO.
1131 S. Broadway — GA. 1321

BEER BARS AND MUGS
EQUIPMENT—CHINA—SUPPLIES
DUKE MFG. CO.
2222 NORTH NINTH—CEntral 1130

BEER DISPENSERS

2 barrels, $95; 2½ barrels, $85; with faucets and coils; also basement coolers; reasonable. American Tin & Furnace Co., 2751 McCausland. Hiland 9535.

BEER EQUIPMENT

Novelty boxes, counters, stools, steam tables, tables and chairs; large stock ready for delivery; lowest prices. Cash or terms. Stern Fixture Co., 711 N. 7th.

Beer Refrigerators

Ice or mechanical; also block tin coils, hose, valves, taps and faucets. SANITARY DISTRIBUTING CO., 3842 MARKET ST.

BEER TABLES, $2.00

Chairs and stools, table legs, square or turned, 10c each. Monroe Cabinet Co., 819 Monroe st.

BAR FIXTURES—Novelty box $32; delicatessen case $11; 8 keg beer box $32; garden tables $1. MU. 4951.

BAR FIXTURES—Back and front; good condition; 18-ft.; cheap for cash. Call Wafson 4103.

BEER EQUIPMENT—Steel cabinet; direct from factory; very best quality; also coil boxes. Interstate Electric Co., 4339 Duncan.

BEER BOXES—Complete with hose, taps and vents, $29.50. TSCO, 1508 Benton.

BEER BOXES—Faucets, coil, hose, Peerless taps. 3173 S. Grand. PR. 7865.

BEER COOLER—2-barrel; $85; complete; bars, tables, chairs, stools. 413 Trudeau.

BEER DISPENSERS—P. Burle Mfg. Co., 820 S. Third st. GA. 4745.

BEER supplies, refrigerator hardware. Webb Hardware Co., 806 N. Broadway.

BISHOP BABCOCK automatic beer pump; bargain. 6542 Marmaduke.

BLOCK TIN PIPE—New, for beer coils, beer faucets and supplies. Beffa, CEntral 3320. 1240 N. Jefferson av.

COMPLETE stock beer coolers, faucets, coil, air pumps, fittings. H. A. Grossmann Co., 3221 Olive. JEfferson 0690.

ICEBOX—New; 2-barrel; cost $175; sell cheap; National cash register, $15. GR. 3058.

REFRIGERATOR—For beer. RIverside 2547J.

SEVERAL very good locations for tap rooms in various parts of city, in position to furnish chairs, tables, etc., for same. Box T-353, Post-Dispatch.

TEN large beer coolers, approximately 20-barrel capacity; like new; very cheap. Bensinger, 1007 Market st.

Refrigerators

CAFE SIZE NORGE—Perfect, cost $350. Sacrifice for $200. 2821 N. Spring.

REFRIGERATOR—Electric; will sacrifice for unpaid balance; 3812 N. Newstead.

TABLE SUPPLIES

GRAPES, 100 TON
Cheap. Chas. Moore, Republic, Mo.

TYPEWRITERS

TYPEWRITERS rented, 3 months for $5; all makes. Federal Typewriter Co., 1426 Olive. CEntral 8649.

UNDERWOOD—Royal typewriters, $30. Rentals 3 months, $5. St. Louis Typewriter, 718 Pine st. Main 1162.

UNDERWOOD—$20; Remington, $12.50; mimeograph, $15. 1111 Salisbury.

NEW portable typewriter, $27.50. Box T-283, Post-Dispatch.

MACHINERY FOR SALE

BROWN MACHINERY CO.
Sell, buy, exchange; tools, woodworking machinery, tinners' tools, new, used. 2323 N. 9th st. CEntral 8559.

AIR COMPRESSORS — Engines, pumps, etc.; machine tools, heavy and light machine work. John Ramming Machine Co., First st., and Clark av., St. Louis, Mo.

AIR COMPRESSORS, Sunnen hones, flexible shaft, fender rollers, other garage equipment. Schorr, 1601 Market.

AIR COMPRESSORS—Car washers, valve refacers, hydraulic arbor press, pumps, jacks, welding outfits. Segal, 907 Market.

AIR COMPRESSORS — Filling station pumps. 5647 Wabada. EVergreen 3602.

BLACKSMITHING OUTFIT—Cheap. 2124 Locust. GArfield 5163.

BLOWER COOLING SYSTEM—Large, with 5 h. p. 5-speed, 3-phase motor, belt, air diffuser, suitable for large store, cafe, church, theater. NE. 1391. Supreme Engineering, 3135 Olive st.

BRAKE TESTER—Used; Reis; also air compressor and safe. Dallett Auto Co., East St. Louis. BR. 4203.

COMBINATION wood workers, saw table, and electric and gasoline driven sheet metal tools. Segal, 907 Market.

COMPRESSOR—Worthington, 3½x4, water cooled; perfect condition; cheap. New Era Shirt Co., 901 Lucas av.

ELEVATORS—2 Otis electric freight, 20th and Locust. J. W. Davis.

FIREBOX BOILER—40 h. p.; vertical boilers; all sizes; 60"x16' tubular boiler; air compressors; electric motors; all working machinery. Beer keg stave machinery. WM. C. JOHNSON & SONS MCHY. Co., 1211 Hadley st. CEntral 1727.

LATHES—Screw cutting, 18-inch, 10-inch; spot welder, milling machinery, drill press. Schorr, 1601 Market.

LATHES—And 25 machines, $135. 1929 Chevrolet sedan, $115. Box O-205, P.-D.

LAUNDRY AND CLEANING MACHINERY —Low prices; largest variety rebuilt and new. Eagle Laundry Machinery Co., 111 S. 2nd. CE. 1519.

LUTHY CONVERTOR and motor, $50. 2615 Lynch.

MACHINERY—St. Louis' largest and finest stock of both new and used machine shop equipment; woodworking machine and sheet metal tools; low prices; terms. McDONALD MACHINERY CO., 1531-35 N. Broadway. CEntral 0366.

MACHINE SHOP — Complete contents, lathe, Miller drill press, shaper, No. 1 B & S. grinder. Reinert, 2801 Carson rd.

MACHINE WORK Wtd.—Experimental and light production. 2801 Carson rd.

MOTOR—Practically new, 2 h. p., 4, 110 and 220 volts, single phase, 60 cycles, 1750 r. p. m., with push button starter. 706 St. Charles st.

MOTOR GENERATOR—Also constant potential charger; cheap. Monarch, 2309 Howard.

MOTORS—Sell or rent, all sizes, new and used; wiring, repairing and installing. Acme Electric Co., 221 Market st.

MOTORS—½ H. P. $9; 1-3, $3.50; ¼, $2.50. Guaranteed; will trade; also air compressor. 5208 S. Kingshighway.

MOTORS—One-fourth h. p., $2.50; electric paint sprays, $7.50; screw cutting, bench lathes. 5756 Kennerly.

MOTORS—Several sizes, A. C.; also wood-working machinery. Bentzinger Bros. Brush Mfg., 2 S. First. CH. 2322.

MOTORS—¼, $2.50; ½, $8.50; 1 h. p., $14; up to 5 h. p. We trade. Schorr, 1601 Market.

MOTORS—All sizes, 1913 Washington av. Hornbeck & Hardie Electric Co.

MOTORS—¼ to 20 h. p.; a. c.; bargain. We trade. Superior Electric. LA. 8751.

MOTORS—½; a. c.; circular saw and bench; also carpenter tools. EV. 0683.

POWER, Coil box and drain, 35-ft. coil, hose taps and vents, pull rod faucet. Fits any counter. Will handle the largest trade. Finished any color. Your complete draught beer unit for only $29.50. Mail Orders Filled Promptly. TSCO MFG CO., 1503 BENTON ST. ST. LOUIS, MO.

PAINT SPRAY OUTFIT—Complete; motor and compressor, $15. 3930 Blair.

PAINT SPRAY OUTFIT—Complete; with Binks gun, $15. RI. 5550. 4656 Adkins.

PAINT SPRAY—De Vilbiss portable; reasonable. 3153 Morganford rd.

PRINTING PRESS—Type; cutter; miter; type cabinet. 619 N. Compton.

PRINTING PRESSES—10x15, 7x11; type cases; bargain. Segal, 907 Market.

Farm Machinery

MOWING MACHINE and top wagon. 13 Darst rd., Ferguson, Mo.

TRACTORS, plows, parts, tandem disc, etc.; cheap. 10919 Riverview drive.

MACHINERY WANTED

ALEMITE 1-lb. air pressure grease gun; Walker roller jack. 840 Lemay Ferry rd. RIverside 2019J.

BLUE PRINTING MACHINE Wtd. — Serviceable condition; state make, age, size and lowest price, where machine may be seen. Box T-336, Post-Dispatch.

GENERATORS—DC or AC; what have you? Box 333, Eureka, Mo.

HIGHEST prices paid garage equipment, machineyr, motors. Segal, 907 Market. GA. 7897.

JAPANING OVEN Wtd.—Weber Bros. Mfg. Co., 3145 N. 9th st.

LATHE—Small wood. 9-in. swing. Riverside 3465.

LINOTYPE Wtd.—Or Intertype; Faithful Words Publishing Co., 1500 California.

PIPE FITTINGS Wtd. — All sizes and kinds; used, slightly rusted or shop worn; also pipe couplings wanted; best prices paid; we call. Garfield 8227.

RIP SAW Wtd.—With gasoline power or 1 h. p. gasoline engine. MU. 8202.

SEWING MACHINES—Or complete factory equipment for making wash dresses or overalls. CH. 4513.

WANTED—No. 86 Multigraph printing machine, complete with ink rollers; also type if available; give best price for cash and location of machine for inspection. Box O-136, Post-Dispatch.

WANT frozen custard machine; must be cheap for cash. Write immediately. Jas. Brock, Gillespie, Ill.

WE PAY more for tools, motors, machinery; garage equipment. Schorr, 1601 Market. Garfield 8937.

WEAVER CRANE or tow truck wanted; equipped with Weaver Crane. Call CH. 9390.

WILL pay cash for used fans and motors, also electrical repairing and wiring. 723 N. Eighteenth.

JEWELRY, GOLD, SILVER

Wanted

CASH for old gold, jewelry and teeth; buyer calls. CEntral 6986.

DIAMONDS—Carat or over; cehap; cash. Box T-51, Post-Dispatch.

HIGHEST prices for old gold-filled watch cases, silver. H. MUELLER, 3618 Olive.

HIGHEST prices paid for old gold, broken jewelry, diamonds. Miller, 802½ Pine.

HIGHEST prices for old gold coins, jewelry, teeth. Gem Jewelry, 537 Arcade Bldg.

MAN'S DIAMOND RING—About ¾ carat; cheap. 3422A California.

For Sale

LADIES' diamond ring, carat, white, $

Rooms & Board — CLASSIFIED — ST. LOUIS POST-DISPATCH — ADVERTISING — Help Wanted

PART FIVE — ST. LOUIS, SUNDAY MORNING, JULY 9, 1933. — PAGES 1—4E.

Index To Classified Advertisements

In This Section:

	Page
Agents—Men	2
Board	Pt.4,P.2
Business Cards	1
Business for Sale	3
Business Opportunities	3
Canvassers & Solicitors—Men	2
Children Wtd.—to Board	Pt.4,P.2
General Announcements	1
Help Wanted—Men and Boys	2
Help Wanted—Women, Girls	3
Lost and Found	1
Motor Bus Travel	1
Partners	2
Personal	1
Professional	2
Stamp Exchange	1
Rooms	Pt.4,P.2
Roommates	Pt.4,P.2
Salesmen	2
Saleswomen	3
Situations Wanted	2
Special Notices	1
Swaps	1
Transportation	1

Marriage Licenses Births Recorded Burial Permits

MARRIAGE LICENSES.

John Pagtys.....3511 S. 2d
Mrs. Marie Mauskus.....3511 S. 2d
George C. Mayfield.....2 Lewis pl.
Juliette Gerber.....1621 Grattan
Johnson J. Grossmann.....East St. Louis
Leona Williams.....East St. Louis
Burl.....Madison, Ill.
Flora Johnson.....Madison, Ill.
George H. Cavallo.....4111A Blaine
Elizabeth Glenville.....4370 Hunt
Morris Fishman.....Springfield, Ill.
Mae Greenspoon.....University City
Adolph Bax.....Richmond Heights
Loretta C. Brandel.....5296 Westminster
Frank J. Hagerty.....1436 N. Park pl.
Mary Dandridge.....2027 Chippewa
Leonard R. Bass.....4267A Castlemsn
Shirley M. Sherman.....4267A Castleman
Joe Nistler.....St. Louis County
Dora Fisher.....St. Louis County
Harold R. Walters.....2614 N. 9th
Mrs. Martha R. Walters.....2614 N. 9th
Marie Hall.....2944 Laclede
Esther Ghoston.....3105 Adams
Peter C. Pruitt.....1422 Olive
Bettie M. Runyan.....Wichita, Kan.
Corine Vitale.....7528 Pennsylvania
Emma Kissew.....7528 Pennsylvania

AT CLAYTON.

Nathaniel Jordan.....South Kinloch Park
Corinne Johnson.....South Kinloch Park

BIRTHS RECORDED.

BOYS.

and F. Burton, 1517 Goode.
and F. Perryman, 4251A Arco.
and F. Talluto, 1017 N. 8th.

GIRLS.

and E. Bright, 3940A St. Louis.
and M. Schott, 119 W. Ferry.
and H. Johnson, 2717 January.
W. and G. Schuler, St. Louis County.
and M. Wright, 6122 West Park.
and M. Fischer, 4541 Bircher pl.
and H. Burke, 4659 Labadie.
and E. Sutton, 628 Koeln.
and V. Vukovich, 1013 Missouri.

BURIAL PERMITS.

Edward Zitko, 64, 5018 Bancroft.
Perry Pottorff, 52, 3338 Arlington.
Thomas Dunn, 86, 1611 N. 25th.
Julius Eng, 44, 4903 Easton.
Bazi Sommer, 77, 8823 Lowell.
Benjamin Overhoff, 83, Kirkwood.
A. Werner Schmitz, 63, 6316 Michigan.
Elizabeth Kenney, 67, 5122A Wells.
Joseph F. Johnson, 2026 Arsenal.
Gilbert Massey, 21, 3920 Cook.
William Bailey, 65, Clayton, Mo.
Mrs. Rose Jackson, 50, 1823 N. Sarah.
Sephus Young, 54, 3208 Pine.
Johanna L. Schwarz, 68, 4397 Westminster.
Hubert Golen, 60, 2817 Madison.
Maggie Young, 49, 1461A Shawmut pl.
Giuseppe Palermo, 62, 1432 N. 19th.
Fred Rotenberg, 60, 4631 Page.
Harold S. Horner, 68, Atlantic Hotel.
Miss Kail, 31, no home.
Flora Cox, 70, 4353 Kenerly.
James Thomas Garrett, 2516 N. Newstead.
Minnie Swindler, 50, 1727 Carr.
Theodore H. Zahner, 48, St. Mary's, Mo.

239 Births, 210 Deaths in Week.

There were 239 births and 210 deaths reported in St. Louis last week. Sixty-six persons died of organic heart disease, 15 of cancer, 14 of Bright's disease, 15 of diseases of the arteries, 11 of apoplexy, nine of tuberculosis, five of pneumonia and four of ailments of the nervous system. There were four suicides, eight homicides and six accidental deaths, four of which were caused by automobiles.

CEMETERIES

SUNSET BURIAL PARK
ON GRAVOIS ROAD
Not only the most beautiful, but the most reasonably priced cemetery in St. Louis.
SIX-GRAVE LOTS, $200 AND UP.
PERPETUAL CARE. NON-SECTARIAN.

OAK GROVE
THE CEMETERY UNUSUAL
MAUSOLEUM
Cabany 8605 — CHestnut 8331

Memorial Park Cemetery
Lucas and Hunt Rd., North of Nat. Bridge

Grave Lots, $100.00
Monthly Payments; Dry Graves.
Perpetual Care. Non-Sectarian.
EVergreen 2111.

FLORISTS

FUNERAL SPRAY
SOMETHING DIFFERENT
25 Beautiful Rubrum 'Pink' Lilies, artistically arranged with chiffon bow
$3.50
GRIMM & GORLY
Floral Phone CE. 5000

CEMETERY LOTS

CALVARY Cemetery; six-grave lot; Section 17, Delor lot, No. 401, $235. Box G-312. Post-Dispatch.
CEMETERY LOT—Oak Grove, 6 or 12; facing mausoleum. Parkview 2406J.
GRAVE LOT—Oak Grove; good location; low price. LA. 7113.
GRAVES—Section 3, Sunset; real bargain. Box T-354, Post-Dispatch.
HIRAM CEMETERY—12-grave lot; sacrifice; Mason preferred. Box O-43, P.-D.
LAKE CHARLES—Choice 6-grave; Section 2; sacrifice. CAbany 1168J.
LAKE CHARLES—6-grave, section 5; side entrance; bargain. Box O-20, P.-D.
GROVE—20x20; near entrance; Section 5, Lot 2; $200. 5640A Maple.

FUNERAL DIRECTORS

Peetz
FUNERAL HOME.
LAFAYETTE AT LONGFELLOW BLVD.
GRand 7100-7101

Central

Central Undertaking
JOS. J. MARCHLEWSKI, Pres.
CEntral 4774 — 1841 Cass

JOHN P. COLLINS & BRO., INC.
928 N. Grand — JEfferson 0554

North

CULLINANE BROS.
ESTABLISHED 1884
1710 N. Grand — FRanklin 1192

EDWARD F. HOWARD & SON
4212 ST. LOUIS — ESTABLISHED 1874
PERSONAL SERVICE — FREE CHAPEL

JOSEPH J. QUINN
1522 N. Grand — FRanklin 1142
1380 N. Union — FOrest 7547

MATH. HERMANN & SON
Fair and West Florissant — COlfax 0880

STROOT & CARROLL
4600 Natural Bridge — COlfax 0341

WM. F. PASCHEDAG
2825 N. Grand — FRanklin 4743-2142

JOHN A. GENTEMAN UND. CO.
5077 Durant Ave. — MUlberry 2302

South

BEIDERWIEDEN
FUNERAL HOME, INC.
CHIPPEWA AT GRAND
Office, 1936 St. Louis — CEntral 8686

WACKER-HELDERLE U. & L. CO.
2331 S. Broadway — Victor 2116-7
3634 Gravois Av. — LAclede 7575

ALBERT TRAUBE
Off. Schumacher Und. Co., 3013 Meramec
Riverside 1158 — Res. Dixon 6201

HAUCK & SCHMITT
3732 S. Grand — FRospect 6730

ZIEGHENHEIN BROS.
2623 Cherokee — FRospect 0218

West

Harrigan & Sheehan Und. Co.
4415 Washington — JEfferson 9068
Established 1884

CULLEN & KELLY
Chapel, 1416 N. Taylor — FRanklin 0130
4524 Easton — ROsedale 8837

DEATHS

BECKER, CHARLES A.—Entered into rest on Friday, July 7, 1933, dear husband of Rowena Schnelle Becker; also Charles A. Becker II and brother of Anna W. Becker and Katherine P. Tenscher.

Funeral from his residence, 7264 Greenway avenue, to Westminster Presbyterian Church, Union and Delmar boulevards, Monday, July 10, 2 p. m. Interment Bellefontaine Cemetery.

BUETER, ANNA (nee Rolf)—Of 3930 North Eleventh, entered into rest on Friday, July 7, 1933, at 10:45 p. m., dear mother of Mrs. Laura Hippe, dear sister of Mrs. Kate Linsin, our dear mother-in-law, grandmother, great-grandmother, sister-in-law and aunt.

Funeral Monday, July 10, at 3 p. m., from MATH. HERMANN & SON CHAPEL, Fair and West Florissant avenue. Interment in New Pickers Cemetery.

BURKE, MARY ELLEN—Entered into rest on Saturday, July 8, 1933, 3:30 p. m., darling daughter of William and Anna Burke (nee Dillon), dear sister of Margaret and William Burke, our dear niece and granddaughter.

Funeral from family residence, 4319 Ashland avenue, Monday, July 10, 2 p. m. Interment Calvary Cemetery.

DEBADIN, CAROLINE (nee Wagner)—Of 3836 Ohio avenue, on Friday, July 7, 1933, 6:15 a. m., widow of the late Louis Debadin, our dear sister, sister-in-law and aunt, in her fifty-sixth year.

Remains in state at SCHUMACHER FUNERAL HOME, 3013 Meramec st., until Monday, July 10, 10 a. m. Services same day at Jesus Evangelical Church, Twelfth and Victor streets, 2 p. m. Interment New St. Marcus Cemetery. Member of Ladies' Aid of Jesus Evangelical Church.

DEMING, MARY ANN (nee Smith)—Entered into rest Friday, July 7, 1933, 7:45 a. m., dearly beloved wife of the late W. Henry Deming, dear mother of Estelle, Mae and William H. Deming Jr.

Funeral Monday, 8:30 a. m., from residence, 3411 North Fourteenth street, to Our Lady of Good Council Church. Interment Calvary Cemetery. Deceased was a member of Married Ladies' Sodality of Lady of Good Council Church.

DU PERRET, ARTHUR W. JR.—July 7, 1933, beloved son of ARTHUR W. and Rosaland Du Perret (nee McGlasson), and dear grandson and nephew.

Services at the residence, 7125 Glenmore place, Monday, 2 p. m. Interment Memorial Park Cemetery.

EGGERS, CHARLES G.—Entered into rest Saturday, July 8, 1933, 9:45 a. m., beloved husband of Ida Reinhold Eggers, dear son of Christine Eggers, dear brother of Herman and Andrew Eggers, dear brother-in-law and uncle, at the age of 59 years.

Funeral Tuesday, July 11, 2 p. m., from the KRON CHAPEL, 2707 North Grand boulevard, to Concordia Cemetery.

EHRMANN, MARY VIRGINIA—Entered into rest on Friday, July 7, daughter of Julius and Maude Ehrmann (nee Streckert), our dear sister, granddaughter and niece.

Funeral Monday, July 10, 1:30 p. m., at the Sullivan Methodist Church, Sullivan, Mo. Interment Bethel Methodist Cemetery, Pond, Mo., 3:30 p. m.

FEUERBORN, AMELIA (nee Wundt)—Of 4151A Cleveland avenue, entered into rest on Saturday, July 8, 1933, beloved wife of the late William Feuerborn, our dear sister-in-law and cousin, age 79 years.

Funeral from LEIDNER CHAPEL, 2223 St. Louis avenue. Time later.

GILGENBERG, ALVINA ERKINS.—At home with the Lord, July 8, 1933, dear mother of Mrs. C. J. Lohse, Mrs. Martha Steurman, Mrs. E. Kellerman, Mrs. F. F. Golden, Mrs. Alvina Evans.

Funeral from FRED M. WILLIAMS' FUNERAL PARLORS, 4535 Washington, Monday, July 10, at 2 p. m.

HANCOCK, HAGENS BELL — Aged 84 years, entered into rest Friday, July 7, at 9 a. m., dearly beloved mother of Mrs. A. A. Hopkins and Fred P. Hagens, and our dear mother-in-law, grandmother.

Funeral Monday, July 10, at 2 p. m., from WILLIAM F. PASCHEDAG'S CHAPEL, 2825 North Grand boulevard, to Zion Cemetery.

HOFFMAN, JOSEPH—Entered into rest on Thursday, July 6, 1933, at 9 p. m., dearly beloved husband of Anna Hoffman, dear father of Joseph Jr., Frank, Alex, Henry, William and John Hoffman, our dear father-in-law, at the age of 51 years.

Funeral from residence, 609 Pope avenue, Monday, July 10, 7:30 a. m., to Holy Trinity Church. Interment Calvary Cemetery.

HUME, GEORGE W.—Formerly of Kirkwood, Mo., entered into rest suddenly, on Saturday, July 8, 1933, 7 a. m., beloved husband of the late Cecelia E. Hume (nee Horst), beloved father of Mrs. Catharine H. Witsma, Mrs. Rose Ellen Nonn (nee Hume), and William G. Hume.

Funeral Monday, July 10, 3 p. m. from JOHN L. ZIEGENHEIN & SONS' FUNERAL HOME, 7027 Gravois avenue, to New St. Marcus Cemetery.

JOEDICKE, MARGARET K.—Of 2014 Rutger street, on Saturday, July 8, 1933, dear mother of Fred Joedicke, Louisa Winkemeyer, Mary Schallom, Margaret Eschenfelder, the late Louis Joedicke and the late Urban Joedicke and our dear grandmother and great-grandmother in her ninety-seventh year.

Funeral from KRIEGSHAUSER MORTUARY, 4228 South Kingshighway boulevard, on Monday, July 10, at 1 p. m., thence to St. Paul's Evangelical Church, Waterloo, Ill., for services and interment. (Motor).

DEATHS

HUTKIN, SAMUEL—On Friday, July 7, 1933, beloved husband of Sarah Hutkin and dear father of Mrs. Flora Smissman, Mrs. Esther Waldman, Max, Sam, Harry and David Hutkin

Funeral from BERGER CHAPEL, 4715 McPherson avenue, Sunday, 1 p. m. No flowers.

LAMBERT, GEORGE—Entered into rest Thursday, July 6, 1933, 7:20 p. m., husband of the late Hazel Helwig Lambert, dear father of Margaret and Georgia Lambert dear brother of Albert Lambert.

Funeral Monday, July 10, 2 p. m., from the KRON CHAPEL, 2707 North Grand boulevard, to Bellefontaine Cemetery.

LIGATICH, EMIL—Age 27 years, of 7928 Hildesheim avenue, on Thursday, July 6, 6 p. m., beloved husband of Esther Ligatich (nee Mueller), dear son, brother son-in-law, brother-in-law, uncle, cousin and nephew.

Funeral Monday, July 10, 8 a. m., from MOYDELL PARLORS, Mississippi and Allen avenues, to St. George Church, to New SS. Peter and Paul's Cemetery. Member of Supreme Order of White Rabbits.

LODES, MARY E. (nee Cass)—Of 4473 Lee avenue, entered into rest on Thursday, July 6, 1933, at 2:15 p. m., wife of the late John Lodes, dear mother of George, John, Angelo, Imelda and Virginia Lodes and the late Clement Lodes, dear sister of Ann and Margaret Cass, dear mother-in-law and grandmother.

Funeral Monday, July 10, at 8:30 a. m., from STROOT & CARROLL FUNERAL HOME, 4600 Natural Bridge, to Holy Rosary Church. Interment Calvary Cemetery.

LOHBECK, JOHN B.—Formerly of 2858B St. Louis avenue, entered into rest Thursday, July 6, 1933, at Schriever, La., dearly beloved husband of Emma Fischwenger Lohbeck (nee Roth), devoted father of Blanche and Ray and our dear brother, brother-in-law, father-in-law, grandfather and uncle.

Funeral Monday, July 10, at 8:30 a. m., from WM. F. PASCHEDAG CHAPEL, to St. Augustine Church, thence to Park Lawn Cemetery.

MARCUS, JOHN—Of 4004 Dover place, formerly of 3306 Ohio avenue, on Saturday, July 8, 1933, at 5:10 p. m., dear brother of Mrs. Ida Bessing (nee Marcus), Mrs. Carrie Cronenbold (nee Schank), and Henry Schank, our dear brother-in-law and uncle at the age of 47 years.

Funeral from WEICK BROS. FUNERAL HOME, 2201 South Grand boulevard, Tuesday, July 11, 2:30 p. m., to Sunset Burial Park.

MAURER, JACOB—July 7, 1933, beloved husband of Louisa Maurer, dear father of Edward, Libbie and Louis, our dear brother and brother-in-law.

Funeral Monday, 1 p. m., from McLAUGHLIN FUNERAL HOME.

MITCHELL, MARY A.—Entered into rest Saturday, July 8, 1933, 10 a. m., wife of the late James H. Mitchell, our dear mother, grandmother, mother-in-law at the age of 78 years.

Funeral Tuesday, July 11, 8 a. m., from the KRON CHAPEL, 2707 N. Grand bl., to St. Francis Xavier's Church. Interment Calvary Cemetery.

MOOS, JEANETTE—On Saturday, July 8, 1933, at Morrilton, Ark., beloved wife of the late Adolph Moos, dear mother of Sol Moos.

Funeral from the RINDSKOPF CHAPEL, 5212 Delmar boulevard, Sunday, July 9, 2:30 p. m., to Mount Sinai Cemetery.

MORAN, LOUISE (nee Strubel) — 177 Diamond drive, Riverview Gardens, entered into rest on Thursday, July 6, 1933, at 9:20 a. m., beloved wife of Aloysius M. Moran, dear mother of the late Margaret Moran, dear sister, sister-in-law and aunt, in her sixty-third year.

Funeral Monday, July 10, at 2 p. m., from MATH. HERMANN & SON'S CHAPEL, Fair and West Florissant avenues. Interment in Calvary Cemetery.

PREHN, ALFRED CLARENCE (husband of Mary Braun)—Entered into rest suddenly, July 6, 1933, at Tecumseh, Mo., beloved husband of Mary Braun Prehn, dear brother of Lillian, Richard and George Prehn, our dear son-in-law, brother-in-law and uncle, in his thirty-sixth year.

Funeral Monday, July 10, at 10 a. m., from BOPP'S CHAPEL, Kirkwood. Interment Park Hill Cemetery.

RADFORD, GEORGE A.—On Saturday, July 8, 1933, at Joyner, Wisconsin, husband of Julia Brown Radford.

Service at residence, 406 Hawthorne avenue, Webster Groves, Monday, July 10th, at 2:30 p. m. Interment Bellefontaine Cemetery.

RICE, FREDERICK D.—Of Paragould, Ark., on Friday, July 7, 1933. Beloved husband of Salome Oliver Rice.

Funeral from THE RINDSKOPF CHAPEL, 5212 Delmar Blvd., Monday, July 10, at 9:30 a. m. Interment strictly private.

ROBINSON, JULIA ANN (nee Lockett)—223 Florida street, entered into rest on Saturday, July 8, at 5 a. m., dearly beloved wife of the late William Robinson and dear mother of Mrs. Henry Von Stade, Mrs. G. C. Graham, William L., George A. and Robert A. Robinson and the late James L. Robinson, our dear mother-in-law, aunt, grandmother and great-grandmother.

Funeral Tuesday, July 11, 1933, at 2 p. m., from the PROVOST CHAPEL, 3710 North Grand boulevard, Bellefontaine Cemetery.

ROGERS, HARRIET E. (nee Meffert)—Beloved wife of W. Rolla Rogers, mother of Harold L. and Donald P.

Funeral notice later.

RUSSELL, TREASURE D. — Thursday, July 6, 1933, at 2 a. m., beloved husband of Norma Russell, dear father of James P. Russell and our dear son, brother, uncle and brother-in-law, in his twenty-ninth year.

Funeral Monday, July 10, 1933, at 3 p. m., from 429 North Euclid avenue. Interment St. Matthew Cemetery.

SCHMIDT, WILLIAM—Of 2317 North Fourteenth street, entered into rest Friday, July 7, 1933, 11:08 p. m., beloved husband of Mamie Schmidt (nee Kowalski), dear father of Bernice Virginia, dear brother of George and Philip, Mrs. Carolina Schasles, Mrs. Lizzie Braun, Mrs. Ed. Goessling, Mrs. Thomas Gannon, dear son-in-law, brother-in-law and uncle, at the age of 46 years.

Funeral Monday, 2 p. m., from BEIDERWIEDEN FUNERAL HOME, 1936 St. Louis avenue, to Calvary Cemetery.

SPALDING, MOTHER HENRIETTA—Religious of the Sacred Heart, on Saturday, July 8, 1933, 1 a. m.

Funeral mass in convent chapel, Taylor and Maryland avenues, Monday, July 10, 9 a. m. Interment Calvary Cemetery.

STEBBINS, ELLEN F. — July 8, 1933, wife of Arthur L. Stebbins.

Service Monday afternoon at 4 o'clock at the ROBERT J. AMBRUSTER MORTUARY, Clayton road at Concordia Lane. Interment private.

Business Opportunities

now appearing in the Post-Dispatch want ad pages include business for sale advertisements, openings for professional men and others with business and executive ability.

DEATHS

BECKER, CHARLES A.
BUETER, ANNA
BURKE, MARY ELLEN
DEBADIN, CAROLINE
DEMING, MARY ANN
DU PERRET, ARTHUR W. JR.
EGGERS, CHARLES G.
EHRMANN, MARY VIRGINIA
FEUERBORN, AMELIA
GILGENBERG, ALVINA ERKINS.
HANCOCK, HAGENS BELL
HOFFMAN, JOSEPH
HUME, GEORGE W.
HUTKIN, SAMUEL
JOEDICKE, MARGARET K.
LAMBERT, GEORGE
LIGATICH, EMIL.
LODES, MARY E.
LOHBECK, JOHN B.
MARCUS, JOHN
MAURER, JACOB
MITCHELL, MARY A.
MOOS, JEANETTE
MORAN, LOUISE
PREHN, ALFRED CLARENCE
RADFORD, GEORGE A.
RICE, FREDERICK D.
ROBINSON, JULIA ANN
ROGERS, HARRIET E.
RUSSELL, TREASURE D.
SCHMIDT, WILLIAM
SPALDING, MOTHER HENRIETTA
STEBBINS, ELLEN F.
VORDERBRUG, AMELIA CROSBY.
WAIDER, EDMUND H.

DEATHS

VORDERBRUG, AMELIA CROSBY — On Saturday, July 8, 1933, beloved wife of William Vorderbrug, devoted sister of Thomas and Mary Crosby.

Funeral from the ALEXANDER CHAPEL, 6175 Delmar, on Tuesday, July 11, at 10 a. m.

WAIDER, EDMUND H.—Of 3752 Laclede avenue, entered into rest on Friday, July 7, 1933, at 7 p. m., dear brother of Josie Waider, Mrs. William Rasseur (nee Waider).

Funeral on Monday, July 10, at 1:30 p. m., from ZIEGENHEIN BROTHERS' CHAPEL, 2623 Cherokee street, to Bethany Cemetery.

CARD OF THANKS

I WISH to extend my sincere thanks to all the relatives and friends, members of United American Mechanics, Clifton Heights Council No. 24, Independent Order of Odd Fellows Lodge No. 24; Rad Rohse V. Dube, No. 23, C. S. A.; Rad Sumavan, No. 78, C. S. A.; Chechoslovan, and Chums Club for their sympathy and beautiful floral offerings; also Mr. Wm. Moydell, undertaker, for his courteous service in my recent bereavement in the loss of my dear husband, Ferdinand Veselsky.

MRS. LULU VESELSKY, WIFE.

WE wish to extend our sincere thanks and appreciation to our many friends and relatives for their kind consideration in our sad bereavement in the loss of our beloved husband and father, Walter Ryan, also for the many beautiful floral offerings; we wish to especially thank the Detective Bureau and members of the Police Department of St. Louis for their participation.

MRS. ROSE RYAN AND DAUGHTER.

WE desire to thank our relatives and friends for their kindness and sympathy shown us in our sad bereavement in the loss of our beloved husband and father, Sebastian J. Wagner; also Rev. E. E. Leibner for his consoling words, the pallbearers and for the beautiful floral offerings.

MRS. JULIA VOGLER, wife.
MRS. EARL SCHMITZ, daughter.

IN MEMORIAM

CALDERON, ELIZABETH—In loving memory of our dear mother, who passed away 3 years ago, July 9, 1930. May she rest in peace. Sadly missed by those who loved her.

CASSIDY, MAURICE J.—Lovingly in remembrance of our beloved Maurice, whose death on July 9, 1927, ended his beautiful career, leaving us to mourn his loss and cherish sweet memories.

MR. AND MRS. MAURICE J. CASSIDY AND JEAN.

DEVINE, INEZ—In loving memory of Inez Devine, who died July 6, 1931. There is a sad but sweet remembrance; There is a memory fond and true; There is a token of affection, mother, And a heartache still for you. Sadly missed by

HUSBAND AND CHILDREN.

HAY, URBAN—In loving memory, who departed this life July 11, 1924.

MOTHER.

KENNEDY, "MICKEY" EDWARD—In loving memory of my dear son who departed life four years ago July 8, 1929:

More and more each day we miss him, Friends may think the wound is healed, But they little know the sorrow Lies within our hearts concealed. Sadly missed by

MOTHER AND ALL WHO LOVED HIM.

MEHLBERG, PETER—In sad but sweet memory of our dear son, who died July 6, 1923. Sadly missed by

PARENTS.

REINHEIMER, SALOMEA — In loving memory of our dear wife and mother who died July 7, 1932:

You suffered days, yes days, of pain, And waited for cures, but all in vain, Till God alone knew what was best And took you away to peace and rest. Sadly missed by

HUSBAND AND CHILDREN.

RIEDE, HENRY W.—In loving memory of Henry W. Riede, who departed this life July 14, 1932.

His memory is as dear today As in the hour he passed away. Sadly missed by

WIFE, CHILDREN AND GRANDCHILDREN.

ROTHERY—In loving remembrance of our dear mother, Mary A. Rothery, who died three years ago, July 11, 1930. Sadly missed by her CHILDREN.

SCHAFLER, CATHERINE (nee Winkler)—In loving memory of my dear wife who died July 7, 1928.

A wonderful mother, woman and aid, One who was better God never made; A wonderful worker, so loyal and true, One in a million, that, mother, was you.

Just in your judgment, always right; Honest and liberal, ever upright; Loved by your friends and all whom you knew,

Our wonderful mother, that, mother, was you.

Sadly missed by

HUSBAND AND CHILDREN.

SCHAUER, CONRAD—In memory of my dear husband and our dear father, who passed away July 7, 1932.

We do not forget, nor do we intend; We think of you often, and will to the end.

Sadly missed by WIFE AND SONS.

SCHREIBER, MARY—In loving memory of our dear mother, who passed away three years ago, July 9, 1930.

And while she lies in peaceful sleep, Her memory we shall always keep. CHILDREN AND GRANDCHILDREN.

SEHR, JOHN, SR.—In loving memory, passed away July 11, 1932. Sadly missed by

DAUGHTER, CARRIE GRANDCHILDREN, GUS AND CAROLYN.

SPINDLER, SOPHIA—In loving memory, who departed this life July 8, 1932:

Nothing can ever take away The love a heart holds dear; Fond memories linger every day; Remembrance keeps her dear. Sadly missed by

DAUGHTER AND SON, AND ALL WHO LOVED HER.

STEIN, DR. JOHN P.—In loving memory of my dear husband, who passed away July 9, 1931.

Surrounded by friends, I am lonesome, In the midst of my joys I am blue, With a smile on my face, I've a heartache

Longing, dear husband, for you. Sadly missed by wife, HELEN.

SPIRITUALISM

ADVANCED SOUL ASSEMBLY—3100 N. Grand; Y. M. C. A.; 7:30 p. m.; lecturer, Mr. Bothmann; messages, Mrs. Bothmann and regular workers; soloist, Jay Wolff.

FIFTH SPIRITUALIST CHURCH—New location, 1401 Hamilton and Ridge. Odd Fellows Bldg. Lyceum, 7:20 p. m., Florence Ware conducting. Service at 8 p. m., A. Willmeyer, leader. Sermon, Dr. O. A. Muensterman.

SPIRITUALIST CHURCHES

FOURTH CHURCH—3418 Miami; services Sunday, 8 p. m.; Tues., Thurs., 8 p. m. Oscar Beesch. Mr. Dilley. Welcome.

PROGRESS SPIRITUALISTIC CHURCH—Sunday, 8 p. m.; Musician's Club, 3535 Pine st.; Mrs. Sefton and Mr. McNorton.

2ND CHURCH—Sun., 8 p. m.; Wed., 8 p. m.; Straussburger Bldg, Grand and Shenandoah. Tilley Schulz, Mattie Miller; cool basement.

SEVENTH CHURCH—5432 Bates st. Sunday, Friday, 8 p. m., Wed., 2 p. m. Gallo

SOCIAL SCIENCE SPIRITUALIST CHURCH, 3201 Lafayette. State Trustee Harry Rogers, lecturer. M. E. S. Rogers messages. Lehr, others.

SPIRITUALIST SCIENCE CHURCH—16th and Cleveland av., East St. Louis, Ill., will have their annual picnic July 16, at Lansdowne Park. Lecture at 2 p. m. Plenty to eat and drink.

TEMPLE OF TRUTH—Spiritualistic services, messages, 7:45 p. m., Craver; welcome. Bayard-Fountain. Gassaway.

TENTH CHURCH—4279 Sacramento. Sunday, 2:30. Lecture by Dr. Otto Vierling. 8 p. m., Miss Wheeler. Messages by our workers.

INSPIRATIONAL LECTURES

INSPIRATIONAL lecture by H. Lorenz Sr., Sunday at 2:30 p. m., to plan for organization of the Seventh Spiritual Church. "Light of Truth." 1411 Destrehan.

GENERAL ANNOUNCEMENTS

GENERAL ANNOUNCEMENTS



Half Soles And **Rubber Heels 65c**
$1.25 Value. This Week.
10 Shines FREE.
Bring This Ad for This Extra Special Price
A. GOLUB
4 MODERN SHOPS
411 N. 8th St., Between Locust and St. Charles.
415 N. Broadway, Opp. Nugents.
1002 Olive St.
Broadway and Market

Listen In!! KWK—12:30



DRINK LIBERTY SPECIAL ROOT BEER
24 12-oz. bottles of Liberty Special Root Beer, delivered to your door $1.00
Ask Your Neighborhood Dealer or Phone CEntral 8852
LIBERTY BOTTLING CO.
2301 Carr St.

GOLDEN DRAGON
5115 DELMAR BLVD.
CHOP SUEY and CHOW MEIN
A Delicious Summer Luncheon delivered to your home ready to serve.
ROsedale 4678

PERMANENT WAVE
COMPLETE $1.50.
Free marcel with 25c shampoo under direct supervision of teachers who are trained to teach beauty culture scientifically.
MOLER SYSTEM, 810 N. 6th st., second floor.

LAPSED INSURANCE POLICIES
May have values, no matter when the insured died or when you quit paying premiums. Let us investigate; advice free.
Insurance Council of Service Bureau,
515 Louderman Bldg., 317 N. 11th st.

BINDERY GIRLS, unorganized, report for national industry recovery act to 706 Fullerton Bldg.

BOOKBINDERS—Unorganized binder workers call at room 408 Fullerton Bldg. in regard to national recovery act.

COUPLE wants ride near Erie, Pa., July 15; furnishe gas. KIrkwood 1011.

DRIVING direct to Los Angeles; take 3; very reasonable. Mr. Walton, CE. 4600.

SAVE lost calls by letting us handle your calls, 24 hours a day. For particulars call Commercial Message Bureau, FO. 9900.

TRANSPORTATION to New York desired by young college man; share expense; help drive. GArfield 8937.

WOMAN driving Washington, D. C., July 14; take 3 ladies, $10 each. FO. 0443.

YOUNG MAN, mother, returning California Friday, Cadillac, share expenses. GR. 9190.

YOUNG MAN desires transportation to Pacific Coast; will drive, share expenses; references. CA. 2699J.

PARCEL POST AND EXPRESS

TOBACCO—Mild mellow leaf smoking 3 lbs. Postpaid 90c. Homespun Co., Cottagegrove, Tenn.

STAMP EXCHANGE

STAMP COLLECTING
OLD STAMP collection catalogue, about 5000 stamps, reasonable. 3524 N. Jefferson.

PERSONAL

PERSONAL
FREE CONSULTATION.
J. F. Wilson, Claim Adjuster. Collections. 3950 Washington. JE. 2366.

MR. SCHMIDT, who made offer for lots, 5357 Lucille, interesting proposition at present. MUlberry 2889.

E. G., who left home June 21, please communicate with his mother.

SPECIAL NOTICES

SPECIAL NOTICE—I, Ernest T. Gambill, of 2346A Warren st., city of St. Louis, State of Missouri, do hereby give notice that I will not be responsible for any debts contracted after this date by anyone except myself.

ERNEST T. GAMBILL.

SEALED PROPOSALS

BIDS will be received by the Board of Public Service of the City of St. Louis, Mo., room 208, City Hall, until 12 m. on July 25, 1933, for furnishing and installing opera chairs on the main floor and balcony of the Music Hall section of the Municipal Auditorium and Community Center Building; improving Morgan street from Grand boulevard to Spring avenue; reconstructing Lindell boulevard from Channing avenue to Grand boulevard; constructing Section "A-2" Downtown Relief Sewers; and for constructing River des Peres Pressure Sewer. Plans, specifications, forms of contract and other information may be obtained at the office of the president, rooms 300 and 304, City Hall.

TRANSPORTATION

AIR TRANSPORTATION
FLY WITH THE HUNTER BROS.
$25 Worlds' Endurance Flyers ROUND TRIP TO CHICAGO
Scenic Flight Over Chicago and Fair
Stay 3 to 6 Days
Phone or Mail Kenneth Hunter, Sparta, Ill. Harry Lawrence, RO. 8818, St. Louis, Mo.

BUS TRAVEL

Announcing
A NEW
BUS DEPOT
Opening
MONDAY—JULY 10
at
Broadway & Washington
•
FREQUENT SERVICE COAST TO COAST
•
LOWEST RATES
•
BONDED AND INSURED
•
FREE PILLOW AND PORTER SERVICE
•
ALL SEATS RESERVED
•
NO LOCAL STOPS
•
FASTEST TIME COAST TO COAST

GREAT EASTERN & GOLDEN EAGLE LINES
Phone CE. 4550
Broadway & Washington

MISSOURI PACIFIC STAGES
As dependable as our railroad.
Bargain Fares Everywhere
West and Southwest.
For Complete Information Call
ST. LOUIS BUS TERMINAL
19th & Olive St. Two Phones
CEntral 6166 or CEntral 5457.

NEW MID-WEST BUS TERMINAL
710 N. 12TH BOULEVARD
PHONE CENTRAL 5300
LOWEST FARES EVERYWHERE!
BUSSES TO ALL PARTS "U. S."
Great Eastern Stages
NEW YORK CLEVELAND
WASHINGTON INDIANAPOLIS
Foster Bus Line
HANNIBAL, MO., 3.50; QUINCY, 3.85
KEOKUK, 4.85; TROY, 1.70
Midland Trail Bus Line
LOUISVILLE, 2.75 CINCINNATI, 5.25
VINCENNES, 1.50 OLNEY, ILL., 1.25
Egyptian Motor Line, Inc.
Memphis 4.50 O.W; 6.75 R.T.; Cairo 2.50
Frequent Service to Southern Ill. Cities
FOR DEPENDABLE INFORMATION
PHONE CENTRAL 5300

EXCURSION BUS RATES
To all points: latest type, all-reclining chair busses; bonded, insured; free pillow and porter service; no local stops. Tulsa, $7; Dallas, $12; Los Angeles, $24; ask about our low round trip tickets. GOLDEN EAGLE LINES, 117 N. 6th st. CEntral 6319. MIDWEST BUS TERMINAL, CEntral 5300.

MIDLAND BUS TERMINAL
18TH AND PINE — GARFIELD 9696
World's Fair Special
CHICAGO, $2.50—ROUND TRIP, $4.50
CAPE GIRARDEAU-CAIRO, $2.50.
LOW RATES TO KANSAS CITY.
DENVER AND ALL POINTS WEST.

CUT RATE BUS RATES
LOWEST FARES EVERYWHERE
NEW YELLOWAY LINES
1201 WASHINGTON AV.....CH. 3824
520 CHESTNUT ST.....GA. 3827
725 NORTH 12TH ST.....CE. 9050

WORLD'S FAIR BUS
Chicago, $2.50 Detroit, $5.50
WHITE STAR LINES
CHESTNUT 5311. 6TH AND PINE.

MOHAWK STAGES
CAPE GIRARDEAU, $2.50; CAIRO, $2.50.
Many low round trips to Southern points.
Depot, 147 N. 6th. CHestnut 5311.

RIDE DE-LUXE STAGES
DIRECT CONNECTIONS EVERYWHERE.
1805 WASHINGTON. PHONE GA. 8160.
DETROIT, $5.50; CHICAGO, $3.
Dallas, $11; Little Rock, $8.50; Memphis, $4.50. New busses, lowest fares everywhere. National, 4040 Olive, FR. 9761.
CHICAGO, $3;

HEATING AND FURNACE REPAIRING

GAINES HEATING CO.—Prices are advancing; get your heating work done now by experts; estimates free; we repair every make; steam, hot water, warm air furnaces and asbestos coverings. 1333 N. Euclid. FOrest 5892.

NEW and used furnaces and boilers; furnaces cleaned, $2; rebuilt, $8. 6tandard Heating Co., GRand 4549.

FURNACES—Vacuum cleaned, $1.50; repairing. Lancaster, LAclede 2924.

PAINTING

PAINTING

Bungalow, $33 and up; interior or exterior; best materials. RV. 2279.

YALE DECORATING CO.
Let us do your home painting; 4-room bungalows, $35 up. STerling 0931. We do it right.

BATHS enameled, $3; room, woodwork, $2; varnished, $2; floors, $2; craftex painting, $7; flats, outside, 2 coats, double, $35; single, $35; best material and workmanship guaranteed. RIverside 1463

ENAMELING, painting, inside and outside; need work badly. JEff. 7367.

FIRST-CLASS painting; 14 years' experience; guaranteed; reasonable. GR. 9921.

PAINTING—Flats, double, $50; single, $35; craftex, painted, washable, rooms enameled, $3; varnished, $2. Best material. We estimate. VA. 2803.

PAINTING—Exterior, interior; plastering; enameling; glazing. Need work. MUlberry 8137.

PAINTING, DECORATING — Inside, outside; guaranteed; estimates given. FLa. 3154.

PAINTING—All work guaranteed; pure lead and oil; terms. GRand 2077.

PAINTER with, low prices; painting, papering; estimates free. Riverside 1286W

PLUMBERS

New Toilet Bowls $5.40
Toilet Tanks, complete $7.95

A. BEFFA & SONS
Complete Line of New Pipe and Fittings.
1240 N. JEFFERSON. CEntral 3320.

ANYTHING in plumbing, reasonable; prices, special prices in bath rooms. GR. 2980.

PLUMBING—Reasonable, any kind; sinks installed; guaranteed. RIverside 0552W.

PLUMBING—Heating; non-union; registered; your own price. Berger, CA. 1838

50 PER CENT saved on new and alteration jobs. MUlberry 2661.

ROOFING WORK

ACME ROOFING CO.
We build and repair all kinds of roofs; estimates free; prices reasonable. CEntral 8718. Post 2643. 706 Chestnut st.

LEAKY ROOFS—Recoated with my special waterproofing materials and guaranteed. Benson, FRanklin 2085.

LOWEST prices in city; all work guaranteed. Riv. 8996R.

$2.50 FIRST leak; 3 leaks, $4.50; special materials; guaranteed. Economy. FO. 9773

STORAGE, MOVING, EXPRESS

KORTKAMP BROS.—COLFAX 3900
Expert movers; local and long distance; weekly trips to Chicago; special rates; prompt service; bonded and insured.

PEOPLE'S MOVING
Bonded, 3 rooms, $5; 6 rooms, piano, $10; storage $1 room; piano hoisting, 4 experienced men to van. JEfferson 5181.

3 ROOMS, $5; BONDED AND LONG DISTANCE; 10c MILE; WHITE HELP. PROS. 9591.

CRAWFORD MOVING VANS, 3059 CASS. FR. 8570; $4.50 load or contract; furniture taken in exchange for moving.

MOVING, $1.50 ROOM; LONG DISTANCE 8c MILE; BONDED, INSURED. PROSPECT 1912.

GREGORY—Moving, bonded; call us first; careful white help; satisfaction guaranteed; FRanklin 6880.

BONDED moving, local and long distance, $1 a room and up. EVergreen 0684.

BONDED moving, distance, 8c mile; local $2 room. CEntral 2312.

BONDED moving, $1 room; long distance 10c mile. NEwstead 0491.

BONDED—3 rooms, $5; furniture in exchange; white help. FRanklin 4766.

CONTRACT moving at reasonable prices; estimates freely given. Call CE. 5567.

LARGE insured vans by contract; long distance, 10c mile. LAclede 0270.

MOVING, EXPRESS—Our prices are reasonable; bonded; reliable. FO. 8834.

NEVER SLEEP EXPRESS—Moving; call us any time. TYler 1034.

SQUARE deal bonded movers; will move by contract; reliable; experienced. GR. 6065

WE move by contract; furniture in exchange; white help. CE. 8895.

WE movve by contract, member independent movers' association. NEw. 0491.

BONDED insured movers, 3 rooms, $5; special July only. FOrest 2053.

PLASTERING

FOR BROKEN plaster and stucco repair work call NEwstead 2073.

PLASTERING, tuck pointing, stucco, patch work; special; reasonable. JEff. 0023.

PLASTERING—Expert on patches; best materials used; reasonable. GAr. 7320.

PRINTING

1000 Letter Heads, $1.75

1000 business cards, $1; 1000 envelopes, regular size, $1.75; 1000 billheads or statements, $1.50. Get our prices first on other work; 19 years in one location; send cash with order. Work guaranteed. M. B. BROWN, 4637 Delmar bl.

New Toilet Bowls $3.85
Toilet Tanks, complete $6.00

1000 BUSINESS CARDS $1.00
Franklin 8863. Gem Press, 3894 Delmar

RADIO SERVICE

FREE INSPECTION
50c includes minor repairs, adjustments. GR. 8803. ALMAKES RADIO SERVICE, City, county, anywhere.

SERVICE CALLS 50c Tubes 40% Off.
Includes minor repairs, adjustments.
STANDARD RADIO CO., FOREST 8686.

RELIABLE SERVICE 50c ANYTIME
4108 McPHERSON FR. 8009
50c INCLUDES all minor repairs; anywhere; year guarantee; 40 per cent off on tubes. GRAND RADIO CO. GR. 3142.

FREE INSPECTION—SHOWBOAT RADIO SERVICE. PROSPECT 9010.

UPHOLSTERING

TWO-PIECE
Living-Room Suites $25.00 UP
Recovered . . . .
We do every form of furniture work. Not cheap work, but good work cheaper. Customers supplied with a written guarantee of satisfaction on request.

NU SYSTEM
4519-21 MANCHESTER FR. 8129

LIVIN GROO MSETS recovered in fine beautiful fabrics, $25.00 and up, dining chairs upholstered, $5.50 to $6.50. ZIGEL, 5922 Delmar, phone CAbany 7425. Established 1924.

LOOK, FOLKS—Upholster your living room suite, $29; dining room chairs, 50c; easy terms. Wm. B. Appell Upholstering Co., 4524 Delmar. FOrest 8977.

WALL PAPER CLEANING

ABLO PAPER CLEANING CO.; WE ARE EXPERTS; ROOM 50C; WINDOW SHADES; PAINT WASHING. WORK GUARANTEED. JEFFERSON 5984.

ALL work guaranteed; 25c to $1 per room; estimates free. Edgar Rhodes, FRanklin 6781.

CLEANING, 35c-50c-75c room; do work myself; guaranteed. Rhodes. FR. 8281.

WALL PAPER HANGING

YOU CAN'T HIDE A DIRTY SHADE. REPLACE YOUR OLD SHADES.
SAVE 10 pct.—BRING IN OLD ROLLERS 36 in. by 6 ft. or less (Hol. or Opaque), 35c
Other grades and sizes in proportion.
First quality.
Special attention to property owners.
Open till 9 p. m.
5596 Easton av. ROsedale 3889.

$2.75 PER ROOM
Paper included; first-class work; guaranteed; plenty of experience; rental property a specialty; prompt estimates. GArfield 2268.

POPULAR PRICE DECORATING CO.
Rooms, $3.50; craftex, $5; paper included; cleaning; guaranteed; estimates cheerfully given. FRanklin 1043.

YALE DECORATING CO.
Let us do your papering; room, $3.50 up; craftex, $5 up; including paper. STerling 0931. We do it right.

WALL PAPER HANGING

SCRAPING, PAPER BY MACHINE. Exclusively; reasonable. TYler 2768?.

PAPER HANGING—$3 up; painting, cleaning; best workmanship, material. FL. 6038.

CRAFTEX—$3.50 room, painting $1 room, cleaning 50c. GR. 7854.

GUARANTEED papering, $3 per room; painting and plastering. GRand 0666.

PAPERING, $2 ROOM. EXCELLENT WORK, GUARANTEED. PROSPECT 7447.

PAPER HANGING AND CLEANING $3.50 up; all work guaranteed. FO. 7118

PAPERING—Painting; best material; do own work; reasonable. MUlberry 1834.

PAPER HANGING and painting done reasonable. Call RI. 5414W.

PAPERING—$2.50, craftex $5; cleaning, painting, plastering. Schmitt, MU. 3851

PAPER HANGING, painting; do own work; guaranteed; reasonable. GR. 9537

PAPERING, painting, $3 up; work guaranteed; expert mechanic. JEfferson 3165.

PAPERING—Rooms, $4; painting, cleaning, plastering; low prices. GR. 4905.

PAPERING—$4.00 paper included, painting, 25 years experience. MU. 2165.

PAPERING, $3.50 up; good work; late patterns. Riverside 7761R, Hiland 1001.

PAPER HANGING—Rooms, $3, material included; painting. GRand 0171.

PAPERING—$3.50 up; cleaning, plastering, painting. GR. 8739.

PAPERING—And cleaning; neatly done; prices right. FLanders 7162.

ROOMS papered, $4, including 1933 paper; job planning. GOODMAN, MU. 6819.

ROOMS papered, $3 up; work guaranteed; 20 years' experience. TYler 3796W.

ROOMS PAPERED—$3; bad corners, $3. GR. 7562. FR. 0065.

ROOMS papered, $2.50; work guaranteed; cleaning 50c a room. RI. 5298.

ROOMS PAPERED—$4, paper, scraping included. GR. 0598.

ROOMS—Papered, $4; long lasting paper included. EV. 3054.

2 ROOMS and bath papered, $7.50; craftex, $4. CE. 9493.

WALL PAPER—Very best, $4 per room; best work. MUl. 4643. GAr. 7004.

ALL rooms papered, $3 and up, including paper; cleaned, 50c. CAbany 4143.

WASHING MACHINE REPAIR

USED WASH MACHINES—Parts, wringer rolls, 50c. $1. 4119 Gravois. LA. 6266.

WRINGER ROLLS, washers, vacuum cleaners, repaired. 4619 Easton. FO. 2551.

REPAIRING — All makes wringer rolls, parts, service. 1403 Salisbury. TY. 9905.

WINDOW SHADES

WE recover your own rollers; lowest prices, first-class work; shades cleaned. CAbany 2368. Victor Shade Co., 6129 Page.

SHADES—Made to order; 37; cleaned, 35c. Western Shade Mfg. Co., COlfax 9030.

WINDOW SHADE CLEANING

WINDOW SHADE CLEANING
Don't replace serviceable shades with cheap ones just because they are dirty; any good shade will clean like new at least once; priced each, ordinary sizes, 30c; low summer prices on quantity; estimates free; open evenings.
MOONEY-BIRD SHADE CO.,
4010 CHOUTEAU. FRANK. 0277.

RHODES WINDOW SHADE CO.
Guaranteed all work; shades cleaned, 20c up; made to order, 45c up; estimates free. FRanklin 6781.

SHADES — Made to order, 50c and up; cleaned, 25c and up. C. D. Rhodes Shade Co. FRanklin 8281.

CLEANED; 50c—Special low prices on new work; call us for estimates. Quaker Shade Co., 4642 Gravois. RI. 5350.

SHADES—Made to order, 37c; cleaned, 35c. Western Shade Mfg. Co., CO.9030.

PROFESSIONAL

AUDITING AND ACCOUNTING

AUDITS — Monthly bookkeeping. L. R. Bock. CEntral 7620.

DANCING

TAPS and all styles of stage dancing; see our free show every Friday evening. Geo. Murry. 4453 Olive. FR. 5223.

FAST METHOD; private lessons, $3. FOrest 8364, 5216 Vernon.

DETECTIVES

DETECTIVE KICK—Shadowing and investigating; confidential; bonded. EV. 8194.

DETECTIVE—Shadowing, investigating; reasonable; confidential. PArkview 3202.

DRESSMAKING—MILLINERY

MEN'S, ladies' coats relined by tailoress for $1, until July 15. Open evenings. 2234 S. Broadway.

DRESSMAKING—Remodeling and alterations; reasonable. GRand 0493.

DRESSMAKING — Seamstress, alteration, repairing, mending. Jefferson 3461.

DRESSMAKING—Plain or fancy; specialize in children's work. CEntral 8171.

INSTRUCTION

LEARN BEAUTY CULTURE
Thousands have been placed in better positions through MOLER TRAINING in BEAUTY CULTURE. So can you. Summer rates now in effect. Call, write or phone CEntral 3581 for booklet. It's free. MOLER SYSTEM, 810 N. Sixth st.

MARINELLO
INTERNATIONALLY ESTABLISHED SYSTEM OF BEAUTY CULTURE.
4479 Washington bl. The only authorized Marinello school in State. Day and evening classes. NEwstead 0600.

LEARN BEAUTY CULTURE—Big demand for our operators; write or phone for free catalogue giving special summer rates, day and evening classes. CH. 8578. St. Louis Academy of Beauty Culture, 804 Pine st.

ADULTS of neglected education, call Mrs. Dodson, Rosedale 2655. 5337 Cabanne.

MEN—50, to qualify as beauty specialists, give qualifications and education. Box T-58, Post-Dispatch.

USED correspondence courses and educational books sold, rented, exchanged; inexpensive; money-back agreement; catalogue, 3000 bargains, free. Lee Mountain, Box 23, Pisgah, Ala.

STUDY CHIROPRACTIC — Complete courses, including X-ray, dissection, laboratory work and clinic experience. Write for information. Missouri Chiropractic College, 1508 S. Grand bl., St. Louis, Mo.

Trade Schools

STEADY WORK FOR MEN
Learn MOLER method of BARBERING and be placed. Special low rate tuition now offered. Send for free booklet. MOLER SYSTEM, 810 N. Sixth st.

LEARN SHOE REPAIRING—$25 covers entire cost of tuition ad a $5 set of hand tools. St. Louis School of Shoe Repairing, 703 N. 6th.

TRI-CITY BARBER COLLEGE — Call or write, tools furnished. 811 Market st.

PATENTS

PATENTS—Small ideas may have large commercial possibilities. Write immediately for information on how to proceed and "Record of Invention" form. Delays are dangerous in patent matters. Clarence A. O'Brien, 290-L Adams Bldg., Washington, D. C.

PATENTS — Watson E. Coleman, patent lawyer. Booklet free. 724 Ninth st., N. W., Washington, D. C.

PATENTS obtained. Information, folder free. F. J. Larson, 524 Paul Brown Bldg.

SUPERFLUOUS HAIR REMOVED

SUPERFLUOUS HAIR
Removed by 10-needle electrolysis, quickly and permanently; 600 hairs per hour; positively no scars; 25 years' experience in St. Louis. FOrest 6180.
MISS AIDA O. MAYHAM, ELECTROLOGIST,
346 N. Euclid av., corner Pershing av.

Hair-Moles-Warts
Scientifically removed; new method, 10 needles; permanent; painless; no scars. MAE INSTITUTE, 204-5-6 Mae Bldg. Phone FRanklin 5316. 4468 Delmar.

SUPERFLUOUS HAIR REMOVED.
Permanently, by multiple electric needle. MARIE A. FANSLIN, ELECTROLOGIST, 4928 West Pine bl. ROsedale 1184.

EMPLOYMENT WANTED

MEN, BOYS

ACCOUNTANT—Sit.; bookkeeper; young man, age 27; desires connection in accounting or bookkeeping department; at present a student of accounting. Box O-241, Post-Dispatch.

ACCOUNTANT—Sit.; young man, age 33 years, with 12 years' experience; can do any kind of office work, bookeeping; good references. Box T-62, P.-D.

ACCOUNTANT—Sit.; monthly booking balance; income sheet taxes; audits; reasonable. H. Gardner. WAbash 189W.

ACCOUNTANT-BOOKKEEPER—Sit.; full or part; university graduate; 10 years' experience; reasonable. Box O-155, P.-D.

ACCOUNTANT—Sit.; 27; C. P. A.; part time work July. Box O-32, Post-Dis.

ADVERTISING DISTRIBUTER — Sit., shows, carnivals, etc.; own car; reference. FO. 2287.

ATTORNEY—Sit.; desires new connection; 38; successful legal and business experience. Box O-358, Post-Dispatch.

BAKER—Sit.; good allround; first hand. 5869 Elmbank.

BAKER—Sit.; help out or steady; city or country. 1815 California.

BAKER—Sit.; bread and rolls; 12 years' experience. JE. 3046.

BAKER—Sit.; first hand, work alone; small wages. 4404 Forest Park.

BAKER—Sit.; small shop; steady or help out; small salary. PR. 8364.

BARBER—Sit.; experienced, young, married, reliable; wants steady job. FO. 2287

BARTENDER—Sit.; experienced, reliable; good personality; best reference. Boyd, FRanklin 5621.

BAR TENDER—Sit.; 10 years' own business; city or county; 35; single. Box O-64, Post-Dispatch.

BOOKKEEPER—Sit.; first class, daily proof, rapid figures, references. GAr. 9572.

BOY—Sit.; 18; needs a job; mother's only support. HI. 4759.

BOY—Sit.; farm; experienced; any kind work. 1635 Texas.

BOY—Sit.; 19, wants work; any kind. COlfax 2577W. 825 De Soto.

BREWMASTER—Sit.; practical and theoretical, with capital, wishes connection. Box O-30, Post-Dispatch.

BREWMASTER—Sit.; long practical experience, with thorough theoretical knowledge. Box T-27, Post-Dispatch.

BUTLER—Sit.; chauffeur, yard man, porter, janitor, any work; reference. FR. 9199.

CABINET MAKER—Sit.; A1 combination and spray man. 4828 Hammond pl.

CARETAKER—Sit.; country home; desires position more wages; good allround man; references. PR. 1203.

CARPENTER—Sit.; desires maintenance work; experienced; plumber, etc. Box O-233, Post-Dispatch.

CARPENTER—General repairs, new, old, 50c hour or contract; experienced; also painting. JEfferson 9272.

CARPENTER—Sit.; new, general repairs; concrete, painting; reasonable. FRanklin 3870.

CARPENTER—Sit.; new, repair, all lines; 40c hour, job. CE. 2575.

CARPENTER—Sit.; old or new work; day or contract. HI. 8925.

CARPENTER — Sit.; experienced; $3.00 up; made to order, 45c up; estimates free. FRanklin 6781.

CARPENTER—Sit.; general repairing, painting, 35c hour or job. FR. 3519.

CARPENTER—Sit.; cabinet work; new, remodeling, screens. LA. 9933.

CARPENTER—Sit.; first-class, 50c hour or job. GArfield 7340; reference.

CHAUFFEUR—Sit.; experienced, colored, have 1933 Dodge sedan, hire to private family or business man by hour or trip; cheap. References. Bradley, NE. 0887 nights; GA. 7582 days.

CHAUFFEUR—Sit.; reliable white married; mechanic; 14 years last place; truck or private; A1 reference. J. Pietker, 2026A Allen.

CHAUFFEUR—Sit.; or traveling companion; young man, 25, neat appearing; handy around machines. RIver. 2169W.

CHAUFFEUR—Sit.; expert driver; reliable; white; private or truck. FO. 2287

CHAUFFEUR—Sit.; colored; houseman; can cook; 19 years one family. JE.4013

CHAUFFEUR—Sit.; white, passenger or truck; best reference. RI. 0524J.

CHAUFFEUR—Sit.; butler, janitor, colored. Arthur Boler, JEfferson 7111.

CHAUFFEUR—Sit.; private, white; age 35; Mason; best references. PRO. 5556.

CLERK—Sit.; hotel, club; St. Louis or vicinity; references. Box O-7, P.-D.

COLLEGE STUDENT—Sit.; chauffeur, on trip, fine automobile; care of small boys; small salary. CO. 6614J.

COUPLE—Sit.; colored; maid, janitor or chauffeur; stay on place; reference. JEfferson 6196.

COUPLE—Sit.; young, white, good cook, chauffeur; gardner; references. RI. 9193J.

DISHWASHER—Sit.; porter, handy tools, good allround man. Box T-69, Post-Dis.

DRUGGIST—Sit.; registered; reliable, experienced; relief; part time; reference. MU. 7605.

DRUGGIST—Sit.; experienced in sales and merchanding, asst. reg. pood, willing worker. Box O-305, Post-Dispatch.

ELECTRICIAN—Sit.; 12 years' experience. J. Miller, 2311 Asenal st. LA. 7921

ELECTRICIAN—Sit.; maintenance; some refrigeration. NE. 1681.

ENGINEER—Sit.; stationary, licensed, young man, understands elevators, boilers, refrigeration, capable take full charge; must be day work; can improve and save on your plant. For information call LA. 6947.

FARM HAND—Sit.; married, thoroughly experienced; reasonable monthly wages; live on premises; realiable; references. Box J-32, Post-Dispatch.

FOREMAN—Sit.; packing and dressing rooms; 20 years' experience men's and ladies' fine shoes; good references. Box O-220, Post-Dispatch.

FOREMAN—Sit.; architectural, ornamental iron work; long experience. Box O-142, Post-Dispatch.

GROCER CLERK—Sit.; or delivering; 2 years' experience; references. COlfax 5842J.

GROCERY CLERK — Sit.; experienced, young, reliable; steady job. FO. 2287.

I WISH to represent reliable firm in south; have car; how can I serve you? Give details; references. Box O-95, P.-D.

JANITOR-Sit.; maintenance man with tools; experienced; references; will take up to 40 family apartments. Rosedale 0528.

JANITOR—Sit.; white, six years' experience in heating and construction work, references. Box O-310, Post-Dispatch.

LAWYER—Sit.; university graduate; two years' experience. Box O-314, P.-D.

MAINTAINENCE MAN—Sit.; hotel, apartment, factory, white, references. Goodall, FOrest 5090.

MANAGER—SIT.; OR STEWARD; FOR HOTEL, COUNTRY CLUB OR RESORT; EXPERIENCED; BEST OF REFERENCES. BOX O-76, POST-DISPATCH.

MAN—Sit.; middle age, single, on small place; will furnished 2 fine jersey cows for home and small wages; do any work; reference. Box O-103, Post-Dis.

MAN—Sit.; 35; strong, willing do anything; fair education. EV. 7789.

MAN—Sit.; attendant; experienced; well educated. COlfax 2326.

MAN—Sit.; colored. Work. Any kind. Chauffeur. Repairs. Reference. JE. 8099.

MAN—Sit.; Painting or anything. Phone WAbash 2203W.

MAN—Sit.; odd jobs wanted; can do most anything. COlfax 6319R.

MECHANICAL ENGINEER — Sit.; 27; graduate, 2 years' experience; desires engineering work; salary secondary. Box O-123, Post-Dispatch.

NURSE—Sit.; practical, chronic, elderly, any case; experienced; references. PR. 2494.

OFFICE MAN—Sit.; detail, correspondence, contact; industrial or mercantile; 5 years' assistant sales manager, wholesale; reasonable salary. Mr. Duke. 5449 Enright.

PAINTER—Sit.; experienced interior, exterior; 40c hour; ladder, brushes. EV. 6426.

PAINTING—Sit.; paperhanging; tuckpointing; work by day or contract. FOrest 1774.

PAINTER—Sit.; have ladders; must have work. FRanklin 3870.

PAINTER—Sit.; have ladders and all tools. Phone LAclede 3811.

PAPERHANGER—Sit.; good allround man, 50c hour or roll. JE. 9689.

PRESSER—Sit.; colored; steam cleaner; bushelman; 3 years' experience. STerling 1780. Ben.

SITUATIONS—MEN, BOYS

PAPERHANGER—Sit.; first-class, reasonable; tools, samples. Nagle, RI. 9336.

PAPER HANGER—Sit.; painter; best work, reasonable. STerling 2186.

PRINTER—Sit.; compositor, pressman; part, full time. Box T-26, Post-Dis.

PHARMACIST—Sit.; registered in Missouri, wages reasonable. 4556 Laclede. FOrest 0116.

REGISTERED DRUGGIST—Sit.; successful manager; relief work or steady; fine references. PA. 0759W.

REPAIRMAN—Sit.; furniture refinisher; day or week. Box O-239, Post-Dispatch.

RESTAURANT MAN—Sit.; wants work or interest; small place. Box O-65, P.-D.

SALESMAN—Sit.; can sell anything; had years of experience working the middle west and southern states; 38 years of age. C. Heim, 3019A Chippewa. PR. 2506.

SALESMAN—Sit.; 18 years experience calling on grocery trade, age 38. Can furnish car. Box T-30, Post-Dispatch.

SALESMAN—Sit.;—Position on road; well known; high references; give me a chance. Box O-371, Post-Dispatch.

SIGN PAINTER—Sit.; young man; 2 years' experience, desires position sign shop. Melvin Feager. 104 Kayser.

STENOGRAPHER—Sit.; 20 years old; 2 years Washington U. School of Accounting; some experience; references; start at $12 per week; phone Gordon H. Anderson, 531 Lee, Webster Gr. WE. 4935.

STENOGRAPHER—Sit.; male, 20, Christian Brothers College and business school graduate, accurate typist. FR. 2941.

STENOGRAPHER—Sit.; experienced counter man; allround; day or night. Box O-105, Post-Dispatch.

WAITER—Sit.; experienced counter man; allround; day or night. Box O-105, Post-Dispatch.

WORLD WAR VETERAN—Sit.; with 5 children; needs work. Delaney, 5356 Odell.

YARD MAN—Sit.; gardner; office work; colored; experienced; references. HI. 0917.

YOUNG MAN—Sit.; age 18. Desires work as chauffeur, and salary $6.00 week; highly refined, will travel; high school education; excellent references. Box T-129, Post-Dispatch.

YOUNG MAN—Sit.; 24; desires to drive any car for summer tourists; highest social and business references. Kirkwood 262.

YOUNG MAN—Sit.; with truck, to work on farm; small wages; board. Box O-402, Post-Dispatch.

YOUNG MAN—Sit.; wants work; anything; handy; small salary. FR. 5573.

YOUNG MAN—Sit.; colored, any work; experienced. Box T-113, Post-Dispatch.

YOUNG MAN—Sit.; willing worker; drive auto truck. RIverside 8304W.

YOUNG MAN—Sit.; strong, handy, eeds work; drives car. FL. 7436.

YOUNG MAN—Sit.; married; have car; no selling; reasonable. Box O-315, P.-D.

SITUATIONS—WOMEN, GIRLS

APARTMENT MANAGER—Sit.; for free apartment; experienced. Box O-118, Post-Dispatch.

APARTMENT MANAGER—Sit.; by middle-aged lady. Box H-162, Post-Dis.

BUSINESS WOMAN—Sit.; wishes any kind evening work. RO. 1322, evenings.

CASHIER—Sit.; experienced saleslady; department and grocery store. LA. 9459.

COLORED help, any price, wanted. Call Rev. Moore, FRanklin 7628.

COOK—Sit.; or housekeeper for priest or sisters; several days week; experienced. Box O-92 Post-Dispatch.

COOK—Sit.; good; general housework; city references; honest, reliable; stay or home nights. Georgia. JEfferson 1731.

COOK—Sit.; colored; neat, efficient; reliable; also housework; reference. JE. 3807

COSMETIC DEMONSTRATOR—Sit.; and saleslady; best references. Call GRand 1834.

COUNTRY GIRL—Sit.; wants work in family home. JE. 2790.

COUPLE—Sit.; white; to do work for room and board. Box T-120, Post-Dispatch.

DRESSMAKER—Sit.; experienced; reference, $2 per day. RO. 9210.

DRESSMAKER—Sit.; dresses $1; references. JEfferson 6457.

GIRL—Sit.; colored; refined, capable housekeeper, cook; reference. NEwstead 1316.

GIRL—Sit.; housework and plain cooking; experienced. BRidge 3864W.

GIRL—Sit.; 17, wants maid, or housework; home nights. 3023A North Market

GIRL—Sit.; colored; plain cooking; general housework. FR. 6808.

GIRL—Sit.; colored, general, maid, cook, laundry; reference. NE. 2432.

GIRLS—Sit.; 2; country; housework; $5 week. 1911A Cherokee, rear entrance.

GIRL—Sit.; young, assist with housework; good reference. MU. 7538.

GIRL—Sit.; colored, pleasant, neat, willing; housework. FR. 6052.

GIRL—Sit.; German, housekeeping, cooking; good references. Phone JE. 5650.

GIRL—Sit.; settled, reliable; 3 days; steady; city; reference. JEfferson 7805.

GIRL—Sit.; for general housekeeping. References, 4619 Pershing.

GIRL—Sit.; young; wants work of any kind. EVergreen 6979.

GIRL—Sit.; day or half day; reference. RO. 1651.

GIRL—Sit.; colored, general housework; day or week; good reference. JE. 1436.

GIRL—Sit.; colored; work, stay on place. JEfferson 4464.

HOUSEGIRL—Sit.; age 19; experienced cook, ironing, sewing, reference; $25; privilege night school. FOrest 2179.

HOUSEKEEPER—Sit.; unincumbered; age 50; must be steady, reliable, single, live home; more for home; please answer by mail. Alma Adams, 2847 Chippewa st.

HOUSEKEEPER—Sit.; refined; age 29; German; 10 years' experience in refined home; good worker and cook; also companion to lady. 3727 St. Ferdinand.

HOUSEKEEPER—Sit.; young lady, aged 30, experienced, excellent references and character; will leave city with respectable party. ST. 2271.

HOUSEKEEPER—Sit.; experienced, middle-aged; motherless home; reference. 4821 Green.

HOUSEKEEPER—Sit.; motherless home or general housework; Catholic. 2855 Heramee st.

HOUSEKEEPER—Sit.; 29; daughter 6; motherless home; neat; prefer permanent place. Box O-379, Post-Dispatch.

HOUSEKEEPER—Sit.; with child; prefer city; small wages. Litty Bentley, 1241 N. 9th.

HOUSEKEEPER—Sit.; experienced, motherless home, take full charge; references. RO. 0891.

HOUSEKEEPER—Sit.; for elderly person; reference exchanged. Box O-378, P.-D.

HOUSEKEEPER—Sit.; capable; taking entire charge. COlfax 4731M.

HOUSEKEEPER—Sit.; 28, child 3, motherless home. Box O-271, Post-Dis.

HOUSEKEEPER—Sit.; unincumbered; middle-aged, no children; Box O-137, Post-Dis.

HOUSEKEEPER—Sit.; excellent cook, middle-aged, refined, reliable, $5. HI. 0380.

HOUSEKEEPER—Sit.; small adult family, motherless home. 3604A N. 25th.

HOUSEKEEPER—Sit.; motherless home, have child. 4155A Morgan. NE. 0324.

HOUSEKEEPER—Sit.; in motherless home. GRand 4920 after Sunday.

HOUSEKEEPER—Sit.; motherless home; experienced; reference. WE. 103 Sunday

HOUSEKEEPER—Sit.; in motherless or adult home; will leave city. MU. 8415.

HOUSEKEEPER—Sit.; and nurse, best references. Box T-112, Post-Dispatch.

HOUSEMAID—Sit.; colored, cooking, cleaning, references, experienced, stay nights. JE. 2128.

HOUSEWORK—Sit.; in private family, reliable; can give reference. HI. 0522.

IF you need female help of any kind, call us. Joint Council of Women's Auxiliaries, GRand 4500; Franklin 6612.

LABORATORY TECHNICIAN—Sit.; young 2 years' hospital experience. Call Hiland 0302.

LADY—Sit.; 30 years old, French; wants work as governess or traveling companion; references. Mme. Jeanne Beaumont, 402 N. 3d street, Louisiana, Mo.

LADY—Sit.; reliable care; rooming house; for free rent; small salary; reference; NEwstead 0906.

LADY—Sit.; refined, as companion to elderly or invalid lady; can leave city; references. Mrs. Taylor, FRanklin 5173

LADY—Sit.; ironing by the day; best references. Box T-357, Post-Dispatch.

LADY—Sit.; country, 32, housework for couple employed. FR. 6077.

LADY—Sit.; in her thirties, wishes work by the day. EV. 3078.

LAUNDRESS—Sit.; bundles to bring home, called for and delivered, 20 lbs. for $1; flat work ironed; shirts with bundles 5¢ extra; finished. JE. 9354.

LAUNDRESS — Sit.; excellent work at home; reasonable; any time. 3632A Clark

LAUNDRESS—Sit.; or cleaning, colored. Tuesday and Thursday, references. FR. 5309.

LAUNDRESS—Sit.; white, competent, wants Tuesday or Thursday with reliable family; references. Permanent. RI. 4554R

LAUNDRESS—Sit.; colored; 1st class; cleaning, housework, references. JEf. 1618.

LAUNDRESS—Sit.; 1st-class, by the day. WAbash 134.

LAUNDRESS—Sit.; colored; Mon., Tues., Wed. Experienced, reference. JE. 1591.

LAUNDRESS—Sit.; first-class white, Monday, Tuesday, Wednesday. FO. 7835.

LAUNDRESS—Sit.; first-class; reference; $2 a day, carfare. JEfferson 6048.

MAID—Sit.; colored; references. JEfferson 3911.

MAID—Sit.; colored; nurse work; day or week. Reference. NE. 1170.

NURSE—Sit.; practical; hospital experience; reliable; assist; reasonable; references. FR. 0781.

NURSE—Sit.; practical, or companion; hospital experience, references, reasonable. STerling 1270.

NURSE—Sit.; graduate; desires position as doctor's or dentist's assistant; experienced, A1 reference. Box T-106, P.-D.

NURSE—Sit.; graduate; experienced in industrial first aid and welfare work, as reference. Box T-104, Post-Dis.

NURSE—Sit.; experienced; practical; any case; doctor's reference. ROsedale 2532.

NURSE—Sit.; hourly, daily; bathing, any case; reasonable. ATwater 1188W.

NURSE—Sit.; practical experienced, any case, some housework. EV. 9181.

PUBLIC STENOGRAPHER—Sit.; reasonable rates. FL. 7041.

STENOGRAPHER — Sit.; general experience, temporary or permanent; reasonable. MUlberry 3176.

STENOGRAPHER — Sit.; beginner; small salary. GRand 6607. 2406 S. Tenth.

STENOGRAPHER—Sit.; 12 years' general office experience. CA. 8561W.

STENOGRAPHER—Sit.; 26; hardware and sheet metal experience. MU. 5629.

STENOGRAPHER—Sit.; general office work. Age 18. Experienced. PR. 5347

TUTOR—Sit.; governess, teacher; experienced; part or full time; reasonable. Box O-106, Post-Dispatch.

TYPIST—Sit.; 2½ years' experience and general office work; reference; write Miss Hoerig, 1919 College av.

WAITRESS — Sit.; experienced. FOrest 6434.

WAITRESS—Sit.; experienced, with reference. Hiland 0380.

WAITRESS—Sit.; housework or day work. Mrs. Pappas, FR. 6646.

WAITRESS—Sit.; fast worker, efficient. Nights preferred. LaClede 4660.

WOMAN—Sit.; white; 35; general housework; good cook, maid; allround yardman. Box T-9, Post-Dispatch.

WOMAN—Sit.; young with 9-year-old daughter, desires housekeeping in motherless home, small children preferred. Box T-80, Post-Dispatch.

WOMAN—Can highly recommend for housework; needs more work, $2.50 day. You will be thoroughly pleased. RI. 1555.

WOMAN—Sit.; refined, middle age; experienced cook; references. Box O-207, Post-Dispatch.

WOMAN—Sit.; middle-aged; housework, cooking or restaurant cooking. 4922 Southwest.

WOMAN—Sit.; with business training, experienced in organizing crews, good reference; owns auto. JE. 5484.

WOMAN—Sit.; colored, any work kind; day, week; reference. FR. 9085.

WOMAN—Sit.; in sandwich, lunch or barbecue shop. CEntral 7001.

WOMAN—Colored; work part time; no Sunday. Box D-133, Post-Dispatch.

WOMAN—Sit.; A1 hand ironer, wants ironing by day. JE. 0926.

WOMAN—Sit.; for housework. 1851 South 12th.

WOMAN—Sit.; white; housework; by day or week. HI. 0349.

WOMAN—Sit.; housework by day; neat; experienced. Box O-72, Post-Dispatch.

WOMEN—Housework; experienced. 919 Witnell.

YOUNG GIRL—Sit.; housework, nursing, reliable FO. 9685.

YOUNG LADY—Sit.; experienced housework; cooking; $8 week; home nights. Box O-270, Post-Dispatch.

YOUNG LADY—Sit.; stenographer and speedy typist desires part time work. Box T-24, Post-Dispatch.

YOUNG WOMAN—Sit.; graduate, masseuse, desires a position. Under Government supervision for 12 years. L. Engel, 3320 Blair av.

YOUNG WOMAN—Sit.; pleasing personality; housekeeper in motherless home, or companion. FR. 7465.

HELP WANTED

HELP WANTED—MEN, BOYS

AUTOMOBILE MECHANIC—State experience and reference; only experience and reliable need apply. Box T-206, P.-D.

BOY Wtd.—Colored, around 20 years, to work, feed horses, stay on place for board and clothes. Box O-107, P.-D.

CAPABLE executive and operator, experienced in engineering, manufacturing, finance, selling, management, wants work. Box O-222, Post-Dispatch.

CHAUFFEUR—White; houseman, yardman; only competent, experienced need apply; must be steady, reliable, single, live on premises; state age, give reference. Box T-63, Post-Dispatch.

CHAUFFEUR—Housebоy; single; colored; long St. Louis experience. References. 5151 Washington.

CHEF—Experienced, night work; must be good; apply at once. 3434 S. Kingshighway.

CLERK—Experienced shoe, shipping, capable of filling and shipping orders, state experience and salary expected. Box T-67, Post-Dispatch.

COLLECTOR—And solicitor; experienced; good personality; must have car and good references; give phone; other particulars. Box T-7, Post-Dispatch.

COLLECTOR—With instalment experience; city and road route; single, 25-40; must have car; commission and mileage allowance. 373 Arcade Bldg.

COUPLE—Middle-aged; German; experienced cook, maid; allround yardman. Box T-9, Post-Dispatch.

CUTTERS—Thoroughly experienced cutters

—MEN

s life and let-
satire on the
Over 40 if-
facts, irony,
ect of univer-
t nation-wide
t. If earning
s is your op-
arnings. Send
versal House,
.

, distributors;
all! We visit
and keep you
ew profit pro-
Sell better
profits! Re-
olutely free!
60 Broadway,

Goodrich Rub-
ep the coun-
hat can't get
holder which
Offices neces-
s daily earn-
d eraser 30c
Magnetic, 551

n contacting
in stores or
you now you
ince. Give
acts. Box O-

rtling competi-
25c gross. Blue
y pins 1c card.
e list. Wartell

ng auto parts,
s, chandeliers,
erience unnec-
Gunmetal Co.,

part time, full
posity, $30-
Co. company,
to 4 p. m.

new, amazing;
als, furniture,
demand. Write

for store win-
Free sample.
N. Clark, Chi-

ks. Low priced
ed. Outfit free.
ave., Chicago.
w product and has
St. Louis, Mo
npoo, washing
3942 Olive st.
5 sell 12-room
Dispatch.
ne price on all
8 S. Fourth st.

razor sharpen-
items; lowest
shington.

e quality line
Co., 2621 Olive.

ox on the mar-
208 S. 4th.

ast selling deal,
617 Easton.

for free samples
Penny each, any
. Easiest thing
Chicago.

SOLICITORS

ouse. $4.50 ar-
We show you
er. Room 19.

-12 a. m. Mon-
tes, 2914 Eads.

ANTED

decorator, sales-
to take half in-
lished furniture
stigation; refer-
required. Phone
m., for appoint-

ould be willing
good prospect-
1505 Market

required, with
good returns
nt. Box T-59.

sh for half in-
which restaurant
on. Mr. Casey,

very, with $10,
00 each; ¼ in-
nted with pre-
Post-Dispatch.

woman, good
ntroduction.
h.

half interest in
ess; a real prop-

st capital and
ost-Dispatch.

rtnership in es-
lady; $3,000 to
t-Dispatch.

y interest in an
and beer garden,
ocation in very
rict. Box H-322,

movie theater.

ANTED

WANTED
Chicago man-
popular priced
is reliable expe-
o states on com-
; must furnish
Dispatch.

Salesmen

are among the
in the country;
St. Louis organ-
to make an un-
ho qualify; give
your past experi-
for interview; all
ence. Write Box

LESMEN

t not necessary;
pportunity offer-
tom Tailoring at
75 to $33.75, ex-
same quality
ays featured by
e imported fan-
ling rights con-
equipment shown
Unusual proposi-
Write LEON-
38, 819 Leonard

THING MEN

splay gets orders
$6 weekly;
0 up; $5 to $9
for outfit. H. A.
2227 Wabansia,

Britannica

les program and
ves in St. Louis
representatives
supervisory posi-
salesman should
nection: Previous
essary. THE
TANICA, INC.,
enue, Chicago,

LTERED

NT
nt territory to
trade with fur-
tores for a sea-
ray. Straight
ill credit on re-
Full time, must
unless you know
ritory. Box J-

nted to present
ian to insurance
lory. Highest
e Zell Products,
rk.

CORPORATION

BRANCHES IN
DER APPLICA-
MEN ACCUS-
ABOVE THE
TO QUALIFY
GOOD REFER-
PREPARED TO
MEDIATELY; IF
D IN MAKING
IS BOTH FER
ATIVE, APPLY
A. M. SHARP,
RS, ASK FOR

N—Experienced,
o live in Kansas
firm; high-type,
th knowledge of
erence, age, etc.
gh.

SUNDAY, JULY 9, 1933.

SALESMEN WANTED

SALESMEN—Exclusive distributor; outstanding opportunity for responsible man of organizing ability on popular priced, non-competitive essential; patented item; tremendous possibilities; must carry small stock; state qualifications. V. S. Mfg. Co., 515 Broadway, Gary, Ind.

SALESMAN—Practical, experienced and capable of selling, listing and contacting high class $10,000 to $100,000 home owners and buyers in the best parts of St. Louis and St. Louis County, real opportunity. Jos. F. Dickmann R. E. Co., 623 Chestnut.

SALESMAN—To supply customers with famous Watkins Products in Bonne Terre, Crystal City, De Soto, Festus. Business established, earnings average $25 weekly, pay starts immediately. Write J. R. Watkins Co., 70-84 W. Iowa av., Memphis, Tenn.

SALESMEN—Amazing new opportunity; demonstrate for nationally known tailoring company. Start up to $30 weekly. No canvassing. Permanent position. Rapid advancement. Your own clothes free. Give full details. Dept. 3733, Charles Olson, 1301 W. Congress, Chicago.

SALESMEN—Distributors for red hot seller to hardware, garage, variety, paint, department stores, etc. Nationally known. Priced under competition. Big profit. DIBELKA, 1471 Catalpa, Chicago.

SALESMEN—Experienced to sell Black Servant Automatic Stoker equipment, direct from manufacturer to user; leads furnished; interviews between 9 and 12 a. m. 2951 North Market.

SALESMEN—New red hot free deal. Dealers profit 400 per cent. 5000 mile guaranteed tire patches. Complete line fast selling necessities. National, 1910 Wentworth, Chicago.

SALESMEN—High-class for exceptionally profitable merchant theater tieups. Experienced film and those with good reference will be given preference. Give reference first letter. Chicago Distributors, Inc., 159 N. State st., Chicago, Ill.

SALESMAN—Opportunity for man with machine to associate himself with large North St. Louis real estate firm; no experience necessary; we furnish leads, help you on your deals. If you have initiative and not afraid of work, this is your opportunity.

STOCK & SON R. E. Co., 4712 N. Bridge.

SALESMEN—Guaranteed preshrunk fast-color broadcloth shirts, 77c; big cash commissions; fast-selling repeat item; equipment free. Berck, Dept. 79, North Bergen, N. J.

SALESMEN—Distributors; new Neon effect beer signs, $1.35 and up; inside, outside use; best selling items; best profits. Davenport, Inc., 311 N. Desplaines, Chicago.

SALESMAN—For retail men's store, clothing experience good record with responsible firm required; state age and history of yourself in first letter. Box H-186, Post-Dispatch.

SALESMEN—Now calling on or well acquainted with grocery, hardware or confectionery trade, to sell new items, in every day use; either as side line or full time. Box H-112, Post-Dispatch.

SALESMAN—Experienced dry goods, general and variety trade. Highest references and bond; splendid proposition for right party. Call Variety, Fireman, 3110 Lakeside, Cleveland, O.

SALESMEN—Contacting department, furniture stores. Handle sales leaders for big lamp manufacturer. Large commission. Quick, steady repeats. Bell Lamp Co., 1529 S. Michigan, Chicago.

SALESMEN—Can use 3 experienced commercial refrigeration salesmen, in city; helping you to get started and to get along.

This is a straightforward offer of sincere intent to worthy men who are in need of good, substantial positions. Please do not apply for these positions unless you feel you can meet these requirements. Applicants will be personally interviewed Monday morning, 9 to 1:15, at 561-564 Paul Brown Bldg., 9th and Olive Sts.

L. W. FAULKNER.

SALESMAN

Experienced tire salesman for contacting highest class trade; permanent connection; unlimited opportunity for right man; salary and commission; must own car; be of good appearance, forceful personality and able to show previous successful selling record; do not apply unless you can qualify; no phone calls.

THE GENERAL TIRE CO.
3400 WASHINGTON.

Automobile Salesmen

Owing to the market for our low price and 8, we have an opening for an additional high-grade salesman; only hustlers who have had automobile experience need apply; must have real salesability; no drawing account, but very liberal commission; a new car furnished; a good chance for this an opportunity to make real money and build a future; answer in own handwriting. Box T-362, Post-Dispatch.

SALESMEN—Old-established concern doing world-wide business having office in St. Louis has opening for a number of salesmen, or producers, to sell direct to manufacturing concerns, or those with machine tool experience of assistance in calling on commercial and manufacturing organizations. Liberal commissions paid. No advance or allowances. Excellent opportunity for promotion to men who make good. Those selected must be willing to finance themselves. The company will train them locally at its expense. Apply giving age, experience and complete information to Mr. Scobell, 1105 Locust st., St. Louis, Mo., c-o International Business Machines.

SALESMEN—By well rated manufacturer established over quarter century; nationally known; products are necessities; sold direct to farmers, factories, corporations, institutions, etc.; requirements: Car owner, age 30 to 60 and satisfactory references; also have opening for field sales organizer with outstanding ability; outline your qualifications in detail. Address, President, 9915 Harvard av., Cleveland, O.

SALESMEN—Local and out-of-town distributors wanted for line of beer dispensing equipment, glassware. Opening with large Chicago house. Complete line. Low prices. Unlimited demand. Experience unnecessary. No investment. Opportunity for $5000 yearly and permanent business. Write giving qualifications. Edward Don, Dept. E-12, 2215 S. La Salle, Chicago.

SALESMEN—OIL BURNER
The automatic heat industry has shown a faster growth in 12 years than the automobile industry. If you can establish age between 25 and 50, we will train you in selling an oil burner backed by one of the largest industrial corporations in the world. Earning possibilities large; splendid sales co-operation given. Box T-61, Post-Dispatch.

SALESMAN WANTED.
To sell real estate for a reliable south side firm. Experience preferred but not necessary. If party is willing to work there will be no limit to income. Must have automobile. Leads furnished. Box T-278, Post-Dispatch.

SALESMEN — THE UNION CENTRAL LIFE INSURANCE CO. HAS OPENING FOR A SALESMAN WHO HAS AMBITION TO MAKE BETTER THAN AVERAGE SUCCESS; GOOD INCOME AND PERMANENT POSITION. TELEPHONE CHESTNUT 4535 FOR APPOINTMENT.

SALESMAN—Capable of managing a business; new low-priced, patented necessity; quick seller; fast repeater; sells to dealers; unusual opportunity to build permanent business; established clientele will be turned over to accepted applicant who must be financially able to carry stock for deliveries. Interviews by appointments only. Phone E. R. Walters, Mark Twain Hotel.

SALESMEN—Earn up to $75 weekly advance commissions, extra cash bonuses, selling famous Hoover uniforms to doctors, dentists, beauty parlors, housewives, stores, waitresses, restaurants; new low prices get orders on sight. Outfit free. Hoover, Dept. 308, 251 W. 19th st., New York.

SALESMEN'S big chance for temporary employment, selling dealers and consumers; extremely large commission paid; easy to sell specialty, now being demonstrated in St. Louis stores; genuine opportunity for man needing fill-in employment. 237 Roosevelt Bldg. 4903 Delmar.

SALESMEN—Canvassers, our 5-bottle contract deal is a real money getter. Contains 8 ounces vanilla and four 4-ounce bottles other flavors, sells for $1. Your profit over 100 per cent. Over 100 other items to sell. Write for catalog and Ideal Laboratories, Inc. Waxahachie, Tex.

SALESMEN WANTED

SALESMEN to sell men's ties, hose, etc. 3514 West Pine.

UNUSUAL OPPORTUNITY

Wanted—Salesman and agents for several high-class low-priced patented articles that are a necessity wherever there is plumbing; good commission; give phone number for interview. Box O-363, P.-D.

AMAZING discovery! Sell dealers new low-priced metallic radiator seal. Whirlwind seller; 25 million autoists provide steady big income; attractive displays; 100 per cent profit. Write Black &wan, 4156 W. Grand, Chicago.

ARE YOU A SPECIALTY advertising salesman? Do you want to establish your own independent business? Ad-O-Grams, Inc., 6150 Delmar.

BIGGER profits to you; three complete lines; counter displays, cosmetics, rubber goods; all fast sellers; exclusive territory; no investment required. Craig's Laboratories, Memphis, Tenn.

CATHOLIC—Salesman, why be idle? You can earn $4 to $6 a day; new campaign just starting; investigate this proposition. 1201 Arcade Bldg., 8:30 to 10.

CREW MANAGERS—And salesmen are offered extraordinary opportunity and bargain on fast selling specialty now being demonstrated in St. Louis stores; available quantity limited, but sufficient for big money-making open only to men organized for quick fire campaign. 237 Roosevelt Bldg., 4903 Delmar.

DAVIS will set you up in business in your own community, representing Davis fine custom clothes; insured for one year in writing; costly equipment furnished; over half a million satisfied customers; business recovery now in swing means big, steady profits; experience not necessary. P. H. Davis Tailoring Co., Dept. 96, Cincinnati, O.

DISTRIBUTORS—To sell dealers the only guaranteed non-corrosive battery cable on market. Exclusive territory. Write Lincoln Battery Connector Co., Omaha, Neb.

DISTRIBUTORS, SALESMEN — Lowest-price brand new draught beer icer and dispenser; large earnings to producers. Write quick. Stephen Mfg. Co., 7 W. Madison, Chicago.

MAN—To handle regular store-to-store route for oldest firm in field. Brand-new selling plan on 5c and 10c quunter card mdse. Over 100 per cent commission for you and merchant. New free goods offer. World's Products Co., Dept. T-96, Spencer, Ind.

MAN—To do service work and sell new equipment; $240 a month on two sales a day with extra earnings on service work. Manager, Box 983, Dayton, O.

MEN—FIVE, sell LOW PRICED counter cards. Aspirin, Eyeathlets, Blades and 60 others. NEW DISPLAY. FREE GOODS! Local stock saves shipping charges, gives quick service. 150% profit plus. Call 2 p. m. Process Corporation, 573 Arcade Bldg.

NEW BUSINESS INVENTION—Installed on free trial; sells itself. Four $15 sales daily pay $280 weekly. Write for references from world's leading firms; exclusive. Write F. E. Armstrong, Dept. A-22, Mobile, Ala.

NOW'S the time to clean up on below market prices on coal, oil, grease, roofing or paint. It's easy to sell at our prices. Equality Oil & Fuel Co., northeast cor. Grand and Gratiot.

SIDE LINE SALESMAN—Now calling on drug trade, to sell complete low-priced line of toilet preparations. Ellis Laboratories, 4545 Lindell bl.

STATE ORGANIZERS—For national association; man able furnish references, proof of ability; work is high-class, quick and pays well; must man in $10,000 to $25,000 class. Don't answer unless you can qualify and furnish bond. Give full information and phone. Box J-37, P.-D.

STRANGE chemical sponge cleans cars like magic; hundreds sold; demonstrator gets sells on sight. Sample outfit free. Kristee Mfg. Co., Box 126, Akron, O.

TRAVELING SALESMAN—Ties 5c, 12 dozen for $7.20; latest summer styles. Assorted sample dozen 75c. Catalogue free. Royal, 111 Fifth av., New York.

HELP WTD.—MEN, WOMEN

COUPLE—White, experienced general housework, gardening. Box C-87, P.-D.

FACTORY REPRESENTATIVE—Has opening for a district manager. Can use capable man or woman who can employ and direct assistants; trade with low-priced "AC-DC" commission basis. Give complete experience references. Berkshire, 130 N. Wells, Chicago.

SALESMEN—Two men experienced in cleaners, also one refrigeration; school starts Tuesday; closing help and leads furnished; good pay. 3414 Lindell bl. Mr. Stoner.

SALESMEN—Nationally known manufacturer desires a few consistent men; unlimited possibilities; small daily expenses to men that qualify. See Mr. Grue, 8:30 to 12 m., 4230 Olive.

SALESMAN—Mexican; crisp new confection, going like wildfire; men or women make $10 per day. Call on stores, cafes and beer parlors. Factory, 5255 Wabada.

SALESMAN—Must be acquainted with hotel, restaurant or meat market trade; to sell poultry and eggs for an established firm; good possibilities for right man. Box T-48, Post-Dispatch.

SALESMEN—With or without cars, wonderful summer product; opportunity to make real money. Phone Sunday morning and Monday after 3:30 p. m. for appointment, Forest 9280, room 416.

SALESMEN—Popular-priced line men's neckwear; liberal commission, good money maker; state territory, experience, references. Neckwear Co., 145 E. Jefferson, Detroit.

SALESMEN—You want to sell a new proven patented article of universal appeal. A necessity of unlimited possibilities. Distributor and grade salesmen wanted. Box T-166, Post-Dispatch.

SALESMEN—3, with cars, to manage crews; must be able to sell and steer; only experienced with references wanted. Apply 9:30 a. m., Monday, 3d floor Wurlitzer, 1006 Olive.

SALESMEN—Unique, surefire sales plan; household necessity. Acme Sales Co., 1323 Washington, St. Louis, Mo. Out-of-town sales people write.

SALESMEN—Fast selling product, can make good money; chance for advancement; no canvassers wanted. Best-O Products, 419 S. 12th, 8 a. m. Monday.

SALESMEN—Experienced, with cars, to service and sell, established routes; call Sunday and Monday. Corn-Chip Co., 3948 Washington.

SALESMEN—"Match King"—gives million lights. Strikes like ordinary match. 100 per cent profit. Everlasting Match Co., 443 S. Dearborn, Chicago.

SALESMAN—One who can earn $5000 annually, should know belt transmission. Address Factory Service, Inc., 203 Jackson Bldg., Indianapolis, Ind.

SALESMAN—On fast selling necessities; liberal commission; no house-to-house canvassing; phone mornings only for appointment. CEnt. 9701.

SALESMAN—Auto parts; must be experienced in line; must give full information; strictly confidential. Box H-180, Post-Dispatch.

SALESMAN—First-class with car, sell freezer cases, coolers, refrigeration, store, restaurant equipment. St. Joseph Trfr. Co., St. Joseph, Mo.

SALESMEN—Sell Ford passenger cars for old-established Side dealer; money-making proposition; must be experienced and producer. Box T-338, P.-D.

SALESMAN—Experienced freight solicitation work. Salary and commission. Reference required. Chicago-St. Louis Transfer Co., 300 N. Fifth st., Springfield, Ill.

SALESMEN—To sell Ford commercial cars and trucks; money-making proposition; must be experienced and producer. Box T-328, Post-Dispatch.

SALESMAN—To sell general line of insurance; training course free. Box T-73, Post-Dispatch.

SALESMAN—For real seller; side line or full time; liberal commission. C. E. Erickson Co., Inc., Des Moines, Ia.

SALESMAN—To work nearby territory. wonderful opportunity for right man. Give phone number. Box T-204, Post-D.

SALESMAN—To handle line of fixtures and beer dispensing equipment; some knowledge of estimating. RI. 4919.

SALESMEN—2, advertising experience preferred. Apply 1220° Fullerton Bldg., Monday.

SALESMAN—Twine, rope, paper and paper products; commission basis; tell about yourself. Box T-305, Post-Dispatch.

SALESMAN—To sell life insurance; old line company; low rate; drawing account; give phone number. Box T-303, P.-D.

SALESMEN—4 $7.50 sales to stores net you $20 daily. Sayers Systems, Est., 1895, 2801-19 Sheffield, Chicago, Ill.

SALESMEN—Can use 3 A1 specialty men. Franklin 8366.

SALESMAN—To call on retail grocery and confectionery stores. Box T-74, P.-D.

SALESMAN—Real estate; prefer experienced man. Call 13-1, 5713 Gravois.

SALESMAN—60 per cent commission, food products. See Mintner, 623 Granite Bldg.

HELP WTD.—WOMEN, GIRLS

OPERATORS—Experienced on Union Special and Singer machines on men's trousers. Apply M. Handelman Co., 1427 Lucas.

OPERATOR—Experienced, all-around, to work part time. De Cristofaro Shoe Co., 613 Locust, room 511.

OPERATORS—For beauty shop; must be licensed; also apprentice. Room 6 Vinita Bldg., 6105 Page.

OPERATORS—Experienced on wash dresses; good pay. Elanor Frocks, 905 Washington.

OPERATORS—Experienced on wash dresses. Zykan Mfg. Co., 3001 Texas.

OPERATORS—Experienced on ladies' coats. Supreme Cloak Co., 808 Washington.

SHIRT IRONER—Must fold shirts; only high class operators wanted. 6118 Bartmer.

SHIRT MAKERS

Experienced operators on all parts.
NEW ERA SHIRT CO., 901 Lucas.

SHIRT OPERATORS—Cuffers and neck banders, also body press girl; must be experienced. Superior Laundry, 1745 S. 18th st.

SLEEVER—Experienced on men's lounging robes. Style-Tya, Inc., 1531 Washington.

STENOGRAPHER—Edithone operator, preferably with knowledge of claim work; state education, experience, salary expected. Box H-163, Post-Dis.

STENOGRAPHER—Living near Taylor and Olive, for morning work only. Phone FRanklin 5146, Monday afternoon.

TUCKER—Experienced. American Fashion, 902 Washington.

WAITRESS—Experienced.
3801 Easton.

WOMAN—Middle aged, to assist in housework and cooking. Joe's Cafe, 1126 Pestalozzi.

WOMAN—Who can cook and milk cow, country, small home, 15 miles out; give age and particulars. Box T-56, P.-D.

WOMAN—For general housework; experienced. Colfax 2276W.

WOMEN—Gray hair; work part time; color restorer; no dye. 3195 S. Grand.

YOUNG WOMAN—For temporary duty as doctor's assistant. Box F-47, Post-Dis.

Help Wanted With Investment

BOOKKEEPER-CASHIER, with small investment. 6825 Clayton av.

Salesmen

CREW WORKERS —And managers, pleasant, profitable and permanent work; good future, coffee routes, commission on future orders. 1662 S. Jefferson, 8 to 9:30 mornings only.

LADY—For steady position; must be reliable and possess a pleasing personality; this is a splendid opportunity for a person with extra earnings; experience above the average; hours from 9 to 4, half day Saturday. Applicant must be over 30. Apply 824 Arcade Bldg., Monday 9:30 to 12:30.

LADIES—3 high-class, permanent positions; splendid remuneration if you are capable and willing to work. Apply in person Monday. Mr. King, Gatesworth Hotel.

LADIES' AND GENTS—To sell house-to-house; $3 will start you in your own business; or $1 per day commission. 7532 Lynn av., University City.

LADIES—Can place three ladies over 23; fair education and neat appearance; good pay. Box T-97, Post-Dis.

LADIES—Can place 2 in hosiery department; good pay; steady employment. Apply 217 N. Eighth, room 876.

LADIES—6; neat; about $3 daily. Banner Cleaners, 3200 Gravois at Compton.

OPENING for ladies 21 to 35; to call on appointments made at local theaters; pleasing personality and neat appearance essential; no phone calls. Apply 10 to 1, branch manager, 3469 S. Grand.

TAKE ORDERS—Spare time, reliable, established firm; commissions, pay good. Galena Heating Co., 1215 N. Kendall.

WOMEN—Why look for a job when you can earn from $5 to $25 every day by, with and through the sale of 166 daily used household articles, everybody buys which there is an established demand; used in every home; experience unnecessary; we teach you what to say and how to say it. For full particulars and free samples call or write Dr. T. M. Sayman Products Co., 2117 Franklin.

WOMAN—Who has good style sense, who knows when a gown looks well on the wearer; good position for woman of intelligence; extra sense more necessary than experience; not store work; with car preferred. Give phone. Box H-321, Post-Dispatch.

WOMAN—Over 30, the best opportunity in St. Louis for advancement; permanent work; experience preferred, but not essential as thorough training given. 321 Arcade Bldg.

WOMAN—Matured, good personality, for refined position in special department with radio inquiries; personal interview Monday 9:00-12 627 Arcade Bldg.

WOMAN—Permanent connection; over 28; with well established company; dignified position and opportunity for advancement. Pigne, Box T-350, Post-Dispatch.

WOMEN—For special contact work for local office of national concern; married or single, with cars; opportunity for advancement. 1017 Humboldt Bldg.

WOMEN—Experienced, part time house-to-house work, to introduce new specialty; no selling. Reid Mfg. Co., 3650 Easton.

YOUNG LADY—Have desirable position open; 21 to 45, looking for permanent position with a future; car a help, but preferred. Apply 3929 Olive, Major Bldg., 2.

YOUNG LADIES—2 more, neat appearing; city routes; guaranteed salary and bonus. Call 3 to 4 p. m., room 319, 4 N. 8th.

WE need several women between 30 and 40, with pleasing personality and some sales experience, to assist in new, dignified and educational saleswork, with an old reliable firm. Apply 9 to 10, Monday only. Room 285 Field Bldg., Taylor and Olive.

AGENTS WANTED—WOMEN

CANVASSER — Experienced; attractive proposition. Call CAbany 6886.

SALESWOMEN WANTED

CREW MANAGERS—1 for road; 1 for city; also salesladies; surgical line. Call mornings, including Sunday. 5364 W. Pine.

DIETICIAN acting as consultant to physicians. To take on agency for fine, new, ethical product. Can handle as side line. Liberal commission arrangement. Address BioVegetin Products, 500 North Dearborn, Chicago.

SALESGIRL—Dress fabrics and lines; permanent, with advancement; state age, experience, references, salary expected to start. Box C-220, Post-Dispatch.

SALESLADIES—An opportunity to make real money for an experienced saleslady that must work, to sell our foundation health garment, surgical and maternity line; must complete in every detail for health, economy, comfort, style. Call Monday, Katherine K, 802 Arcade Bldg.

SALESLADIES—American Hosiery Mills perfect amazing new discovery. Snag-Proofed Hosiery doubles wear. Up to $18 weekly yours for demonstrating during convenient hours. Samples free. American Hosiery Mills, Dept. 8814, Indianapolis.

SALESLADIES—3, over 30; $25 salary for experienced; also inexperienced and part-time workers, $4 daily while learning, payable at the end of the week's work. 217 Wainwright Bldg.

SALESLADIES—House-to-house, salary to start; bonus. Call Monday, G. A. Stewart, 4241 Maffitt.

SALESWOMAN — References; courteous; neat and pleasant, for good sales position; state age and experience if any. Box H-384, Post-Dispatch.

SALESWOMAN—Over 30, the best opportunity in St. Louis for advancement; permanent work; experience preferred, but not essential as thorough training given. 321 Arcade Bldg.

WOMEN can get their hosiery without cost and wonderful chance for $12 a day representing large Ohio distributor. Full or spare time. Equipment furnished. Extra bonus and new Ford to travel in given producers. Permanent, delightful employment. No experience needed. Send postal to L. E. Wilkin, Desk 3051, Greenfield, O.

An ever-present problem of the manufacturer is to get in touch with better workmen and more skilled operatives. In St. Louis the Post-Dispatch Help Wanted Columns solve that problem. Call MAin 1111 for an adtaker when you need help.

BUSINESS OPPORTUNITIES

BUSINESS OPPORTUNITIES

OFFICE MANAGER

A nationally known corporation is opening an office in this city and we are accepting applications for manager. This position pays a guaranteed income. Experience in handling men beneficial but not necessary as we give training; $520 cash required. Write Dept. B, Sales Manager, 4334 W. Harrison St., Chicago, to arrange interview.

Big profits on small investment in MINUTE MAKE-UP automatic vending machines. Making remarkable sales records in women's rest rooms everywhere. Sells only 10c package in existence of famous **CHARLES OF THE RITZ CLEANSING CREAM** and tissues. Write or wire for proposition. **MINUTE MAKE-UP CO., 1600 Bankers' Trust Bldg., Philadelphia.**

AUTO mechanic; automobile concern has space for him located in automobile section. Box T-356, Post-Dispatch.

CAPITAL wanted for industrial plant improvement; established business, $8000 required; security 4000 acres land and plant worth $40,000; unincumbered near St. Louis; share in profit during period of loan; ample fund for retirement of loan. CEntral 4468.

DISTRIBUTORS wanted to complete St. Louis territory to handle present sales force. We carry all accounts—distributor carries small emergency stock not to exceed $385 for quick delivery to salesmen. Our line absolutely new—nothing like it. Every merchant wants it—manufacturers buy in large quantities. Distributors must be experienced in handling straight commission salesmen, have knowledge of merchandising and advertising. In answering give complete record. Do not reply if you cannot meet requirements. Ask your bank about us. Starrett Mfg. Co., 440 N. Oakley bl., Chicago, manufacturers of electrical apparatus for over 16 years.

DISTRIBUTOR.
CASH IN ON BEER.
Korn Parchies, new, patented confection. Goes with beer like ham goes with eggs. Roasted kernels finest sweet corn, puffed to crispy tenderness, salted to pleasantly promote thirst. Easily placed in grocery stores and wherever beer is sold. Put up in counter cards, tins or packages and bulk. Up to 200 per cent profit. Cleanup plan for distributor. KORN PARCHIES, Dept. MD-12, Spencer, Ind.

SUBSTANTIAL BUSINESS.
Selling direct through mail; patented necessity; capacity additional capital or will sell outright; splendid opportunity for right party. Box O-230, Post-Dispatch.

EILER'S PARK—Near Belleville, also good strain milk goats, 8 miles east of Free Bridge on Highway 13. 1388 Union or call FO. 3874.

EXCLUSIVE AGENCY — For patented staple line; business established in St. Louis with over 1000 customers; must have sales experience and $2500 cash. Box T-31, Post-Dispatch.

EXECUTIVE Wtd.—For growing national funeral service; must possess ability, intelligence, integrity; intuition; valuable assets; $5000 required as investment. No brokers. Box O-405, Post-Dispatch.

EXECUTIVE with wide sales experience is open for proposition with manufacturer; have bank and commercial line of credit available for working capital. Box O-403, Post-Dispatch.

GOOD OPPORTUNITY for man with automobile experience, sales and executive ability, and $10,000 or more to invest to connect with an old established dealer, handling one of the most popular low price cars. Box O-246, Post-Dispatch.

I have a very valuable patent in a commodity which will sell like hot-cakes. Anyone interested communicate Box C-224, Post-Dispatch.

INVESTIGATE new specialty of merit, made of glass. Write R. W. Morring, 569 Washington pl., East St. Louis, Ill.

BIG PROFITS.
CLEANING BEER COILS
Make $150 to $200 per week cleaning beer coils, with new Premier machine. Only $135 required. Experience unnecessary. Premier Co., 208 S. La Salle, Chicago.

LARGE firm doing lucrative business, needs additional capital; investment fully secured. This is a real opportunity. Investigate. Box T-81, Post-Dispatch.

Man to invest $5000 in concern about to be incorporated; business on hand to operate factory three shifts daily for next year. Expect to pay back full capital investment out of first year's profit. Party qualifying can hold executive position with company. Box C-386, Post-Dispatch.

MAN to operate new vending machine; can earn $70 a week; very easy; $300 cash needed; money absolutely secured; will stand strict investigation. Box C-417, P.-D.

MAN—With $1000, to manufacture a chain store seller, fast mover, large profits, retails for $1.50. East 9036 for interview.

MANAGER new self-serving restaurant, downtown location; investment $3000; investigate. Box O-276, Post-Dispatch.

MONEY Wtd.—$300 for 6 months; return $350; good security. Box H-343, P.-D.

NEED additional capital for good distributing contract with local brewery. Call PR. 8545.

NEED $500 to advance business; will give good proposition. Excellent references. Box O-264, Post-Dispatch.

PART interest in cafe near Grand and Olive; can give security for investment. Call EVergreen 5618.

PARTY with $12,000 to $15,000 to invest can make profitable connection; money can be secured by 1st mortgage or otherwise on values of $40,000 to $60,000. Man who understands business preferred. Permanent connection a possibility. Box C-137, Post-Dispatch.

RELIABLE PARTY to invest $1000 with services; exceptionally profitable manufacturing business. Mr. Wentz, 3300 N. Broadway.

SPLENDID OPPORTUNITY for party with $5000 to invest in a going business; most prominent West End German business cafe and beer garden. Box H-283, P.-D.

SPLENDID CHANCE—Learn printing; get into publishing on ground floor. Write Box C-122, Post-Dispatch.

SUBSTANTIAL monthly income is offered in well established business of national scope and highly profitable; $1000 to $1500 required. Box C-74, Post-Dis.

SUCCESSFUL EXECUTIVE can obtain half interest with services, salary basis in long established food products corporation, $10,000 required. Give experience, phone. Box O-90, Post-Dis.

WANT associate, $500 help finance sale money saving device for businesses, individuals. Universal appeal; quick sales; large profits. Box H-224, Post-Dis.

WE are seeking good staple articles, with merit for sales organization. Pettits Sales and Distribution, 4101 Juniata.

WILL invest $500 to $1000 in going concern for active partnership; no restaurant or store considered; promoters do not answer. Box O-130, Post-Dispatch.

BUSINESS WANTED

IF WANTING to sell or exchange your business, consult the Old Reliable Agency for a quick cash sale. Chestnut 9297. BROWN & GAYLE, 1 Wainwright Bldg.

BUSINESS Wtd.—For equity modern frame bungalow; will sell. 4141 Bowen.

CONFECTIONERY Wtd.—Or small restaurant; suitable for beer. Box T-60, P.-D.

DRUG STORE Wtd.—Good one man store, south side; $1000 cash, balance terms. Box O-382, Post-Dispatch.

DRUG STORE Wtd.—City or county; trade city property. 1222 Park.

DRUG STORE Wtd.—State details; cash. Box O-208, Post-Dispatch.

HARDWARE STORE in exchange for bungalow property in Charlack. Call Wabash 1429.

BUSINESS FOR SALE

REAL BARGAINS!

DRY GOODS STORE—West; $500. Dress shop; west; make offer. Confectionery store; south; $225-$750. Lunch; building and equipment; $100. Lunch; east; part cash; terms. Cafe; beautiful place; busy; $350. Beauty parlor; South Side; $450. Saloon; heart of city; money maker. Any kind business; arrange terms. 3801 Page. NEwstead 1665.

A real opportunity awaits someone to obtain a good grocery and meat market at sacrifice. 1559 S. Broadway.

AUTO electric and repair; 6 years old; in good location; good reason. Box O-53, Post-Dispatch.

BAKERY—Established business; half price, $900; little cash required; complete equipment; Southwest. GUTH, 5987 Plymouth.

BAKERY, CONFECTIONERY — Page av.; county; nice fixtures; thoroughly equipped; our own baking; sacrifice for cash. Box O-251, Post-Dispatch.

BUSINESS FOR SALE

BAKERY—Baking 50 barrels flour monthly; all store trade; closed Sundays; $4700; terms, southwest. GUTH, 5987 Plymouth.

BAKERY—Old established; good money-making location; fine opportunity; at sacrifice. NORTH SIDE REALTY, 2419 N. 15th. CHestnut 5207.

BAKERY—None other in unusually good county territory; two-man shop; conveniently arranged; sacrificed, $2400; low overhead. GUTH, 5987 Plymouth.

BAKERY—First-class, South St. Louis; doing good business; must sell. FL. 7180.

BAKERY—Doing $175 week; must sell; make your own price. 1524 Hebert.

BAR—In modern hotel, $400 for quick sale. Call p. m.; Donart, 239 N. Boyle. JEfferson 6810.

BARBECUE STAND—Orange tavern, Hall's Ferry Wedge, 9 miles west Baden; ideal place for draft beer.

BARBECUE—Good beer location; Ivanhoe and Arsenal.

BARBECUE—And lunch stand. Brown-Natural Bridge roads.

BARBECUE STAND—Cheap; quick sale on account other business. 8508 Gravois.

BARBER SHOP—3 chairs, living rooms. Box O-102, Post-Dispatch.

BEAUTY SHOP—Good location in West End; well established clientele for over 7 years; modern equipment; call at 5237 Delmar, 5:30, Monday evening.

BEAUTY SHOP—South Grand; complete, standard equipment; established trade; over 150 regular customers. Box T-75, Post-Dispatch.

BEAUTY SHOP—N. W. location; beautifully equipped; everything modern; very reasonable. RI. 2473 for information.

BEAUTY SHOP—Shelton arm dryer, $20; dressing table, $10; stair carpet. 4649A Enright.

BEAUTY SHOP—West End; reasonable; call at 5900 Enright between 10-1 Sunday.

BEAUTY SHOP—Reasonable; good location. Call EVergreen 3489.

BEAUTY SHOP—Wonderful location; good business. Box O-247, Post-Dispatch.

BEAUTY SHOP equipment, cheap. Owner, 315 Russell.

BEAUTY SHOP—South Side; on account of sickness. Box T-20, Post-Dispatch.

BEAUTY SHOP—Dandy location; good business; owner sick. FR. 1169.

BEAUTY SHOP—South side, living quarters; will sacrifice. LA. 6808.

BEAUTY SHOP—West End; owner leaving city; bargain. JE. 2294.

BEER PARLOR—Equipped for bottle and draught beer; sell cheap; low rent. 2019 N. 14th.

BUSINESS PLACES of every description; $250 will locate you. If you want to sell or trade, see us; terms made. Roberts Sales Co. Marquette Hotel.

BUSINESS and lease; one stop station and garage; largest north St. Louis County. ATwater 773.

BUSINESS—Exceptional opportunities selling bakers, grocers, druggists, $850; city and mail order. GUTH, 5987 Plymouth.

BUSINESS—Established; must sell; sickness; cheap; terms. 5001 N. Broadway.

CAFE—Well equipped; good location; lots of traffic; 2½-bbl. dispenser; booths, tables, room for dancing; been getting draught beer only all summer. Call FR. 1169.

CAFE—Will sell my interest in prominent West End German cafe; $3000 will handle. Box H-368, Post-Dispatch.

CAFE—1126 Pestalozzi; cash only; open Sunday.

ESTABLISHED CHICKEN DINNER BUSINESS AND BUILDING
Telegraph rd., ½ mile south of Oakville. Close to CLIFF CAVE. "FEDERY" sign on lawn. PROFITABLE GOING BUSINESS. Sickness forces sale. Bargain. FRospect 1519.

CIGAR STORE—Saloon; East St. Louis; best location; high-class trade; valuable lease; clears $500 monthly; sacrifice, $3000. BROWN & CO., 525 Wainwright Bldg.

CIGARETTE VENDING BUSINESS—Many machines, sacrificed, $1000; profitable investment; unusually good future. GUTH, 5987 Plymouth.

CLEANING PLANT—Fully equipped; low rents. Eagle Laundry Machinery Co., 111 S. 2d. CEntral 1519.

CLEANING and dyeing plant; will take partner, or will sell outright; 25 years established trade. Box T-12, Post-Dis.

CLEANING AND DYEING BUSINESS—Established, well equipped; sickness. Box H-297, Post-Dispatch.

CLEANING and TAILORING—Must be sold; reason. 428 De Baliviere.

CLEANING, tailo

LOANS ON PERSONAL PROPY

CASH
UP TO $300
WHEN YOU NEED MONEY to take care of bills, repairs, clothes, etc., investigate the COMMONWEALTH LOAN PLAN.
OBTAIN $100, $200 or $300 for 30—60—90 days or for 20 months. Payment plan is liberal and rates are reasonable (2½% a month). Prompt, courteous service for forty-six years.
PERSONAL PROPERTY AUTO AND CHARACTER LOANS
2—OFFICES—2
1024 AMBASSADOR BLDG. 7th & Locust Sts. GARFIELD 3861
305 Dickmann Bldg., 3115 S. Grand Blvd. LAclede 3124.
Licensed by the State
COMMONWEALTH LOAN CO.
Business Established 1887.

LOANS
$300 OR LESS
The Household Loan Plan offers loans of $300 or less at 2½% per month on unpaid balance only. No lower rate on household loans is available in the city. Quick service. Strictly confidential. If you are keeping house and can make regular monthly payments you have all the security needed.
HOUSEHOLD
Finance Corporation
THREE CONVENIENT OFFICES
411 NORTH 7TH STREET
510 Ambassador Bldg. CHestnut 6934
520 N. GRAND BLVD.
Second Floor, Washington-Grand Bldg. JEfferson 5577
705 OLIVE STREET
Room 305, Third Floor. CEntral 7321

QUICK LOANS!
On Household Furniture and Automobiles; Also Co-Maker Loans.
30 MONTHS TO PAY
$ 4 a month repays a $120 loan
$ 5 a month repays a $150 loan
$ 8 a month repays a $240 loan
$10 a month repays a $300 loan
Other amounts in like proportion. The cost of 2½% A MONTH on unpaid balance of loan includes interest and all other charges.
Personal Finance Company
205 Frisco Bldg., 9th and Olive
Phone, GA. 0340-4567, CH. 4664
WELLSTON OFFICE
6200 Easton Ave. Second Floor
State Bank Bldg. Phone, MUL 0170

NEED CASH?
- Don't sacrifice your securities at today's low market. We loan money immediately on your stocks or bonds as security. Reasonable terms, with high-grade, bank-like service.
- **STERLING SECURITIES CO.**
- Suite 322, 705 Olive. CHestnut 6795
- MONEY TO LOAN—2 per cent per month on your diamonds, watches or jewelry. Dunn's, 912 Franklin. Established 1873.

BOATS & LAUNCHES WANTED

OUTBOARD MOTOR Wtd.—Used Elto or Evinrude; 11 h. p.; in good condition. Box J-35, Post-Dispatch.

BOATS & LAUNCHES FOR SALE

Schmitt & Oonk, Inc.
2914 WASHINGTON
NEWSTEAD 2313
AUTHORIZED DISTRIBUTORS
Johnson Outboard Motors
Also Century Boats
GUARANTEED USED MOTORS
Factory Parts and Service Station
Ask for Our Complete Marine Catalogue

JOHNSON MOTORS
New and Rebuilt.
New Boat and Motor, Complete, $96.50
Other New Motors, $59.50. Terms.
REBUILT MOTORS
Johnson light twin ..... $ 42
Johnson 10 h. p. 58
Johnson 16 h. p. 90
Johnson 24 h. p. 155
Johnson 32 h. p. 165
Lockwood Chief 14 h. p., like new.. 75
Evinrude 22 h. p. 100
Parts and Service.
C. Garrett Co., 3329 S. Kingshighway
Open Sunday and Evenings

EVINRUDE MOTORS
1933 models available from sport single to 35 h. p. Speedifour; complete line of boats, marine supplies. Call for demonstration.
SARAH VANDEVENTER SERVICE STATION, INC.
1211 S. Vandeventer. FRanklin 9804.

BOAT—Outboard, brand-new, 14-ft.; safe, fast, varnished mahogany; only $37.50. 4811 Delmar.

BOAT—16 feet, and electric starting motor, excellent condition. See at Chippewa and Spring, Northwest corner.

BOATS—Two row boats and trailer, cheap; will trade. 2463 Hartland av.

BOAT and out-board motor. 8010 Gravois.

BOAT SUPPLIES—Marine engines; reasonable. Wells, 806 N. Broadway.

BOYD-MARTIN—16-foot mahogany boat, $65. 2623 Texas. GRand 7411.

CANOE—And paddles, or trade for outboard motor boat. Call evenings, 1705 N. Vandeventer.

CANOE—Used very little; will sacrifice. Call JE. 7329.

CENTURY KID and 4-cylinder motor, $125; folding boat with 4 h. p. motor, $90. Grosaman, 1630 Pine.

CENTURY RACAMP—Elto Quad, excellent condition; reasonable. FO. 6842.

CHRIS CRAFT—18-foot; perfect condition. Call CEntral 9016 or RIverside 4042.

CRUISER—All metal; for rough water use; and accessories; cheap. KI. 875.

EVINRUDE, 35 h. p. Hooten safety plane. Chambers Dock, foot Pine st.

GAR WOOD BOATS
3120 Locust Bl.

HYDROPLANE—20-ft., 220-h. p. Hispano motor; cheap. Carl, 3843 Missouri av.

LARGE selection of used outboard motors at attractive prices. Few demonstrators. Open evenings. SCHNEIDER NASH SALES & SERVICE, 4919 S. Kingshighway.

MOTOR BOAT—20-ft.; inboard; trade for automobile. 1124A Angelica.

MOTOR BOAT—Complete, with Elto motor, bargain; $125. 6075A Hartford.

MOTOR BOAT—20-ft.; Star motor; Sunday morning. 1416 Bissell.

OUTBOARD MOTOR and boat, 14 H. P. Johnson. Sacrifice $35. MUlberry 3418A Burd.

Reading runabout, mahogany motor; excellent condition. Olive st.

Motors to rent. St. Louis Motor Co., Foot of Morgan st.

Motors for rent. Schmitt-Johnson, also Super C., and Flora pl.

Motors for rent. Smith-Clayton.

BICYCLES—MOTOR CYCLES

For Sale

BICYCLES—All sizes, boys and girls, like new, $8 and up. Exchange, 1008 McCausland.

BICYCLE—Genuine B. S. A. race, $18; must sell. 5147 Ridge av.

BICYCLE—Perfect condition. Also 26 size. Bargain. 5147 Ridge avenue.

BICYCLES—Used, like new, cheap. 7805 Forsythe bl. RAndolph 8146.

HARLEY-DAVIDSON—'33-74 with quarter ton package truck; good condition; 6 months old. RIverside 80912.

HARLEY-DAVIDSON—'29 "45"; new paint; cheap for cash. 6245 Gravois av.

HARLEY-DAVIDSON—1933, V-L, good condition; must sell; terms. WE. 3011.

HARLEY—'30-74; perfect condition. CO. 8329R.

INDIAN MOTORCYCLE—1933 pony, like new. Orange Front, 2209 Lynch.

MOTOR CYCLES—And parts, cheap, all makes; buy, sell, trade. Ballak, 100 N. 12th st.

MISCELLANEOUS WANTED

BEER STEINS Wtd. — Old-time; good prices. Box O-2 Post-Dis.

BLUE PRINTING MACHINE Wtd.—Serviceable condition; state make, age, size and lowest price, where machine may be seen. Box T-284, Post-Dispatch.

BOILER Wtd.—Steam, 75 to 100 h. p. TY. 3388.

GRAFLEX Wtd.—2¼x3¼, series B, must be cheap. CAbany 2098.

TELESCOPE Wtd.—Celestial; state power, make, price. Box H-177, Post-Dispatch.

TYPEWRITER Wtd.—Must be very low priced; private party. PA. 7601.

MISCELLANEOUS FOR SALE

WHITE LEAD PAINTS
AT WHOLESALE PRICES
SPECIAL Strictly Pure White Lead **$8.50** A Hundred 91% Lead 9% Oil
HOUSE PAINT **$1.39** Gal. Guaranteed to equal any $2.00 Paint.

ELECTRIC AUTOMATIC WATER SYSTEM Complete **$34.95**



SEPTIC TANK for sewage disposal. Easy and inexpensive to install. Guaranteed 15 years. **$16.70**
Send for Free Catalogue
1119-1121 Chestnut St. **Independent** PLUMBING-HEATING SUPPLY CO.

TIMELY PRICE SAVINGS
PAINT NOW FOR LONGER WEAR
Paint, extra special, all colors, gal., 99c
Certain-teed House Paint, gal. ..$2.25
1-Coat Interior Gloss Ivory Enamel, equal to any $3 quality, gal. ..$1.50
High-grade Rustic Paint, green and buff (add linseed to make 10 gals.), while it lasts; 5-gal. pail only $4
Waterproof Brick or Stucco Walls forever with "Moware," gallon .. $2.25
Big Close-Out Sale, Shingle 2ds, numerous odd lots, designs and colors; square ..... $2.95 to $5.50
120-gal., about 2x2x4, Heavy Galv. Stock Tanks, made to last for many years $4.72
Bale Ties, all gauges and lengths, lowest prices in years. See us for real savings.
Septic Tanks, rustless steel $12.10
Close-Out Bargains Poultry Netting. 36-in. 20-ga. 1-in. mesh, 50 ft. ..98c
48-in. 20-ga. 1-in. mesh, 50 ft. ..$1.33
Cedar Posts, rd. tapered, 7-ft., ea., 15c
Cedar Posts, sq. tapered, 6-ft., ea., 25c
50-ft. 5/8-in. Firestone guaranteed All-Rubber Hose, cut to $1.98
25-ft., same as above $1.15
Outdoor Shower Baths, hook to hose; health and fun for kiddies, ea., 68c
Best Ornamental Garden Rock, cwt. 40c
Look for other special cut-price savings, "Building Materials" Column this paper. Out-of-town buyers, write for catalogue. Send us your mail orders.
MISSOURI STEEL AND WIRE CO.
1406 N. Broadway
Three Minutes From Washington Ave.
Open Saturdays Till 4 P. M.

Used Materials
Lintels, Angles, I-Beams, Tanks, Pipe Fittings, Rods, Equipment
Wolff Iron Co.
117 PALM TYler 0155

CENTRAL PIPE AND SUPPLY
SECOND-HAND PIPE
Radiators, building iron, angle beams, reinforced rods, bettings; fittings of all kinds; tanks, motors and machinery.
2109 N. BROADWAY.

$65 REAL ESTATE course, consisting of letters, dictionary, advertisements, business and legal forms; sacrifice $15. Box O-292, Post-Dispatch.

ADDRESS SYSTEM—Amplifier, speakers, microphone, speaker unit, electric turn table. 4051 Oleatha. FR. 1294.

AIR COMPRESSOR, spray gun, swivel vice, large desk, welding and cutting torch and rack, $50. Sunday afternoon. 1919A Maury.

ANGLES, FITTINGS, I-Beams, Second-Hand Pipe, Tanks, Radiators, Boilers, Ashpits, cheap. St. Louis Iron & Supply Co., Sixteenth and Clark. GArfield 4220.

ASBESTOS cement, 100-lb. sack, $1.25; 1 Sturtevant exhaust blower, $35; 1 Arco steam boiler, $30; 1 Ideal hot-water boiler, $35. 1333 N. Euclid. FO. 4077.

AUTO HONE—Surmen; fender rollers; cheap; camera, 5x7 view, $7. 3102 St. Vincent.

AUTOMATIC—Browning, cameras, tennis net, portable Victrola and electric saw; bargains. 4135 Easton.

AWNING—10 ft. wide, 3 ft. projection; complete, $4. Gady & Bang, $4.85; other sizes, lowest prices. Le Roy Tent Co., 3438 S. Grand.

AWNINGS—Roller, 28 ft. long, 4 Anton arms. 701 Pine st.

BARBECUE STOVE—And ice box for bottle beer, below cost. FR. 8919 or 816 N. Grand. Dan Dee Inn.

BEAUTY PARLOR—Complete outfit, permanent wave machine, pedestal lavatory, operator's chair, drain board, manicure table; cost $850; price $245. LA. 7113

BROWNING AUTOMATIC—16, 20-gauge, sell, trade. 1326 N. 8th. GA. 2929.

CHAIRS AND TABLES—
6603A Easton.

CINDERS—4 yards, $2.50; 7 yards, $3.50 delivered. RIverside 5121.

CLOTHES LINE POSTS, 75c EACH. With ornaments, $1. Lon. 2 Sons, Goldstein Sales & Hdw. Co., 1305 N. Broadway.

DOORS—Windows and frame, new; save money; get our prices. COlfax 0376.

DRAWING INSTRUMENTS—Table, surveyor's level, $35. Web. 3851W.

FANS—Radios, all kinds, very cheap. 4111 Finney.

FIRE EXTINGUISHERS—Brock Garage, 4418 Olive st.

FOLDING HOUSE TRAILER—And Chevrolet touring car; cheap. 3019 Easton.

FLOOR SANDING MACHINE—12-inch. 4138 Maryland, apt. D.

GARAGE—One steel, $15. Call Monday. PRos. 0982.

GAS WATER HEATER—Ruud or Humphrey; state size, price, condition. Box T-55, Post-Dispatch.

GOLF CLUBS—10 right hand, cheap. 4131 Westminster.

HEATER—40 gallons, automatic, cash register, good condition. Call after 1 p. m. daily. FR. 1985.

MISCELLANEOUS FOR SALE

INSTANTANEOUS hot-water heater; sacrifice $65. 2210 Chouteau. LA. 7113.

INVALID CHAIRS—Beds; sell, rent, sickroom supplies. 4219 Olive. JEf. 1768.

LAWN MOWER — $2; bicycles; $6; shotguns, rented and repaired. 4165 Prairie.

MIRRORS—For barber, beauty shop, must sell, at some price. 4010 Clayton.

MOTORS—New, ¾ h. p., gasoline; special, $29.90. Steiners, 5751 Easton.

ORNAMENTAL articles in copper, brass and iron, very rare; some of exclusive design. Schafermeyer, 822 N. 9th.

MOWERS, MACHINE-SHARPENED, $1. Parts, all mowers. Used mowers, $2. Fulton, 2438 N. Grand. COlfax 4940.

PIPE For All Uses. Also Fittings. Reconditioned and Guaranteed. **IRON** I-Beams, Angles, Channels, Rods, Tanks, Boilers, Radiators, etc. **WOLFF PIPE & IRON CO.** 120 TYLER ST. CENTRAL 5131

PIPE
NEW OR USED — PRICED RIGHT
CALL CEntral 4710
L. R. FLORI COMPANY
2626 N. BROADWAY

RECONDITIONED PIPE
Black and galvanized, all sizes and lengths in stock; fittings furnished. Goldstein Sales & Hardware Co., 1305 N. Broadway. GArfield 1505.

PEDESTAL lavatory, complete, chrome fittings; sacrifice. 2210 Chouteau. LAclede 7113.

PLAY BALL—10 1c amusement machines. $40 cash. 6522 Chamberlain.

PORCH SASH—New, 90c; garage doors, $9.50. French doors, $3.25. CO. 0375.

PORTABLE BUILDING—Suitable for 2-car garage or clubhouse. CO. 9357 or CO. 9058.

POWER LAWN MOWERS — Rebuilt; all sizes, $30 up. K. L. Keller, Craig rd., Creve Coeur, Mo.

POWER Lawn Mowers—Tractors, farm wagons, hammer feed mills, repairs, for above, CHestnut 4256. Weber.

SINKS — Ice boxes $1, bath tubs, lavatories, beer tables, folding chairs, mantels, brick, lumber. 3635 Russell.

SMALL LOT of fans taken in payment of rent; sacrifice dirt cheap to turn into cash; a. c., 8", 10", 12"; straight, oscillating; $1, $2, $3; also some d. c.; 10", 12", 16", $1, $2, $3. 2847 Lafayette.

TANKS
WATER STORAGE, PRESSURE, ETC. All sizes; new tanks at used prices. GOLDSTEIN SALES & HDWE. Co., 1305 N. Broadway GA. 1505

TANKS—Steel, 2, 8000 gallon capacity; 20th and Locust, J. W. Davis.

16x16 U. S. squad tent, cheap. 6260 Gravois, rear.

TOOLS—Complete set garage; also two car; reasonable. 4021 Pleasant.

TRUNK—Wardrobe; excellent condition; $7.50. FOrest. 8933.

TRUNKS—New and used, from $2.50 up. 3833 Olive. JEfferson 5627.

WOODEN TANKS—3; 125-gallon capacity; 2-inch lumber. Peacock Sultan Co., 4500 Parkview pl.

ANIMALS FOR SALE

Dogs and Cats For Sale

BIRD DOGS—Pointers; 3½ months; $3. 3010 North Market.

BOSTON PUPS—Beauties, $5 to $10; stud dogs, $15; brood matron, $15. 4322 N. Broadway. TY. 2786R.

BOSTON PUPS—Pedigreed; beauties. 502 N. Florissant. Ferguson. YO. 0877.

BOSTONS PUPS—Screw tail toys, studs breed for pup. 1824 Rutger. CE. 3497.

BOSTON PUPS—Pedigreed, screw tails; cheap. 2214 Chippewa st.

BOSTONS—$15 up, grown dogs; real pets, house broke. 5220 Washington.

BOSTON TERRIER PUPPIES—6 months; cheap. 3123 Rolla pl.

BOSTON—Male, 5 months, beautifully marked toy; also beautiful puppies, 6 weeks; pedigreed. 5513 Beacon.

BOSTONS—Pups and grown dogs. Turner, 2005 Spanish dr., Brentwood.

BOSTON PUPS—Little beauties; proven brood matron; registered. RIv. 5024R.

BOSTON PUPS—Registered; male; cheap. 6018 Emma, Walnut Park. EV. 1047.

BOSTON PUPPIES—Beautifully marked; reasonable. 4206 Jennings. MU. 8145.

AMERICAN BULL TERRIER—Registered puppies, reasonable. 6421 Perry, Pine Lawn. MUlberry 3128.

CHOW CHOW—At stud; San Nee Phos of Man Shu, great grandson Champ Nee Phos; service fee reasonable. 4021 McDonald. FRospect 4495.

CHOW PUPS—Pedigreed, terms; prize black male at stud. Dr. A. Hobbs, 8024 Washington. WI. 0880.

CHOW PUPS—Finest blood lines; terms to reliable parties. 4046 Page. NE. 1361.

CHOWS—All ages; Missouri's finest stud. Triple Brilliantine, Gessing's, Bridgeton.

COACH—Puppies, male, female; well marked. Gus A. Baur, 2227 Missouri.

DACHSHOUND PUPS—Beauties. 4245 Lee.

DOBERMAN PINSCHER—Pup; pedigreed, thoroughbred. 3314 Russell. LA. 5580

DOG—Toy, black and tan puppies. 5421 N. Broadway.

DOGS—For squirrels; good hunters; from country. 1651 S. Jefferson.

FOX TERRIERS—Wire, pedigreed; show stock; puppies; stud; reasonable. 7121 Delmar.

FOX TERRIERS—Wire, pups, best registered breeding. KI. 1019.

5545 CABANNE—For fox terriers puppies; prettily marked; cheap.

GERMAN SHEPHERD POLICE — Male; watch dog; pedigreed papers, 6435 Wanda

GREAT DANE PUPPIES — Very reasonable; J. Munzlinger, Kennerly rd., Sappington.

HOMES Wtd. for 5 cute kittens. GRand 6592.

HOUNDS—Beagle; Manchester mixed, long ears, 3 months, $5. 3943 Schiller.

IF IT'S for your dog, we have it. Canned foods, Radiators, Boilers, Ashpits, cheap. St. Louis Iron & Supply Co., Sixteenth and Clark. GArfield 4220.

PEKINESE—Dark red, highly pedigreed; imported stock; 7 months old. 4317 Maryland, 2d floor west.

PERSIAN KITTENS—6, orange, smoke and black; reasonable. WAbash 417R.

POLICE DOGS—$5 and up; also fox and Scotch terriers; cheap. Mosel Kennels, Manchester and Berry rds.

POLICE PUPPIES — Reasonable. 4248 Maryland. NEwstead 0061.

PUPPIES—Most all breeds; 50 to select from; priced to sell. Puppy Land, 3111 Olive st.

PUPPIES—Wire-haired terriers; excellent pedigree; bargain prices. R. H. Bentley, Forest Green, Mo.

PUPS—Beautiful Boston toys, also Pekingese puppies, $10, $15; beauties. 3455 Louisiana.

PUPPIES—Toy Black and Tan; midgets; cheap. 4259 Lee.

PUPS—5, beagle. 4148 Sarpy.

PUPS—Chow; pedigreed; red and black, $10. RIverside 9962W.

PUPS—Scotties; wire fox terriers, chows. EL-CLAIRE, 9000 NATURAL BRIDGE.

PUPS—Male; 6 months old; $5. 3123 Rolla pl.

PUPS—Beautiful 6, and grown dogs, cheap. EVergreen 3476.

SCOTTISH TERRIER PUPPIES—A. K. C. registered; imported breeding. A. C. Rausch, Graeser rd., Creve Coeur, Mo.

SCOTCH COLLIE PUPS—Pedigreed; champion bred; registered. WAbash 896J.

SETTER—Mohawk Monony strain, registered; good field dog; excellent brood matron. 3638 Bellerive bl.

SPITZ PUPPIES—Healthy males, $5. 1453 Cockrill, MUl. 1834.

REGISTERED SETTER—Good field dog, female; Mohawk Monony strain; for wall papering or will sell. Box T-46, P.-D.

TOY BLACK AND TAN—Grown female; cheap; also fox terrier pups; some as low as $3. 5579 Clemens.

IMPORTED wire fox terrier at stud. Robert E. Schurman, 435 O'Farrell, Collinsville, Ill.

VERY best wires, Scotties. Phil Giesselman, Sappington, Mo. Dixon 6632.

WIRED HAIR FOX—Pedigreed terrier pups. EVergreen 5480 after 12:30.

ANIMALS FOR SALE

Board—Dogs and Cats

BOARDING KENNELS
Dr. C. P. W. Bauer. Four acres to play. Will call for dogs. Visit dogs' cemetery. Florissant, Mo. ATwater 794.

BOARDING KENNELS—Outside runs; all breeds. We clip and pluck dogs. Mosel Kennels, Manchester and Berry rds. WE. 3992.

BOARDING KENNELS—Individual runs. EL CLARE, 9000 NATURAL BRIDGE.

Dog Clipping

CLIPPING—Chow at stud; chow puppies for sale. MUlberry 2446.

DOG CLIPPING—Done at 4322 N. Broadway. TYler 2786R.

Miscellaneous

IS YOUR PASTURE IDLE?
Buy some young cattle and grow them up. Let our buyers fill your orders; 33 years on Kansas City market; bank references; market information free. RYAN-ROBINSON COM. CO., 425 Livestock Exchange, Kansas City, Mo.

COONS—Cheap; breeding stock, young; just right for pets. 5611 S. Kingshighway. FLanders 9790.

COWS — 25 head; Jersey, holstein, and guernsey, fresh and springers; excellent milkers; 3 beautiful guernsey heifers, $25 per head and up; choice stock pigs. Sunny Slope Stock Farm, New Hall's Ferry rd. and Highway 77, Ferguson, Mo.

COWS—2 Jersey and heffer, 129 Darst rd., Ferguson, Mo.

MILK GOATS—Fresh soon. Max Ryterski, 2320 Warren.

POULTRY, BIRDS

POULTRY AND BIRDS WANTED

BROODY HENS Wtd.—2 rhode islands. JE. 8626. 315 N. Grand.

CANARIES Wtd.—From everywhere, for cash. Pet Shops, 31st and Olive.

POULTRY & BIRDS FOR SALE

Baby Chicks For Sale

BABY CHICKS—Incubators, brooders, poultry supplies. 416 Lucas. CE. 4552.

BABY CHICKS, 12 days old, 5c each. $4.50 per 100. 2017 Rutger. CE. 1208.

CHICKS—America's greatest money-making strains; records up to 342 eggs yearly; guaranteed to live and outlay other strains or we make good; 12 varieties; 100 per cent blood-tested; low prices. Free catalogue. Booth Farms, Box 831, Clinton, Mo.

CHICK SPECIAL—Assorted $3.50 per 100. Barred, white rocks, reds; week old, $4.00. Langeneckert Hatchery, 3342 Illinois av.

CHICKS—Every day, 48c dozen, $3.85 per 100; ducklings, goslings, baby turkeys, Illmo, 6th and Converse, East St. Louis, Ill.

CHICKS—All week, 50c dozen, $3.50 per 100; also ducklings, 3940 North Market. NE. 2375.

CHICKS—B. T. mixed, $3.95 per 100; also started chicks. Mo. Broiler Co., 6622 Kingsley, Kirkwood, Mo. KL. 1262W

LEGHORNS—500, 4 to 8 weeks old, white pullets, also ducklings and turkeys. Henzler, Jefferson Barracks.

C. O. D. DR. SMITH'S blood-tested, accredited chicks. Send no money; prompt delivery; postpaid; 100 leg., anconas, rocks, reds, orp., wyand., minorcas, $4.25; heavy mixed, $3.75; mixed, $3.25. Catalog free. Box 48, Smith Hatcheries, Boonville, Mo.

SPECIAL — Blood-tested barred rocks, white rocks, reds, wyandottes, $4 per 100 prepaid; live delivery. Maries Valley Farms, Westphalia, Mo.

SPECIAL blood-tested, white rocks, barred rocks, reds, leghorns, 100, $4, prepaid; live delivery. Rosebud Farms, Rosebud, Mo.

Pigeons and Pet Birds For Sale

FANTAIL PIGEONS—Homers, white kings. 31 S. Meramec, Clayton, Mo.

CANARIES—Cage birds, largest selections of every description; bird seeds, bird cages, bird supplies, remedies, etc.; wholesale and retail. We sell more, we show more, we are never undersold; let your eyes and your common sense be the judge; visit our store, the world's largest complete pet shops, corner 31st and Olive. We ship safely everywhere.

CANARIES—Rollers and English; good singers. MU. 8152. 8757 Lowell.

CANARIES—For real singers at low prices, see us. Central Bird Store, 515 Franklin

IF it's for your canary, we have it. Cages, feeds, etc. Plegge's, 5173 Easton.

KINGS—90 fine white; 70c pair, also lumber. Hiland 3775.

PARROT—Double yellow head; good talker. $20. 2225 Park.

PIGEONS—White kings and red carneau, mated pairs. F. M. Swantner, Sappington, Mo. Phone Dixon 6412.

PIGEONS—Homers, young, 25c apiece. 1441A De Soto.

POLLY—Talks, sings and spells; $50. Inquire at brick store, Ten Brook, Mo. Mr. Schneider.

WHITE KINGS—Homers, carneaux, fantails; reasonable. 4031 Penrose.

WHITE KINGS—Carneaux runts, mondains, bluettes; cheap. 3004 Salena.

Chickens

CHICKEN—30 laying, 1 year-old, cheap. COlfax 1455J.

AQUARIUMS, FISH, ETC.

TRY 2849 CHIPPEWA FOR THOSE NEXT TROPICAL FISH; LARGE VARIETY; ABSOLUTELY LOWEST PRICES; DAPHNIA, GREENS, FOOD AND SUPPLIES. OPEN SUNDAYS.

AQUARIUM—Larger, better, cheaper; 6-gal., $1.25; 2 beautiful peacocks free with each aquarium. Park Ornamental Iron Works, 6300 Park av.

DON'T miss these bargains on used aquariums, 60c and up; complete line of new aquariums, priced right; on hand always. See them before buying. VICK'S AQUARIUM, 5809 GRAVOIS.

GOLD FISH—Tropical fish, largest selections here; bargain prices, supplies, aquariums, etc.; wholesale and retail; we ship everywhere. For your sake, visit here, let your eyes and your common sense be the judge; new lots of fish received daily; gold fish, 40 for $1; all sizes at bargain prices; water lilies, water plants, every description. National Pet Shops, 3101 Olive st.

BLUE BETTAS, 4 for 25c; moons, mollies, daphnia, 10c qt. Andru, 4450 Clarence.

FISH—Beautiful tropical, reasonable. 4486 Laclede, before 5 p. m.

MANY new varieties of tropicals now showing; scalare 40c; all color moons, 25c; cambodia, 50c; zebra, 25c; we manufacture our own aquariums; let us quote you on your requirements. Beidt's Aquarium, 2141 Crescent (Wellston).

SCALARE, 40c; black moon, gold moon, 25c; large guppies, fish, 25c; fish aquarium, bargains. See these bargains at St. Louis Bird Co., 810 Pine st.

TROPICAL FISH—New prices, same size and quality, blue, gold, gold crescent, black moons and swordtails, 25c each; red moons, red and black hybrid, helleri, 40 cents each; orders taken for water lilies. H. C. Carr & Son, Manchester, Mo. WAlnut 338.

TROPICAL FISH Wtd.—For cash; from everywhere. Halfin, 3101 Olive st.

TRY 2849 Chippewa for those next tropical fish; large variety; absolutely lowest prices; daphnia, greens, foods and supplies; open Sundays.

VISITORS are welcome at the Broesel Hatchery, where they may view the mating and breeding of many rare and beautiful tropical fish under ideal conditions. Our Big Bend to Tuxedo bl., Cornelia to 521 Greeley, Webster Groves. Open every day.

YOUNG MOONS—5c, 10s; breeders, 25c; aquariums, 2 for $1. 2023 E. Obear.

BEES AND BEE SUPPLIES

BEE SUPPLIES—Honey jars, all sizes; standard frames, 50 for $1.95. Hankammer, 4354 Warne.

BEES—Queens, supplies; professional service. 416 Lucas av. CEntral 4582.

MUSICAL

MUSICAL WANTED

PLAYER-PIANO Wtd.—Pay cash; must be cheap. Box C-263, Post-Dispatch.

SAXOPHONE Wtd.—Baritone, alto; cheap; pay cash. Box T-107, Post-Dispatch.

HOUSEHOLD GOODS FOR SALE

HOUSEKEEPERS ATTENTION!!
Second-Hand Furniture in Name Only
A complete stock of 2 and 3-piece Living-Room Suites, Dining-Room Suites, Bedroom Suites, Dinette and Kitchenette Sets, Refrigerators, Gas Stoves, Beds, Springs, Mattresses, Linoleums, and household goods of all kinds, at LOW PRICES.
"THE BEST PLACE TO BUY FOR CASH"
Visit Our New Retail Department and Be Convinced for Yourself
MOUND CITY AUCTION CO.
1928-30 FRANKLIN AVE.
OPEN EVENINGS CHESTNUT 5394
"We Also Buy Furniture of All Kinds. Phone for Appraiser."

MUSICAL FOR SALE

Musical Employment

MUSICIAN—To organize orchestra; over 25 years old; name instrument. Box T-21, Post-Dispatch.

PIANO and trumpet, dance orchestra. Sunday, 12-1:30. CAb. 4185W.

AT LIBERTY, 4-piece dance orchestra. Phone PRospect 2848.

TROMBONIST—A1, at liberty to join live-wire dance orchestra; must have reasonable amount of work. Box O-250, Post-D.

Musical Instruction

ACCORDION taught in 20 lessons; guaranteed; accordion furnished. La Pieno Accordion School, 1815 Alfred. GR. 7657

JAZZ PIANO TEACHER—Class, 50c; improvising; also voice; colored. JE. 1436.

LESSONS, 75c; private; banjo, guitar, mandolin, violin, piano. 3125 S. Jefferson av.

ANY instrument, 50c; student's home or 3646 Olive; trial free.

Instruments For Sale

PIANO ACCORDIONS
New, 120-bass, $85; terms; free private lessons; open Sunday. La Pieno Accordion School, 1815 Alfred. GR. 7657.

PIANO ACCORDION—120 bass, $60; gold tenor saxophone, $60; Gibson Mastertone tenor banjo, $60; alto saxophone, $25; set temple blocks, $20; steel guitars, $25; bass violin, $35. Tony Plachi, 1001 Pine.

ACCORDIONS—Hohner piano, $23.50 up; clarinets, Boehm, with case, $17.50; tenor saxophones, $45; Gibson guitars, late models, $12 up; trumpets, big stock, worth $35, only $15; drum outfits, $25. HUNLETH MUSIC HOUSE, 516 Locust st.

ACCORDION—Hohner 60 bass piano accordion in case, $49.50; 20 lessons free; terms, $1 weekly. WURLITZER, 1006 Olive. Open Nights.

BANJO—Bacon; cost $320; make offer; will trade. 4111 Finney.

BARITONE SAXOPHONE—With stand. 1396 Arlington. Rosedale 3618. Call before 12 p. m.

CLARINETS—Piano accordions, trumpets, trombones; dozens of real bargains in band and orchestra instruments; lowest prices in town.
FREE LESSONS. EASY TERMS.
LUDWIG MUSIC HOUSE, 709 Pine st.

SAXOPHONE—Tenor and baritone; gold-plated; like new. PArkview 6239W.

VIOLIN—Very fine old violin; price $150. 5439 Reber pl.

Tuning and Repairing

PIANO TUNING—$2, repairing, reasonable; guaranteed; conscientious service. M. FELDMAN, 5016A Cabanne. FLa. 6040

PIANOS TUNED, $1.50; guaranteed; 22 years with Beyer & Son. RoSedale 3816.

PIANO—Baldwin upright; like new; $20. Cost $835. EVergreen 4619.

Pianos and Organs For Sale

UPRIGHTS, PLAYERS, $5 TO $25.
Real bargains. Act at once.
STEINWAY UPRIGHT—$79.50
Small size; good condition; a real bargain; open evenings; easy terms.
Baldwin Piano Co., 1111 Olive

PIANOS—Upright, $10 to $12; players, $17.50 up; guarantee. Sloan's, 1167 Hodiamont, 3908 Washington.

BABY GRAND—Standard make; sacrifice. Piano tuner, 3844 S. Compton.

STUDIO UPRIGHT—For storage charges. Jackson, 7509 Manchester.

RADIO

Wanted

CASH paid for radio apparatus. Radio Market, 1516 Olive st.

For Sale

LOOK!
$1 Down Buys Philco
Auto Radio complete **$39.95**
Terms $1.00 a week.
WELFARE, 1039 N. GRAND.

AUTO RADIOS — Philco, General Electric, etc., $39.95; pay $1 weekly. Free installation.
WURLITZER, 1006 Olive. Open Nights.

AUTO RADIO—Majestic, all-electric, late model. Monday, 2646 Lafayette.

AUTO RADIOS—All electric, $20 complete. 3419 S. Grand. FR. 7604.

AUTO RADIO—Electric; 5-tube; brand-new. Stone, 713 Pine.

JEWEL—Radio panel board; series 1060; price $40. 4661A Elmbank.

MAJESTIC lowboy, good condition; late model. JE. 4661.

POWER AMPLIFIERS—S. M., 8-watt output, new, $12.50. 2305 Howard.

R. C. A. 80—$20. Call Sunday. 1228 Geyer.

RADIOS—Genuine Crosley, newest 1933 model; rein police calls; AC and DC; only $12.95. Exchange, 2315 Olive.

RADIOS—Console, table models, midgets, complete, $8 up; perfect condition; open Sunday. 1828 N. Grand bl.

RADIOS—Electric, as low as $5.50; selling out. 1921 N. 13th st.

RADIO—Bosch auto, remote control; tubes and speaker, $10. 2305 Howard.

401 SUPREME analyzer, new, $40; read-rite, 550 oscillator, $10; tube checker, $5; meters, $1. 4851 Labadie.

HOUSEHOLD GOODS

Antiques

ANTIQUES—Small odd chairs, table, wash stand, dresser. Best offer buys. 7568 Ahern, 2 blocks south Olive Street road.

HOUSEHOLD GOODS FOR SALE

BABY BUGGY—Lloyd. Like new, $10; 4933 N. Newstead.

BABY CARRIAGE—Sulky and basket. 5630 Pershing. Apt. 121. FO. 0197.

BARGAINS in rugs, ranges, furniture; we will not be undersold; open nights, Sunday a. m. Leo Brasch, 2228 Franklin av.

3-ROOM OUTFIT — Complete with floor coverings; nothing else to buy; only $49; easy terms; open nights. Biederman's Exchange Store, 901 Franklin.

3-ROOM OUTFIT — Complete, with rugs, $84.50. Ben, 1801 Franklin av.

BEDROOM SET—3-piece; living set, 2-piece, and living room rug. Call 12 m., 4933 Columbia.

BEDROOM SUITE—4 pieces, genuine walnut, finest construction; a rare value, $49.50. Exchange, 2315 Olive st.

BEDROOM SUITE—Repossessed; 4-piece; genuine walnut; $49.50; 4-piece bedroom suite, $19.65. Ben, 1801 Franklin av.

BEDROOM SET—4-poster bed, mahogany, very cheap; also safe cabinet; Manchester and Berry rd. Mosel Kennels.

BEDROOM SUITES—3 and 4-piece, choice of a group at $22.50. Exchange, 2315 Olive st.

BED—Da-bed, cabinet, chairs, radio. 1733 Princeton pl. Hiland 8408.

BEDROOM SUITES—New, $195; will sacrifice for $90. 3628A Arsenal.

BEDROOM SET—With large chiffordobe, General, 2904 S. Jefferson.

BREAKFAST SET—8-piece solid decorated oak; worth $35, now $11.65. Exchange, 2315 Olive st.

CLOCKS—2 cuckoo, 1 chime; glass, china, walnut furniture. 3820 Page. JEfferson 2085.

BREAKFAST SET—Table, six chairs, cabinet; like new. 2009 Pestalozzi.

COMBINATION RANGE—Bridge & Beach high oven and broiler, gray enameled; very cheap. The largest stove department in South St. Louis. South End Hardware, 2861 Gravois. FRos. 4044.

COMBINATION RANGES—$12 to $17.50; gas ranges, $3 up, while they last. Sloan's, 1167 Hodiamont.

COMBINATION RANGE—$10. General, 2904 S. Jefferson.

CONTENTS of 5-room house; sell separately. 4040 Potomac. LAclede 7276.

DAVENPORT—Chairs, buffet, General Electric

LOANS ON PERSONAL PROP'Y

CASH

UP TO $300

WHEN YOU NEED MONEY to take care of bills, repairs, clothes, etc., investigate the COMMONWEALTH LOAN PLAN.

OBTAIN $100, $200 or $300 for 30—60—90 days or for 20 months. Payment plan is liberal and rates are reasonable (2½ % a month). Prompt, courteous service for forty-six years.

PERSONAL PROPERTY AUTO AND CHARACTER LOANS

2—OFFICES—2

1024 AMBASSADOR BLDG. 7th & Locust Sts. GARFIELD 3861

305 Dickmann Bldg., 3115 S. Grand Blvd. LAclede 3134.

Licensed by the State

COMMONWEALTH LOAN CO.

Business Established 1887.

LOANS

$300 OR LESS

The Household Loan Plan offers loans of $300 or less at 2½ % per month on unpaid balance only. No lower rate on household loans is available in the city. Quick service. Strictly confidential. If you are keeping house and can make regular monthly payments you have all the security needed.

HOUSEHOLD

Finance Corporation

THREE CONVENIENT OFFICES

411 NORTH 7TH STREET
510 Ambassador Bldg. CHestnut 6934

520 N. GRAND BLVD.
Second Floor, Washington-Grand Bldg. JEfferson 5577

705 OLIVE STREET
Room 305, Third Floor. CEntral 7321

QUICK LOANS!

On Household Furniture and Automobiles; Also Co-Maker Loans.
30 MONTHS TO PAY
$ 4 a month repays a $120 loan
$ 5 a month repays a $150 loan
$ 8 a month repays a $240 loan
$10 a month repays a $300 loan
Other amounts in like proportion. The cost of 2½ % A MONTH on unpaid balance of loan includes interest and all other charges.

Personal Finance Company

205 Frisco Bldg., 9th and Olive
Phone, GA. 0340-4567, CH. 4664
WELLSTON OFFICE
6200 Easton Ave. Second Floor
State Bank Bldg. Phone, MUl. 0170

NEED CASH?

Don't sacrifice your securities at today's low market. We loan money immediately on your stocks or bonds as security. Reasonable terms, with high-grade, bank-like service.

STERLING SECURITIES CO.

Suite 322, 705 Olive. CHestnut 6795

MONEY TO LOAN—2 per cent per month on your diamonds, watches or jewelry. Dunn's, 912 Franklin. Established 1873.

BOATS & LAUNCHES WANTED

OUTBOARD MOTOR Wtd.—Used Elto or Evinrude; 11 h. p.; in good condition. Box J-35, Post-Dispatch.

BOATS & LAUNCHES FOR SALE

Schmitt & Oonk, Inc.
2914 WASHINGTON
NEWSTEAD 2313
AUTHORIZED DISTRIBUTORS
Johnson Outboard Motors
Also Century Boats
GUARANTEED USED MOTORS
Factory Parts and Service Station
Ask for Our Complete Marine Catalogue

JOHNSON MOTORS
New and Rebuilt.
New Boat and Motor, Complete, $96.50
Other New Motors, $59.50. Terms.
REBUILT MOTORS

Johnson light twin	$ 42
Johnson 10 h. p.	58
Johnson 16 h. p.	90
Johnson 24 h. p.	155
Johnson 32 h. p.	165
Lockwood Chief 14 h. p., like new	75
Evinrude 22 h. p.	100

Parts and Service.
C. Garrett Co., 3329 S. Kingshighway
Open Sunday and Evenings

EVINRUDE MOTORS

1933 models available from sport single to 35 h. p. Speedfour; complete line of boats, marine supplies. Call for demonstration.

SARAH VANDEVENTER SERVICE STATION, INC.
1211 S. Vandeventer. FRanklin 9804.

BOAT—Outboard, brand-new, 14-ft.; safe, fast, varnished mahogany; only $37.50. 4811 Delmar.

BOAT—16 feet, and electric starting motor, excellent condition. See at Chippewa and Spring, Northwest corner.

BOATS—Two row boats and trailer, cheap; will trade. 2463 Hartland av.

BOAT and out-board motor. 8010 Gravois.

BOAT SUPPLIES—Marine engines; reasonable. Webb, 806 N. Broadway.

BOYD-MARTIN—16-foot mahogany boat, $65. 2623 Texas. GRand 7411.

CANOE—And paddles, or trade for outboard motor boat. Call evenings, 1705 N. Vandeventer.

CANOE—Used very little; will sacrifice. Call JE. 7329.

CENTURY KID and 4-cylinder motor, $125; folding boat with 4 h. p. motor, $90. Grossman, 1630 Pine.

CENTURY SCAMP—Elto Quad, excellent condition; reasonable. FO. 6842.

CHRIS CRAFT—18-foot; perfect condition. Call CEntral 9016 or Riverside 4042.

CRUISER—All metal; for rough water use; and accessories; cheap. KI. 875.

EVINRUDE, 35 h. p. Hooten safety plane. Chambers Dock, foot Pine st.

GAR WOOD BOATS
3120 Locust Bl.

HYDROPLANE—20-ft., 220-h. p. Hispano motor; cheap. Carl, 3843 Missouri av.

LARGE selection of used outboard motors at attractive prices. Few demonstrators. Open evenings. SCHNEIDER NASH SALES & SERVICE, 4919 S. Kingshighway.

MOTOR BOAT—20-ft.; inboard; trade for automobile. 3124A Angelica.

MOTOR BOAT—Complete, with Elto motor, bargain, $125. 6075A Hartford.

MOTOR BOAT—20-ft.; Star motor; Sunday morning. 1416 Bissell.

OUTBOARD MOTOR and boat, 14 H. P. Like new. Sacrifice $35. MUlberry 2012. 2615A Burd.

OUTBOARD racing runabout, mahogany boat, 4-cylinder motor; excellent condition. 2621 Olive st.

OUTBOARD motors to rent. St. Louis Boat and Motor Co., Foot of Morgan st.

OUTBOARD MOTORS—For rent. Schmitt-Oonk, 2914 Washington.

OUTBOARD—32 horsepower Johnson, also boat; sacrifice. 4315 Kossuth.

RACING MOTOR—Evinrude Super C., and double cockpit boat. 3655 Flora pl.

TWO cabin cruisers, 24x7 and 27x8; also 1 steel hull, 40x10.6; new; row boats and runabouts. Osage Boat Co. Telephone FRanklin 1737. 4358 Clayton.

BICYCLES—MOTOR CYCLES

For Sale

BICYCLES—All sizes, boys and girls, like new, $8 and up. Exchange, 1008 McCausland.

BICYCLE—Genuine B. S. A. race, $18; must sell. 5147 Ridge av.

BICYCLE—Perfect condition. Also 28 size. Bargain. 5147 Ridge avenue.

BICYCLES—Used, like new, cheap. 7809 Forsythe bl. Randolph 8146.

HARLEY-DAVIDSON—'33-74 with quarter ton package truck; good condition; 6 months old. Riverside 8091J.

HARLEY-DAVIDSON—'29 "45"; new paint; cheap for cash. 6245 Gravois av.

HARLEY-DAVIDSON—1933, V-L, good condition; must sell; terms. WE. 3011.

HARLEY—'30-74; perfect condition. CO. 8329R.

INDIAN MOTORCYCLE—1933 pony, like new. Orange Front, 2209 Lynch.

MOTOR CYCLES—And parts, cheap, all makes; buy, sell, trade. Ballak, 100 N. 12th st.

MISCELLANEOUS WANTED

BEER STEINS Wtd. — Old-time; good prices. Box O-2 Post-Dis.

BLUE PRINTING MACHINE Wtd.—Serviceable condition; state make, age, size and lowest price, where machine may be seen. Box T-284, Post-Dispatch.

BOILER Wtd.—Steam, 75 to 100 h. p. TY. 3388.

GRAFLEX Wtd.—2¼x3¼, series B, must be cheap. CAbany 2098.

TELESCOPE Wtd.—Celestial; state power, make, price. Box H-177, Post-Dispatch.

TYPEWRITER Wtd.—Must be very low priced; private party. PA. 7601.

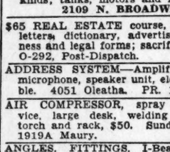
MISCELLANEOUS FOR SALE

WHITE LEAD PAINTS
AT WHOLESALE PRICES

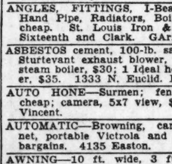
SPECIAL
Strictly Pure White Lead
$8.50
A Hundred
91% Lead
9% Oil

HOUSE PAINT
$1.39 Gal.
Guaranteed to equal any $2.00 Paint.

ELECTRIC AUTOMATIC WATER SYSTEM



Complete
$34.95



SEPTIC TANK
for sewage disposal. Easy and inexpensive to Install. Guaranteed 15 years.
$16.70
Send for Free Catalogue

1119-1121 Chestnut St.
Independent
PLUMBING-HEATING SUPPLY CO

TIMELY PRICE SAVINGS

PAINT NOW FOR LONGER WEAR
Paint, extra special, all colors, gal., 99c
Certain-teed House Paint, gal. . . $2.25
1-Coat Interior Gloss Ivory Enamel, equal to any $3 quality, gal. . $1.50
High-grade Paste Paint, for green and buff (add linseed to make 10 gals.), while it lasts; 5-gal. pail only. $4
Waterproof Brick or Stucco Walls forever with "Moware," gallon . $2.25
Big Close-Out Sale, Shingle 2ds, numerous odd lots, designs and colors; square . . . . . $2 to $5.50
120-gal., about 2x2x4, Heavy Galv. Stock Tanks, made to last for many years $4.72
Bale Ties, all gauges and lengths, lowest prices in years. See us for real savings.
Septic Tanks, rustless steel $12.10
Close-Out Bargains Poultry Netting, 36-in. 20-ga. 1-in. mesh, 50 ft. . . . 98c
48-in. 20-ga. 1-in. mesh, 50 ft. . . $1.33
Cedar Posts, rd. tapered, 7-ft., ea., 15c
Cedar Posts, sq. tapered, 6-ft., ea., 25c
50-ft. ¾-in. Firestone guaranteed All-Rubber Hose, cut to. $1.98
25-ft., same as above. $1.15
Outdoor Shower Baths, look to hose; health and fun for kiddies, ea., 68c
Best Ornamental Garden Rock, cwt. 40c
Look for other special cut-price savings, "Building Materials" Column this paper. Out-of-town buyers, write for catalogue. Send us your mail orders.
MISSOURI STEEL AND WIRE CO.
1406 N. Broadway
Three Minutes From Washington Ave.
Open Saturdays Till 4 P. M.

Used Materials

Lintels, Angles, I-Beams, Tanks, Pipe Fittings, Rods, Equipment

Wolff Iron Co.
117 PALM TYler 0155

CENTRAL PIPE AND SUPPLY SECOND-HAND PIPE

Radiators, building iron, angle beams, reinforced rods, beltings; fittings of all kinds; tanks, motors and machinery.
2109 N. BROADWAY.

$65 REAL ESTATE course, consisting of letters, dictionary, 400 sheets of business and legal forms; sacrifice $15. Box O-292, Post-Dispatch.

ADDRESS SYSTEM—Amplifier, speakers, microphone, speaker unit, electric turn table. 4051 Oleatha. FR. 1294.

AIR COMPRESSOR, spray gun, swivel vice, large desk, welding and cutting torch and rack, $50. Sunday afternoon. 1919A Maury.

ANGLES, FITTINGS, I-Beams, Second-Hand Pipe, Radiators, Boilers, Ashpits, cheap. St. Louis Iron & Supply Co., Sixteenth and Clark. Garfield 4220.

ASBESTOS cement, 100-lb. sacks $1.25; 1 Sturtevant exhaust blower, $35; 1 Areo steam boiler, $30; 1 Ideal hot-water boiler, $35. 1533 N. Euclid. FO. 4077.

AUTO HONK—Surmen; fender rollers; cheap; camera, 5x7 view, $7. 3102 St. Vincent.

AUTOMATIC—Browning, cameras, tennis net, portable Victrola and electric saw; bargains. 4135 Easton.

AWNING—10 ft. wide, 3 ft. projection; complete, ready to hang, $4.85; other sizes, lowest prices. Le Roy Tent Co., 3438 S. Grand.

AWNINGS—Roller, 28 ft. long, 4 Anton arms. 701 Pine st.

BARBECUE STOVE—And ice box for bottle beer, below cost. FR. 8919 or 816 N. Grand. Dan Dee Inn.

BEAUTY PARLOR—Complete outfit, permanent wave machine, pedestal lavatory, operator's chair, drain board, manicure table; cost $850; price $245. LA. 7113

BROWNING AUTOMATIC—16, 20-gauge, sell, trade. 1326 N. 8th. GA. 2929.

CHAIRS AND TABLES—
6603A Easton.

CINDERS—4 yards, $2.50; 7 yards, $3.50 delivered. Riverside 5121.

CLOTHES LINE POSTS, 75c EACH. With ornamental top, 2 hooks. Goldstein Sales & Hdw. Co., 1305 N. Broadway.

DOORS—Windows and frame, new; save money; get our prices. COlfax 0476.

DRAWING INSTRUMENTS—Table, surveyor's level, $35. WEb. 3851W.

FANS—Radios, all kinds, very cheap. 4111 Finney.

FIRE EXTINGUISHERS—Brock Garage, 4418 Olive st.

FOLDING HOUSE TRAILER—And Chevrolet touring car; cheap. 3019 Easton.

FLOOR SANDING MACHINE—12-inch. 4138 Maryland, apt. D.

GARAGE—One steel, $15. Call Monday, PRos. 0982.

GAS WATER HEATER—Ruud or Humphrey; state size, price, condition. Box T-55, Post-Dispatch.

GOLF CLUBS—10 right hand, cheap. 4131 Westminster.

HEATER—40 gallons, automatic, cast register, good condition. Call after 1 p. m. daily. FR. 1985.

MISCELLANEOUS FOR SALE

INSTANTANEOUS hot-water heater; sacrifice $65. 2210 Chouteau. LA. 7113.

INVALID CHAIRS—Beds; sell, rent, sickroom supplies. 4319 Olive. JE. 1766.

LAWN MOWER — $2; bicycles; $6; shotguns, rented and repaired. 4165 Prairie.

MIRRORS—For barber, beauty shop, must sell, at some price. 4010 Clayton.

MOTORS—New, ¾ h. p., gasoline; special, $29.90. Steiners, 5751 Easton.

ORNAMENTAL articles in copper, brass and iron, very rare; some of exclusive design. Schafermeyer, 822 N. 9th.

MOWERS, MACHINE-SHARPENED, $1. Parts, all mowers. Used mowers, $2. Fulton, 2438 N. Grand. COlfax 4940.

PIPE For All Uses. Also Fittings.
IRON Reconditioned and Guaranteed. I-Beams, Angles, Channels, Rods, Tanks, Boilers, Radiators, etc.
WOLFF PIPE & IRON CO.
120 TYLER ST. CENTRAL 5151

PIPE
NEW OR USED — PRICED RIGHT
CALL CEntral 4710
L. R. FLORI COMPANY
2626 N. BROADWAY

RECONDITIONED PIPE
Black and galvanized, all sizes and lengths in stock; fittings furnished. Goldstein Sales & Hardware Co., 1305 N. Broadway. GArfield 1505.

PEDESTAL lavatory, complete, chrome fittings; sacrifice. 2210 Chouteau. LAclede 7113.

PLAY BALL—10 1c amusement machines. $40 cash. 6522 Chamberlain.

PORCH SASH—New, 90c; garage doors, $9.50. French doors, $3.25. CO. 0375.

PORTABLE BUILDING—Suitable for 2-car garage or clubhouse. CO. 9357 or CO. 9058.

POWER LAWN MOWERS — Rebuilt; all sizes, $30 up. K. L. Keller, Craig rd., Creve Coeur, Mo.

POWER Lawn Mowers—Tractors, farm wagons, hammer feed mills, repairs, for above, CHestnut 4256. Weber.

SINKS — Ice boxes $1, bath tubs, lavatories, beer tables, folding chairs, mantels, brick, lumber. 3635 Russell.

SMALL LOT of fans taken in payment of rent; sacrifice dirt cheap to turn into cash; e. c., 8", 10", 12"; straight, oscillating; $1, $2, $3; also some d. c.; 10", 12", 16", $1, $2, $3. 2847 Lafayette.

TANKS
WATER STORAGE, PRESSURE, ETC. All sizes; new tanks at used prices. GOLDSTEIN SALES & HDWE. CO.
1305 N. Broadway GA. 1505

TANKS—Steel, 2, 8000 gallon capacity; 20th and Locust, J. W. Davis.

16x16 U. S. squad tent, cheap. 6260 Gravois, rear.

TOOLS—Complete set garage; also two car; reasonable. 4021 Pleasant.

TRUNK—Wardrobe; excellent condition; $7.50. FOrest, 8933.

TRUNKS—New and used, from $2.50 up. 3833 Olive. JEfferson 5627.

WOODEN TANKS—3; 125-gallon capacity; 2-inch lumber. Peacock Sultan Co., 4500 Parkview pl.

ANIMALS

ANIMALS FOR SALE

Dogs and Cats For Sale

BIRD DOGS—Pointers; 3½ months; $3. 3010 North Market.

BOSTON PUPS—Beauties, $5 to $10; stud dogs $15; brood matron, $15. 4322 N. Broadway. TY. 2786R.

BOSTON PUPS—Pedigreed; beauties. 502 N. Florissant. Ferguson. FO. 0877.

BOSTONS PUPS—Screw tail toys, studs breed for pup. 1824 Rutger, CE. 3497.

BOSTON PUPS—Pedigreed, screw tails; cheap. 2214 Chippewa st.

BOSTONS—$5 up, grown dogs; real pets, house broke. 5220 Washington.

BOSTON TERRIER PUPPIES—6 months; cheap. 3123 Rolla pl.

BOSTON—Male, 5 months, beautifully marked pup; also beautiful puppies, 6 weeks; pedigreed. 5513 Beacon.

BOSTONS—Pups and grown dogs. Turner, 2005 Spanish dr., Brentwood.

BOSTON PUPS—Little beauties; proven brood matron; registered. RI. 0524R.

BOSTON PUPS—Registered; male; cheap. 6018 Emma, Walnut Park. EV. 1047.

BOSTON PUPPIES—Beautifully marked; reasonable. 4206 Jennings. MU. 8145.

AMERICAN BULL TERRIER—Registered puppies, reasonable. 6421 Perry, Pine Lawn. MUlberry 3128.

CHOW CHOW—At stud; San Nee Phos of Man Shu, great grandson Champ Nee Phos; service fee reasonable. 4021 McDonald. Prospect 4495.

CHOW PUPS—Pedigreed, terms; prize black male at stud. Dr. A. Hobbs, 8024 Washington. WI. 0880.

CHOW PUPPIES—Finest blood lines; terms to reliable parties. 6046 Page. NE. 1361.

CHOWS—All ages; Missouri's finest stud. Triple Brilliantine, Gessing's, Bridgeton.

COACH—Puppies, male, female; well marked. Gus A. Baur, 2227 Missouri.

DACHSHOUND PUPS—Beauties. 4245 Lee.

DOBERMAN PINSCHER—Pup; pedigreed, thoroughbred. 3314 Russell. LA. 5580

DOG—Toy, black and tan puppies. 5421 N. Broadway.

DOGS—For squirrels; good hunters; from country. 1651 S. Jefferson.

FOX TERRIERS—Wire, pedigreed; show stock; puppies; stud; reasonable. 7121 Delmar.

FOX TERRIERS—Wire, pups, best registered breeding. KI. 1019.

5545 CABANNE—Fox terriers puppies; prettily marked; cheap.

GERMAN SHEPHERD POLICE — Male; watch dog; pedigreed papers, 6435 Wanda

GREAT DANE PUPPIES — Very reasonable; J. Munzlinger, Kennerly rd., Sappington.

HOMES Wtd. for 5 cute kittens. GRand 6592.

HOUNDS—Beagle; Manchester mixed, long ears, 3 months, $5. 3943 Schiller.

IF IT'S for your dog, we have it. Canned foods, biscuits, remedies, collars, etc. Plegge's, 5173 Easton av.

PEKINESE—Dark red, highly pedigreed; imported stock; 7 months old. 4317 Maryland, 2d floor west.

PERSIAN KITTENS—8, orange, smoke and black; reasonable. WAbash 417R.

POLICE DOGS—$5 and up; also fox and Scotch terriers; cheap. Mosel Kennels, Manchester and Berry rds.

POLICE PUPPIES — Reasonable. 4248 Maryland. NEwstead 0061.

PUPPIES—Most all breeds; 50 to select from; priced to sell. Puppy Land, 3111 Olive st.

PUPPIES—Wire-haired terriers; excellent pedigree; bargain prices. R. H. Bentley, Forest Green, Mo.

PUPS—Beautiful Boston toys, also Pekingese puppies, $10, $15; beauties. 3455 Louisiana.

PUPPIES—Toy Black and Tan; midgets; cheap. 4259 Lee.

PUPS—5, beagle. 4148 Sarpy.

PUPS—Chow; pedigreed; red and black, $10. RIverside 9962W.

PUPS—Scotties; wire fox terriers, chows. EL-CLAIRE, 9000 NATURAL BRIDGE.

PUPS—Male; 6 months old; $5. 3123 Rolla pl.

PUPS—Beautiful 6, and grown dogs, cheap. EVergreen 3476.

SCOTTISH TERRIER PUPPIES—A. K. C. registered; imported breeding. A. C. Rausch, Grasser rd., Creve Coeur, Mo.

SCOTCH COLLIE PUPS—Pedigreed; champion bred; registered. WAbash 896J.

SETTER—Mohawk Monony strain, registered; good field dog; excellent brood matron. 3638 Bellerive bl.

SPITZ PUPPIES—Healthy males, $5. 1453 Cockrill, MUl. 1834.

REGISTERED SETTER—Good field dog, female; Mohawk Monony strain; for wall papering or will sell. Box T-46, P.-D.

TOY BLACK AND TAN—Grown female; cheap; also fox terrier pups; some as low as $3. 5579 Clemens.

IMPORTED wire fox terrier at stud. Robert E. Schurman, 435 O'Farrell, Collinsville, Ill.

VERY best wires, Scotties. Phil Giesselman, Sappington, Mo. DIxon 6632.

WIRED HAIR FOX—Pedigreed terrier pups. EVergreen 5480 after 12:30.

ANIMALS FOR SALE

Board—Dogs and Cats

BOARDING KENNELS
Dr. C. F. W. Bauer. Your acres to play
Will call for dogs. Visit dogs' cemetery. Florissant, Mo. ATwater 794.

BOARDING KENNELS—Outside runs; all breeds. We clip and pluck dogs. Mosel Kennels, Manchester and Berry rds. WE. 3992.

BOARDING KENNELS—Individual runs. EL CLARE, 9000 NATURAL BRIDGE.

Dog Clipping

CLIPPING—Chow at stud; chow puppies for sale. MUlberry 2446.

DOG CLIPPING—Done at 4322 N. Broadway. TYler 2786R.

Miscellaneous

IS YOUR PASTURE IDLE?
Buy some young cattle and grow them up. Let our buyers fill your orders; 33 years on Kansas City market; bank references; market information free. RYAN-ROBINSON COM. CO., 425 Livestock Exchange, Kansas City, Mo.

COONS—Cheap; breeding stock, young; just right for pets. 5611 S. Kingshighway. FLanders 9790.

COWS — 25 head; jersey, holstein, and guernsey, fresh and springers; excellent milkers; 3 beautiful guernsey heifers, $25 per head and up; choice stock pigs. Sunny Slope Stock Farm, New Hall's Ferry rd. and Highway 77, Ferguson, Mo.

COWS—3 Jersey and heifer, 129 Darst rd., Ferguson, Mo.

MILK GOATS—Fresh soon. Max Ryterski, 2320 Warren.

POULTRY, BIRDS

POULTRY AND BIRDS WANTED

BROODY HENS Wtd.—2 rhode islands. JE. 8626. 315 N. Grand.

CANARIES Wtd.—From everywhere, for cash. Pet Shops, 31st and Olive.

POULTRY & BIRDS FOR SALE

Baby Chicks For Sale

BABY CHICKS—Incubators, brooders, poultry supplies. 416 Lucas. CE. 4552.

BABY CHICKS, 12 days old, 5c each. $4.50 per 100. 2017 Rutger. CE. 1208.

CHICKS—America's greatest money-making strains; records up to 342 eggs yearly; guaranteed live and outlay other strains or we make good; 12 varieties; 100 per cent blood-tested; low prices. Free catalogue. Booth Farms, Box 831, Clinton, Mo.

CHICK SPECIAL—Assorted $3.50 per 100. Barred, white rocks, reds; week old, $4.00. Langeneckert Hatchery, 3342 Illinois av.

CHICKS—Every day, 48c dozen, $3.85 per 100; ducklings, goslings, baby turkeys, Ilmo, 6th and Converse, East St. Louis, Ill.

CHICKS—All week, 50c dozen, $3.50 per 100; also ducklings, 3940 North Market. NE. 2375.

CHICKS—B. T. mixed, $3.95 per 100; also started chicks. Mo. Broiler Co., 622 Kingsley, Kirkwood, Mo. KI. 1262W

LEGHORNS—500, 4 to 8 weeks old, white pullets, also ducklings and turkeys. Henzler, Jefferson Barracks.

C. O. D. DR. SMITH'S blood-tested, accredited chicks. Send no money; prompt delivery postpaid; 100 leg., anconas, rocks, reds, orp., wyand., minorcas, $4.25; heavy mixed, $3.75; mixed, $3.25. Prologue free. Box 48, Smith Hatcheries, Boonville, Mo.

SPECIAL — Blood-tested barred rocks, white rocks, reds, wyandottes, $4 per 100 prepaid; live delivery. Maries Valley Farms, Westphalia, Mo.

SPECIAL blood-tested, white rocks, barred rocks, reds, leghorns, 100, $4, prepaid; live delivery. Rosebud Farms, Rosebud, Mo.

Pigeons and Pet Birds For Sale

FANTAIL PIGEONS—Homers, white kings. 31 S. Meramec, Clayton, Mo.

CANARIES—Cage birds, largest selections of every description; bird seeds, bird cages, bird supplies, remedies, etc.; wholesale and retail. We sell more, we show more, we are never undersold; let your eyes and your common sense be the judge; visit or write the world's largest complete pet shops, corner 31st and Olive. We ship safely everywhere.

CANARIES—German and English; good singers. MU. 6152. 8757 Lowell.

CANARIES—For real singers at low prices, see us. Central Bird Store, 515 Franklin

IF it's for your canary, we have it. Cages, feeds, etc. Plegge's, 5173 Easton.

KINGS—90 fine, wild, 70c pair, also lumber. HIland 3775.

PARROT—Double yellow head; good talker. $20. 2225 Park.

PIGEONS—White kings and red carneau, mated pairs. F. M. Swantner, Sappington, Mo. Phone Dixon 6412.

PIGEONS—Homers, young, 25c apiece. 1441A De Soto.

POLLY—Talks, sings and spells; $50. Inquire at brick store, Ten Brook, Mo. Mr. Schoenherr.

WHITE KINGS—Homers, carneaux, fantails; reasonable. 1115 Paul.

WHITE KINGS—Carneaux runts, mondains, bluettes; cheap. 3004 Salena.

Chickens

CHICKEN—30 laying, 1 year-old, cheap. COlfax 1435J.

AQUARIUMS, FISH, ETC.

TRY 2849 CHIPPEWA FOR THOSE NEXT TROPICAL FISH; LARGE VARIETY; ASSORTMENT; LOWEST PRICES; DAPHNIA, GREENS, FOOD AND SUPPLIES. OPEN SUNDAYS.

AQUARIUM—Larger, better, cheaper; 6-gal., $2.25; beautiful peacocks free with each aquarium. Park Ornamental Iron Works, 3302 Park av.

DON'T miss these bargains on used aquariums, stands and supplies; over 100 fine aquariums, priced right on hand always. See them before buying. VICK'S AQUARIUM, 5809 GRAVOIS.

GOLD FISH—Tropical fish, largest selections here; Pagan prices, supplies, aquariums, etc.; wholesale and retail; shipship everywhere. For your sake, visit here, let your eyes and your common sense be the judge; new lots of fish received daily; gold fish, 40 for $1; all sizes at bargain prices; water lillies, water plants, every description. National Pet Shops, 3101 Olive st.

BLUE BETTAS, 4 for 25c; moons, mollies, daphnia, 10c qt. Andru, 4450 Clarence.

FISH—Beautiful tropical, reasonable. 4486 Laclede, before 5 p. m.

MANY new varieties of tropicals now showing; scalars 40c; all color moons, 25c; cannobolis, 50c; zebra, 25c; we manufacture our own aquariums; let us quote you on your requirements. Beidt's Aquarium, 2141 Crescent (Wellston).

SCALARS, black moon, gold moon, 25c; large Paradise fish, 25c; fish, aquarium, bargains. See these bargains at St. Louis Bird Co., 810 Pine st.

TROPICAL FISH—New prices, same size and quality, blue, gold, gold crescent, black moons and swordtails, 25c each; red moons, red and black hybrid, hellerii, 40 cents each; orders taken for water lillies. H. C. Carr & Son, Manchester, Mo. WAlnut 338.

TROPICAL FISH Wtd.—For cash; from everywhere. Haifin, 3101 Olive st.

TRY 2849 Chippewa for those next tropical fish; large variety; absolutely lowest prices; daphnia greens, foods and supplies; open Sundays.

VISITORS are welcome at the Broesel Hatchery, where they may view the mating and breeding of many rare and beautiful tropical fish under ideal conditions. Our Big Bend to Tuxedo bl. Cornella to 521 Greeley, Webster Groves. Open every day.

YOUNG MOONS—5c, 10s; breeders, 25c; aquariums, 2 for $1. 2023 E. Obear.

BEES AND BEE SUPPLIES

BEE SUPPLIES—Honey jars, all sizes; standard frames, 50 for $1.95. Hankammer, 4354 Warne.

BEES—Queens, supplies; professional service. 416 Lucas av. CEntral 4552.

MUSICAL

MUSICAL WANTED

PLAYER-PIANO Wtd.—Pay cash; must be cheap. Box C-263, Post-Dispatch.

SAXOPHONE Wtd.—Baritone, alto; cheap; pay cash. Box T-107, Post-Dispatch.

HOUSEHOLD GOODS FOR SALE

HOUSEKEEPERS ATTENTION!!

Second-Hand Furniture in Name Only

A complete stock of 2 and 3-piece Living-Room Suites, Dining-Room Suites, Bedroom Suites, Dinette and Kitchenette Sets, Refrigerators, Gas Stoves, Beds, Springs, Mattresses, Linoleums, and household goods of all kinds, at LOW PRICES.

"THE BEST PLACE TO BUY FOR CASH"
Visit Our New Retail Department and Be Convinced for Yourself

MOUND CITY AUCTION CO.
1928-30 FRANKLIN AVE.
OPEN EVENINGS CHESTNUT 5394
"We Also Buy Furniture of All Kinds. Phone for Appraiser."

MUSICAL FOR SALE

Musical Employment

MUSICIAN—To organize orchestra; over 25 years old; name instrument. Box T-21, Post-Dispatch.

PIANO and trumpet, dance orchestra. Sunday, 12-1:30. CAb. 4188W.

AT LIBERTY, 4-piece dance orchestra. Phone PRospect 2848.

TROMBONIST—A1, at liberty to join live-wire dance orchestra; must have reasonable amount of work. Box O-250, Post-D.

Musical Instruction

ACCORDION taught in 20 lessons; guaranteed; accordion furnished. La Pieno Accordion School, 1815 Alfred. GR. 7657

JAZZ PIANO TEACHER—Class, 50c; improvising; also voice; colored. JE. 1436.

LESSONS, 75c; private; banjo, guitar, mandolin, violin, piano. 3125 S. Jefferson av.

ANY instrument, 50c; student's home or 3646 Olive; trial free.

Instruments For Sale

PIANO ACCORDIONS
New, 120-bass, $85; terms; free private lessons ;open Sunday. La Pieno Accordion School, 1815 Alfred. GR. 7657.

PIANO ACCORDION—120 bass, $60; gold tenor saxophone, $60; Gibson Mastertone tenor banjo, $60; alto saxophone, $25; set temple blocks, $20; steel guitars, $25; bass violin, $35. Tony Placht, 1001 Pine.

ACCORDIONS—Hohner piano, $23.50 up; clarinets, Boehm, with case, $17.50; tenor saxophones, $45; Gibson guitars, late models, $12 up; trumpets, big stock, worth $35, only $15; drum outfits, $25. HUNLETH MUSIC HOUSE, 516 Locust st.

ACCORDION—Hohner 60 bass piano accordion in case, $49.50; 20 lessons free; terms, $1 weekly.
WURLITZER, 1006 Olive. Open Nights.

AUTO RADIO—Majestic, all-electric, late model. Monday, 2646 Lafayette.

AUTO RADIOS—All electric, $20 complete. 3419 S. Grand. PR. 7604.

AUTO RADIO—Electric; 5-tube; brand-new. Stone, 713 Pine.

JEWEL—Radio panel board; series 1060; price $40. 4661A Elmbank.

MAJESTIC lowboy, good condition; late model. JE. 6610.

POWER AMPLIFIERS—S. M., 8-watt output, pair, new, $12.50. 2305 Howard.

R. C. A. 80—$20. Call Sunday. 1228 Geyer.

RADIOS—Genuine Crosley, newest 1933 model; gets police calls; AC and DC; only $12.95. Sacrifice, 2315 Olive.

RADIOS—Console, table models, midgets, complete, $8 up; perfect condition; open Sunday. 1828 N. Grand bl.

RADIOS—Electric, as low as $5.50; selling out. 1921 N. 13th st.

RADIO—Bosch auto, remote control; tubes and speaker, $10. 2305 Howard.

401 SUPREME analyzer, new, $40; reading, 550 oscillator, $10; tube checker, $5; meters, $1. 4851 Labadie.

HOUSEHOLD GOODS

Antiques

ANTIQUES—Small odd chairs, table, wash stand, dresser. Best offer buys. 7568 Abern, 2 blocks south Olive Street road.

HOUSEHOLD GOODS FOR SALE

BABY BUGGY—Lloyd. Like new, $10; 4453 N. Newstead.

BABY CARRIAGE—Sulky and basket. 5630 Pershing. Apt. 121. FO. 0197.

BARGAINS in rugs, ranges, furniture; we will not be undersold; open nights, Sunday a. m. Leo Brasch, 2228 Franklin av.

3-ROOM OUTFIT — Complete with floor coverings; nothing else to buy; only $49; easy terms; open nights. Biederman's Exchange Store, 901 Franklin.

3-ROOM OUTFIT — Complete, with rugs, $84.50. Ben, 1801 Franklin av.

BEDROOM SET—3-piece; living set, 2-piece, and living room rug. Call 12 m., 4933 Columbia.

BEDROOM SUITE—4 pieces, genuine walnut, finest construction; a rare value, $40.50. Exchange, 2315 Olive st.

BEDROOM SUITE—Repossessed; 4-piece; genuine walnut; $49.50; 4-piece bedroom suite, $19.65. Ben, 1801 Franklin av.

BEDROOM SET—4-poster; mahogany, very cheap; also safe cabinet; Manchester and Berry rd. Mosel Kennels.

BEDROOM SUITES—3 and 4-piece, choice of a group at $22.50. Exchange, 2315 Olive st.

BED—Da-bed, cabinet, chairs, radio. 1733 Princeton pl. HIland 6408.

BEDROOM SUITES—New, $195; will sacrifice for $90. 3628A Arsenal.

BEDROOM SET—With large chiffordbe. General, 2904 S. Jefferson.

BREAKFAST SET—5-piece solid decorated oak; worth $25, now $11.65. Exchange, 2315 Olive st.

CLOCKS—2 cuckoo, 1 chime; glass, china, walnut furniture. 3520 Page. JEfferson 2055.

HOUSEHOLD GOODS FOR SALE

AUCTION
BIG SALE
Furniture and Household Goods
MONDAY
July 10th, 10:30 A. M.
2004 MORGAN ST.
MOUND CITY
CHestnut 5394 CHestnut 5395

BIG FURNITURE AUCTION TUESDAY
10:30 A. M. SHARP
AT 2009 MORGAN
MISSOURI FURNITURE AUCTION
CEntral 2572—GArfield 6228

FURNITURE AUCTION TUESDAY
10:30 A. M. SHARP
at 2009 MORGAN
MISSOURI FURNITURE AUCTION
CEntral 2572—GArfield 6228

BREAKFAST SET—Table, six chairs, cabinet; like new. 2009 Pestalozzi.

COMBINATION RANGE—Bridge & Beach high oven and broiler, gray enameled; very cheap. The largest stove department in South St. Louis. South End Hardware, 2861 Gravois. PRos. 4044.

COMBINATION RANGES—$12 to $17.50; gas ranges, $3 up, while they last. Sloan's, 1167 Hodiamont.

COMBINATION RANGE—$10. General, 2904 S. Jefferson.

CONTENTS of 5-room house; sell separately. 4040 Potomac. LAclede 7276.

DAVENPORT—Chairs, buffet, General Electric Sunlight lamp, Brunswick panatrope; $1200; will sacrifice; electrical appliances. RO. 2853.

DESKS—Flat tops, roll tops; secretary; spinet and child's desk; cheap for cash. Sloans, 3908 Washington.

DINING SUITE—Kitchen cabinets, dressers, chiffordbes, breakfast sets. Gravois Furniture Co., 2301 Gravois.

DININ GSET—Beautiful 9 pieces, walnut, with tea table; very cheap. Sloan's, 3908 Washington.

DINING ROOM—Chippendale; mahogany; 10-piece; elaborate; reasonable. Dealer, Hiland 4903.

10-PIECE walnut dining room suite; good bargain. Parkview 7955.

DINING SETS—$6, $15, $35; like new. Warehouse, 201 S. Jefferson.

oday SUNDAY, JULY 9, 1933.

OR SALE | HOUSEHOLD GOODS FOR SALE

RY SALE

Floor tors of s and r.

Pre-Inventory Clearance Price

92.50
148.50
78.50
218.00
129.00
149.50
199.00
64.50
34.95

erchandise ay be pur- small car-

SPE- AT AND

Winnebago

& Co.

an blankets, $289.
hurry; go- loan's, 1167 n.
zes, $2 up. Shop, 2724 1718; open
lightly used; e Co., 2301
celain; very prices; can ngshighway.
ops, cheap;
ivory enamel;
s; taken in Jefferson.
E, $8; BEDS KLIN.
ke new; rea-
ain in and 6433 Odell.
t, one Voss; w froners; to End Hard- ct 4044.
ull-out table s stove; 50- oleum rugs. Maple and
cost $100; other porce- mall. Show-
urious com- red in silky at $17.50.
listered, $25; , refinishing Zigel, 5922
-piece over- balance due, te, $14.65.
round ta- Grace. LA-
attractive, case, office
iece and 3- out they go, ve st.
ossessed for Dealer.
e, good con- land.
reasonable; 2d fl. east.
-piece. 5739 ant.
mohair; very fferson.
Meal; new; ardware, the th St. Louis. t 4044.
$15 values, av.
gas ranges, anklin.
at your own ange, 2315
und Leonard 668.
rcelain, side
ARGAINS samples, at ure and see three lead- MEEHAN.
igh grade; refrigerator ouis. South . PR. 4044.
in: Seear; S. Jeffer-
— Leading 0; iceboxes, ll Sunday.
only $1.95
ll porcelain; Grand. Call
contents; 10 ok. Kelley.
ection, like 15 Olive st.
productions; B. Dealer. p; 2-burner
lmost new;
$15; 8- Washington. r portable; bl.
house elec- m cleaner.
bric-a-brac
rings, mat- 113.
minum; no ghtly used; South End er store in PR. 4044
floor sam- built; from double and everal laun- very cheap.

HOUSEHOLD GOODS FOR SALE

PRE-INVENTORY CLEARANCE SALE

Drastic Reductions on Floor Samples and Demonstrators of Electric Refrigerators and Kenmore Washers.

	Original Value	Pre-Inventory Clearance Price
2—6 cu. ft. Electric Refrigerators, porcelain inside and out	225.00	148.50
1—6 cu. ft. Cold-spot Electric Refrigerator, proxalin outside and porcelain lined	189.50	129.95
1—4 cu. ft. Cold-spot Electric Refrigerator, proxalin outside and porcelain lined	139.50	69.50
6—4 cu. ft. Electric Refrigerator, proxalin outside, porcelain lined	139.50	78.50
1—7 cu. ft. Cold-spot Electric Refrigerator, proxalin outside and porcelain lined	215.00	149.50
1—8.4 cu. ft. Cold-spot Electric Refrigerator, porcelain outside and in	286.50	219.00
1—4 cu. ft. Electric Refrigerator, proxalin outside and porcelain lined	99.50	72.00
1—Kenmore Model A Washer	44.50	34.95
2—Kenmore De Luxe Washers	69.50	49.50
2—Kenmore TOP-ERATOR Washers	99.00	64.50

Sears guarantees the above merchandise to be mechanically perfect. May be purchased on easy terms with a small carrying charge.

THIS LIST OF CLEARANCE SPECALS ARE ONLY AT THE KINGSHIGHWAY STORE

ROsedale 1000. Kingshighway & Easton

Sears, Roebuck & Co.
1408 N. Kingshighway

SUN-ROOM SET—3-piece, like new; $10; electric sewing machine, cheap, like new. Other makes, $3 up. Gregory Moving Co., 1206 Tower Grove av.

VACUUM—Airway; $14; bargain; attachments; floor polisher and demother. 4865 Calvin. COlfax 4345.

WASHERS—Blue Bird, $5; Apex, $6; Eden, $7; A. B. C., $8; Thor, $9; Almetal, $10; Dexter double tub, $12; 1900, $12; Easy, $12; Dryer type, $15; Maytag, $15. 4119 Gravois.

WASHERS—Repossessed and used; Maytag, Easy, Thor, A. B. C.; real bargains. Gaertner, 3521 N. Grand.

WASHERS—Electric; fully reconditioned; original values to $149; standard makes, $8.95 up. Exchange, 2315 Olive st.

WASHERS—Real bargains, standard makes low as $12. See us before buying and save money. Morton Electric, 1117 Olive

WASHER—Maytag, late model, like new, $20. 4660 Adkins. FR. 7604.

WASHING MACHINE—Good condition; must sell, $9. 3919 N. Twenty-second.

HOUSEHOLD GOODS WANTED

Call Us Before You Sell Your Furniture
Ben J. Selkirk & Sons Auctioneers. FOrest 8434

FURNITURE WANTED
Complete furnishings of dwellings or odd pieces. Get our bid before selling.
DENNIS FO. 8110

GA. 9646 All Kinds, Any Amount, for Highest Cash Prices.

FURNITURE WTD. BADLY
All Kinds Contents Flats, Dwellings.
SCHOBER CH. 5394

CALL FR. 2994
For highest cash prices, or exchange for moving.

FR. 8277 Pays the Highest Spot Cash Price for Furniture, Stoves, etc.

ALL kinds of furniture wanted; highest cash prices. WOLFF. CAbany 6861.

ALL KINDS of furniture wanted; highest prices. Hazzard, LaClede 1937.

ALL kinds of furniture wanted badly. Best cash prices. FR. 9211.

FURNITURE WTD. — BADLY; BEST CASH PRICES. FRANKLIN 9133.

FURNITURE Wtd.—In exchange for moving. JEfferson 1568.

BEST PRICES—Furniture, rugs, contents of flats, dwellings, small lots; call anywhere. Riley, GRand 0033.

HIGHEST PRICES PAID — GArfield 6228. Sunday and evenings, CAb. 5294.

CASH paid for used furniture, rugs, contents dwellings. JEfferson 0075.

INVALID CHAIRS—Rented, sold, bought. Cord Moving Co., MUlberry 5970.

USED furniture of all kinds, antiques. Parkview 1620.

WANTED, all kinds of used furniture, rugs; also antiques. FOrest 0845.

AUTOMATIC REFRIGERATORS

ELECTRIC—Complete; 18 months' approval, $35. Kelvinator, $69; fully guaranteed; 2-door, 7 cubic feet, $285 value, $119. General Electric, like new; $145. 9-16 cu. feet, $485 value, $195. Frigidaire units installed in iceboxes; liberal allowance for your old icebox. Before you buy see these unusual values. Nights, 1109 OLIVE, REF. SALES.

ELECTRIC REFRIGERATOR, PORCELAIN LINED $39.50
7 cubic feet, all-porcelain Refrigerator, motor guaranteed $97.50
SANITARY DISTRIBUTING CO. 3842 Market St.

BEVERAGE DISPENSER—New, for bottle goods, $30. 201 S. Jefferson.

ELECTROLUX—Like new; apartment size; cheap. Sloan, 3908 Washington.

ELECTRIC REFRIGERATOR—6 ft. o. k., $59.50. Showboat, 3004 S. Jefferson.

FRIGIDAIRE—2-door, all-porcelain, 7 cu. ft.; like new; cost $425; sacrifice $115. 6163 Pershing.

FRIGIDAIRE—5 cubic feet; cheap. 2953 Easton.

FRIGIDAIRE—5½ cu. ft. refrigerator well; $40 cash. HI. 6860.

FRIGIDAIRE—All porcelain; 7½ cubic feet; like new; cheap; 6308A Enright.

GRUNOW COSTS less; safe with Carrene; quiet. Showboat, 3004 S. Jefferson av.

KELVINATOR—Copeland; Gibson floor sample; bargain; open evenings and Sunday mornings. Parsons-Putnam, 5175 Easton.

LEONARD—All porcelain, 10 cu. ft. with Kelvinator unit, $35. PA. 0426, after 12 p. m.

REFRIGERATOR—Electric, like new, reasonable. 3832 Minnesota.

REFRIGERATOR—Crosley electric, 8-foot, almost new; bargain. Dealer. GR. 8744.

SEWING MACHINES

FACTORY and house electric machines; open Sunday. 4629 Easton.

SINGER DROPHEADS—Electric portables, $5 up. Repairs. Open Sunday. Ball, 1918 Park.

SINGER DROPHEADS—Electric portables, $5 up. Repairs. Open Sunday. Ball, 1918 Park av.

SINGER—Round bobbin; good condition; sacrifice; $12. 2814 Eads. GR. 3153.

SINGER—Portable electric; like new. 3937 Melrose.

ST. LOUIS POST-DISPATCH

EDITORIAL SECTION

SPECIAL CONTRIBUTIONS

PART SIX. ST. LOUIS, SUNDAY MORNING, JULY 9, 1933. PAGES 1—8F.

Austria Fighting For Independence, Herriot Declares

Former French Premier Discusses Its Struggle Against Nazis—Opposes Austro-Hungarian Union—For Economic Pacts Only Within Framework of League.

By Edouard Herriot,
Former Premier of France.

PARIS, July 8.

TWO problems present themselves at this time—nationalism in Austria and union of Austria with Hungary. To understand them it is convenient to study them separately.

The first has been explained several times by Chancellor Dollfuss. During the course of his trip to London he explained why he had refused to share power with the Nazis and to yield to their desire to create disorder, just as he had refused the offers of the German Commissioner of the National Socialist movement in Austria, and how he intended to defend the independence of Austria against all threats and all terrorism.

It is that very independence which is at stake today.

The program of the German Nazis for Austria is defined in an article in the Berliner Boersen Zeitung of June 23:

"Given the general situation and the world mission of the German people, Dollfuss and his collaborators have sinned against blood and language, youth and history, against life-evolution, the wishes of the people and against the commandment of God. It is a sin of the first water against the Empire and against Germans."

'Pre-War Germanism.'

One would not have expected to find God mixed up in this discussion, but such articles are revelatory. They show us, they prove to the blindest, that we are witnessing a return to pre-war Germanism, a reversion to the old racial doctrine, and that the Austrian Chancellor is regarded as a criminal because he wants to maintain the independence of his country against such pretensions.

We have even more precise indications. Henry Wickham Steed has called attention to a congress held at Passau, on the Austro-German frontier between June 2 and 5 by the Association for Germanism Abroad.

Representing Chancellor Hitler there, Gen. Franz von Epp declared that the secular mission of Austria had reached an end and that henceforth its role was to allow itself to be absorbed by the German Reich.

At the same time, Steed indicates, there was a secret meeting of the German organization "Feme" which perpetrated the assassinations of Rathenau, Erzberger and others.

Fighting the Nazis.

If the Hitlerian agitation is prolonged, it is said, Minister of Public Safety Frey would form a military government in Austria with Dollfuss as Foreign Minister. But the Government denies this. The Government has signified its intention of forming a "patriotic front" which is not a party, but an organization representing the majority of the Austrian people and uniting the Christian Social Party, the Agrarian Party, and even the Heimwehren, with a program which its director, M. Kruckhausen, defines as follows:

"Its adherents have contracted in writing to fight for the liberty and independence of Austria, to practice and to propagate Austrian patriotism, to repudiate all organizations which have as their goal either the end of Austrian independence or class or religious strife."

Thus backed up, the Dollfuss Government pursues the struggle, forbids the sale of German Hitlerian pamphlets, demands annulment of the Nazi mandates, searches out agitators disguised as tourists, and so successfully that the Reichpost writes: "Hitlerism in Austria already has lost its Battle of the Marne and now can only lose the war in which it is engaged."

It is necessary to say with George Edinger of the Daily Express that when little Engelbert Dollfuss swore to defend not German confraternity but Austrian liberty, then he opened a new chapter in European history.

This, perhaps, is an exaggeration inspired by a natural sympathy, but it is considerable that Austria has refused to waltz with Hitler, that she recalls Silesia and fights with fury against terrorism.

If one sees here only a new episode in the fight between Catholicism and Protestantism, one must still admire this young peasant Chancellor, leading a hard fight for the independence of Austria and deserving the friendship and admiration of all liberal spirits in the world.

Our second subject, the union of Austria and Hungary, is less clear. From indications

Continued on Page 3, Column 6.

Forty Per Cent of All Trade in Sweden Carried on Through Co-Operative Societies

These Organizations, Whose Primary Aim Is to Cut Costs to the Consumer, Pay Annual Dividends to Their Members and Have Grown and Prospered Throughout Depression.

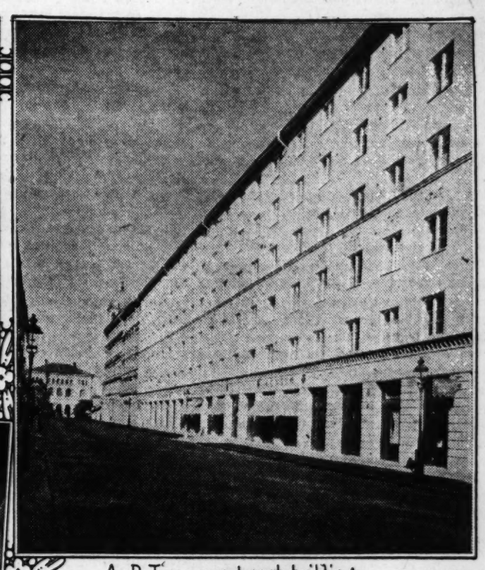
H. S. B., the Housing Co-Operative, Has as Member-Tenants 15 Per Cent of Stockholm's Population—Standardized "Magic Houses" in Suburbs Provided for Lowest Income Group.

ARTICLE III.
By M. W. CHILDS,
Of the Post-Dispatch Staff.

STOCKHOLM.



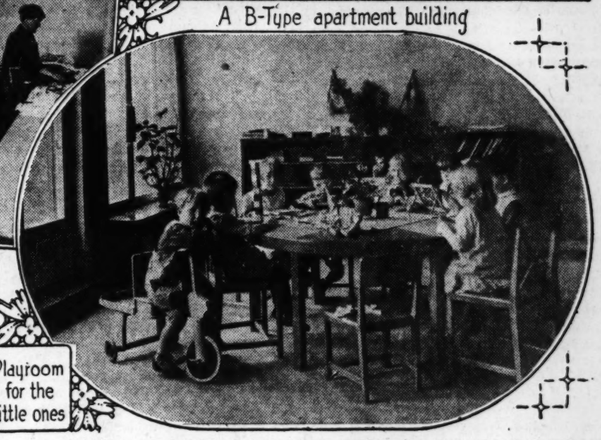
Nursery for infants in co-operative apartment house in Stockholm



A B-Type apartment building



Co-operative laundry



Playroom for the little ones

THERE originated in England in the middle of the last century a movement for economic co-operation by consumers who sought to eliminate from the cost of the goods they bought the element of profit. This movement spread first to Denmark, later to Sweden and Norway. While it was comparatively late in developing in Sweden, it has taken here a form of its own and it has served two important ends in the economic life of the country. On the one hand the co-operative movement has acted as a check on capitalism, and particularly upon the power of trusts and monopolies. On the other hand, it has been an important factor, along with state ownership and state monopoly, in the gradual socialization of the country. Co-operation has been one means by which the people have advanced toward ownership of the means of production.

Today the co-operative societies handle about 40 per cent of the retail and wholesale trade of Sweden; they manufacture about 10 per cent of the goods of the country, for the most part goods for domestic consumption; they conduct savings banks and an insurance company; they publish a weekly magazine with a circulation of nearly a half million.

Low Prices to Consumer Consistent Aim of System.

From the beginning, the objective of the Swedish co-operators has differed from the objective of the movement in England. The objective has not been a new, Utopian form of society; the co-operative movement has never had any fixed political or social aim. There has been but one goal: to lower the cost of reliable merchandise to the ultimate consumer. With this goal in view, the co-operative movement has made remarkable advances; it has not only reduced prices, but it has put consumers in business for themselves on a large scale. That last is, of course, incidental, a means to an end that has never been lost sight of—low prices for the necessaries of life.

As did the state in developing its power system, the co-operative societies have entered the field of business on a basis of free competition, with no special favors asked. The societies have never had any connection with the state nor with any political party of any color or kind. The movement has not been institutional in character; the societies' stores have offered good merchandise in attractive form at lower prices than the private shops.

In this, too, it differs from the English movement. The latter retains an institutional character. The English movement is larger; an estimated 45 per cent of the households in England belong to co-operative societies and in Scotland the percentage is between 50 and 55. Co-operation in England and Scotland has ventured farther into the field of manufacture. But despite this, English co-operation has for the most part failed to lower the cost of essential commodities. It has not met the practical test that Sweden had applied. It is typical of the economic development of Scandinavia that this movement should have been borrowed from abroad and turned in a new way to the most direct, practical end.

The co-operative movement here has attracted many men of outstanding ability. That is, in fact, the conservative explanation for its success. The head of the Co-Operative Union, the central organization for the co-operative retail societies throughout the country, is Albin Johansson, said by many, including conservatives, to be the shrewdest and most resourceful merchant in Sweden. But the co-operators themselves say that the movement is not dominated by individuals, but is truly co-operative in nature. Many phases of the development of co-operation in Sweden are intensely dramatic—a dramatization, highly focused in small scale, of the struggle of the last three decades between the consumer and the trust.

In brief, as to structure, the consumer is the primary unit. He owns a certain number of shares, depending upon how many he bought outright at the formation of the society, or how many he has accumulated through dividends on goods he has bought, in the retail society. Once a year he attends the general meeting of the members of the retail society and there with his fellow-members elects an executive board, a board of auditors and a representative to attend the congress of the Co-Operative Union. The 786 member societies own the Co-Operative Union, the proportion of ownership being based on the amount of capital contributed to the central organization, the number of members enrolled and the volume of annual sales. The Union carries on all wholesale and manufacturing activities for the societies. In addition the Union supervises accounts and the management of the stores, plans and designs new shops for the societies, carries on propaganda and education for co-operation and in many other ways serves as the unifying center.

Business Shows Gains Despite World Depression.

The present depression has proved the stability of the Co-Operative Union and the societies affiliated to it. During the last three years the books show gains in every department. The only decline has been in the number of societies and that has resulted from the policy of merging small societies to form stronger units. In 1926 there were 897 societies with 339,273 families holding membership. In 1931 the number of retail societies was 806, with 481,319 family memberships and for 1932 there were 786 societies and 512,968 member families. The number of stores owned by the local societies was 2411 in 1926, 3510 in 1931 and 3716 in 1932. And the annual turn-over rose correspondingly from $71,046,800 (the crown at normal, 26.8 cents) in 1926 to $93,237,200 in 1931 and $94,006,360 last year.

Because the directors of the Co-Operative Union had faced the full implications of a possible world depression as early as 1930, the economy of the local societies has been directed during the last three years along the most strict lines. The financial position of the Union and of the societies was stronger in 1932 than in any other year. Trade debts have been reduced on the joint balance sheet from 38 per cent to less than 6 per cent. The goal is to buy, as the societies sell, for cash only.

Sound Reason for Growth of Co-Operative Movement.

It is not difficult to understand why this movement has constantly grown until it has become today one of the chief forces in the economic life of the country. The ordinary householder is attracted by many things. Prices are cheaper. And not only are outright prices cheaper, but for members there is a 2 per cent dividend on the total amount of all purchases at the end of the year. The stores are handsome, spacious, clean and very well managed. Goods are delivered at no extra cost. The advertisements are attractively presented and they appear in all the newspapers of the city or community in which the society operates.

Thus the Consumers' Co-Operative Society of Stockholm, with 340 stores and 75,000 members, runs the same advertisement in all the Stockholm newspapers, morning and evening, just as would a chain store in an American city. It is logical, too, that the co-operative movement should gain during the depression. Many persons are members now who formerly scorned the savings they could make on their food and clothing bills by enrolling in a co-operative society.

Wages Successful Fight Against Margarine Trust.

It was not until the Co-Operative Union and its affiliated societies were relatively strong that they attempted to fight the trusts. It was considered essential that co-operation have first enrolled a considerable number of loyal followers. The co-operators' first attack was leveled at the margarine trust. Because so much butter is exported to the Continent from Scandinavia, margarine is an important article of diet. The margarine trust charged high prices. The directors of the Co-Operative Union said in effect to the margarine trust: "If you don't lower your prices, we shall begin to manufacture margarine."

It was not that the directors wanted to go into the manufacture of margarine. It was merely that they wanted lower prices and better quality. The trust ignored the co-operators' demand, for the Union had not yet demonstrated its efficiency in the field of manufacture. Several times the Union repeated its threat. When it became plain that this method had failed, the directors did not hesitate to carry out the threat. In 1921 they built a margarine factory. This has been extended several times until it is now the largest and most modern of its kind in Sweden. And the margarine trust has lost its former power, a fact reflected by successive price reductions, from which the whole public benefited.

Power of Flour Combine Broken by Competition.

In the flour-milling industry the Union broke the power of another trust in much the same way. After warning the flour milling cartel, which had been shown by a Government investigation to function to the disadvantage not only of the consumer but also of the producer of grain, the Union acquired a large flour mill in Stockholm. This was inadequate for its needs and a second mill was purchased, subsequently enlarged and modernized, in Gothenburg, the second city of Sweden. Near the flour mill in Stockholm the Union has built a modern oatmeal factory.

In Sweden overshoes are a necessary of life during the winter and here, too, the Co-Operative Union broke the monopolistic power of a trust. For five years, between 1921 and 1926, the Union sought to get the prices of the trust down to a lower level, for if the objective could be attained in this way, the Union itself would not be required to enter another field of manufacture. But all efforts finally failed and the Union bought a rubber factory at Gislaved. The first step taken by the Union was to issue a general proclamation in June, 1926, urging the public to subscribe to an industrial fund. This action alone was sufficient to bring the trust's prices far overshoes down more than 50 cents a pair, within a month, for the trust had at last realized that the Union meant business. Even this reduction, however, did not bring the price of overshoes to a reasonable level based on a fair proportion between the cost of production and the selling price. The Union went ahead with its plans, modernized the factory and succeeded in taking about 70 cents more off the price. In addition the Gislaved factory has gone into the production of automobile tires, producing 53,000 in 1932.

Story of Fight Against International Monopoly.

When the writer was last in Sweden, in 1930, the Co-Operative Union had just completed a factory to make electric bulbs. This was the boldest venture the Union had yet made. The directors were defying not a Swedish monopoly but an international monopoly with unlimited resources at its disposal. The outcome of this experiment was described to the writer by Anders Hedberg, the director of the Luma lamp plant, the first international co-operative factory in the world.

In 1928 Hedberg began an investigation into the manufacture of electric bulbs. The Co-Operative Union had become convinced that prices were too high and there was a well-grounded report that the price of lamps was to be driven even higher. Hedberg, who gave up a high post in the army to become a co-operator, traveled all over Europe investigating the workings of the international lamp trust. He found a wide variation in price despite the dominance of the trust. By a system of trade discounts and strict control

Continued on Page 3, Column 1.

Congress Reflects Diversity of Life In United States

Autobiographies of Members in New Directory a True Guide to American Scene—Some Characteristic Items Picked at Random.

Post-Dispatch Bureau,
201-205 Kellogg Bldg.
WASHINGTON, July 8.

HOW truly representative of the United States is the national Congress may be seen from the autobiographies of the members in the Congressional Directory. Here are some items picked at random from the latest (June) issue of that invaluable guide.

This is America!

Senator Peter Norbeck of Redfield, S. D., lists himself as a "Theodore Roosevelt Republican" and a "well driller by occupation."

Representative Fred H. Hildebrandt (Dem.) of Watertown, S. D., was a passenger train conductor.

Senator Millard E. Tydings (Dem.), of Havre de Grace, Md., was promoted from enlisted man to Lieutenant-Colonel in the World War; he was cited three times and won the Distinguished Service Medal.

Representative David J. Lewis (Dem.) of Cumberland, Md., got a job in a coal mine at the age of 9 and worked there till he was 23. He studied law while a miner and was admitted to the bar. Belongs to the Society for Psychical Research of England.

Began Work at 11.

Representative Vincent L. Palmisano (Dem.) of Baltimore was born in Italy. At 11 he was employed in a box factory in this country and at 15 was a stonemason's helper.

Representative William B. Oliver (Dem.) of Tuscaloosa, Ala., was formerly dean of the law school of the University of Alabama.

Representative James M. Beck (Rep.) of Philadelphia is an officer of the Legion of Honor (French), a commander of the Order of the Crown (Belgian), a commander of the Order of Polonia Restituta (Polish), a corresponding member of the Societe de Gens de Lettres of France, a fellow of the Royal Historical Society of London and an honorary bencher of Gray's Inn, England.

Representative C. Murray Turpin (Rep.) of Kingston, Pa., is a member of the Kiwanis Club, Ancient Mystic Order of Samaritans of the United States and Canada, Psi Omega fraternity, Odd Fellows, Elks, Eagles, Moose, Patriotic Order Sons of America, Veteran Firemen's Association, Junior Order United American Mechanics, etc., etc., and is an honorary member of the Rural Letter Carriers' Association, Daughters of America, Daughters of Union Veterans, etc.

A World War Record.

Representative B. Carroll Reece (Rep.) of Johnson City, Tenn., commanded a battalion in the World War and was decorated with the Distinguished Service Cross, the Distinguished Service Medal and the Croix de Guerre with palm.

Representative Charles West (Dem.) of Granville, O., was an instructor at Harvard and since 1924 has been professor of political science at Denison University, Ohio.

Representative Lawrence E. Imhoff (Dem.) of St. Clairsville, O., was a private in the Marines and was wounded three times during the second battle of the Marne.

Representative Robert Crosser (Dem.) of Cleveland, O., is a native of Scotland.

Representative Wesley E. Disney (Dem.) of Tulsa, Ok., "served as County Attorney of Muskogee County, 1911-15, and was known as a vigorous prosecutor of public and private offenders, removing and convicting Sheriff, Clerk, Mayor, Treasurer and Commissioners for malfeasance in office."

Jed, Jedolyn and Joan.

The two daughters of Representative Jed Johnson (Dem.) of Anadarko, Ok., are named Jedolyn Jean and Joan.

Representative Charles H. Martin (Dem.) of Portland, Ore., had active service with combat troops in the Spanish War, the Philippine insurrection and the Boxer campaign in China and was a division commander in the World War. He was retired as a Major-General in 1927.

Senator Robert F. Wagner (Dem.) of New York City, born in Germany, rose to a Justice of the New York State Supreme Court, from which he resigned to run for the Senate.

Representative Elmer E. Studly (Dem.) of Flushing, Long Island, was a reporter in Buffalo, N. Y., under Sam Blythe.

Representative Patrick J. Carley (Dem.) of Brooklyn was born in County Roscommon, Ireland, and is the father of eight children, seven of whom are married.

Fish a Football Star.

Representative Hamilton Fish Jr. (Rep.) of Garrison, N. Y., was a Harvard football cap-

Continued on Page 3, Column 5.

ST. LOUIS POST-DISPATCH

Founded by JOSEPH PULITZER.
December 12, 1878
Published by
The Pulitzer Publishing Company
Twelfth Boulevard and Olive Street

THE POST-DISPATCH PLATFORM

I know that my retirement will make no difference in its cardinal principles; that it will always fight for progress and reform, never tolerate injustice or corruption, always fight demagogues of all parties, never belong to any party, always oppose privileged classes and public plunderers, never lack sympathy with the poor, always remain devoted to the public welfare; never be satisfied with merely printing news; always be drastically independent; never be afraid to attack wrong; whether by predatory plutocracy or predatory poverty.

JOSEPH PULITZER.
April 10, 1907.

LETTERS FROM THE PEOPLE

Reflections on the Recovery Act.

To the Editor of the Post-Dispatch:

YOUR editorial, "Difficulties Lie Ahead of Industrial Control," was timely and very good. No doubt the great test of the present Government will lie in its administration of the Recovery Act. The implications of the act, I believe, are not yet generally comprehended. They will need to be much more generally understood to procure the popular support required for the success of this revolutionary legislation. I think we have been watching the administration with such breathless delight for the past few months that we have not done as much thinking as we seemed to be doing before the fireworks began on March 4.

But I am afraid that there is still a great deal of thinking yet to be done by all of us; and certainly more thinking needs to be done about the Recovery Act than about all the rest of the New Deal's innovations. I wish I knew better what the President himself thinks about it. Doubtless he will make this clear at the proper time and when we are more ready to understand. One of his utterances some time ago, I do not recall upon what occasion, leads me to believe that he looks up on the Recovery Act from an economic viewpoint, briefly stated and over-simplified, somewhat as follows:

Our own economic society is approaching so nearly to complete industrialization that certain facts which could not possibly be escaped in a completely industrialized economy may no longer be safely ignored in ours. For example, in a completely industrialized society, the cost of the industrial product would be the sum of three factors: (1) wages paid to labor; (2) salaries and expenses paid for management, and (3) interest paid to capital. These same three factors would make up also the total income or purchasing power of society. This necessary balance between cost of production and purchasing power would leave no place at all for profit, as understood in the days of the Coolidge-Hoover madness. It may seem probable that profit in the old sense can no longer exist to any great degree in our as yet imperfectly industrialized society whose wreckage we are now struggling to repair.

Now, if this is the economic philosophy behind the Recovery Act, there ought soon to be a dazzling old-time profit for some bright manufacturer of thinking caps, because we shall all be needing them. THAD SNOW.

Charleston, Mo.

A Monstrous Thing.

To the Editor of the Post-Dispatch:

ONE of the most shocking offenses against humanity ever committed by governmental red tape and judicial obtuseness is the imprisonment and scheduled deportation of Hugh Macleod, whose only offense is that he refused to be parted from his wife and children. What a monstrous thing it is to keep this man in Leavenworth!

AMERICAN.

Hitler and the Church.

To the Editor of the Post-Dispatch:

WHAT new nonsense is this? One expected to find the Hitler Government eventually subordinating church to state, but whether one supported such action or not, one awaited even from National Socialism a little more logicality and less disparity between statement and action.

The Prussian Minister of Education declares that the Government has no plan for a state church; yet at the same time there is a National Socialist commissioner created to control the church in Prussia—by far the most important numerically and otherwise of the Protestant "Landeskirchen." "The right of self-rule of the church will not be interfered with," says the Minister of Enlightenment, and at the same moment Commissioner Jaeger suspends Dr. Dibelius, head of the Prussian Evangelical Church, from his office. Yet the only point on which Dibelius seriously quarreled with the Government's action was as regards the independence of the church; this he expressed quite clearly in a recent official letter to the Evangelical Synod here.

Are we to suppose, because the Government declares a policy of non-interference with the church, that it is not supporting Mueller and the "German Christians," members of its own party, working for its ends? This is the first illogical action on the part of Hitler's Government. Every other movement or organization in the Reich has been National-Socialized from above. The Government, however, will not interfere with the churches; it will merely remove, one by one, the leaders of the church who are opposed to its ideas and so leave the way open for the church to National-Socialize itself.

When this last is achieved, there will not be left a single dissenting voice in the Nazi paradise. Everything will be quiet, everybody satisfied, only these pesky Jews will be without bread and raise a discordant note. But they will soon die off anyway. Then the pure Nordic Teutons will be entirely free to work out the principles of a renegade Frenchman, Gobineau, and a renegade Englishman, Houston Stewart Chamberlain. For even the Nazis had to go to the throwouts of other races to find a political idea. When will Germany find herself again? ROGER B. OAKE.

A Revolution in Monetary Policy?

Is the administration flirting with the idea of ultimately supplanting the gold standard with some sort of managed currency? There were certain phrases in the President's message to the World Economic Conference which seem to point to this conclusion.

"The United States of America," he said, "seeks the kind of dollar which a generation hence will have the same purchasing power and debt paying power as the dollar value we hope to attain in the near future." He referred with approval to "efforts to plan national currencies with the objective of giving to those currencies a continuing purchasing power which does not greatly vary in terms of the commodities and need of modern civilization," and went on to declare that "our broad purpose is permanent stabilization of every nation's currency." While rejecting immediate stabilization of the dollar in relation to other currencies, he proposed eventual stabilization, not in the foreign exchanges, but in terms of other commodities in the domestic market.

There can be no question that such stability is a desirable objective of monetary policy. The fluctuating price levels which have followed upon adherence to a fixed weight of gold as a basis for currency and credit have been productive both of economic disorder and of social injustice. Rapidly rising prices defraud creditors and confiscate savings. Rapidly falling prices place a cruelly unfair burden on debtors.

Inequalities in the movements of prices give rise to economic maladjustments, which prolong depression and impede recovery. Wages fall as prices fall; lag as prices rise, and the worker loses. Persons who live on relatively fixed incomes—bondholders, pensioners, salaried employes—find themselves sometimes barely able to make ends meet; at other times enjoying unearned luxury. Great sums of income are, in effect, transferred from one part of the community to another, through no fault of those who lose them or no merit of those who receive them. Business is today over-stimulated; tomorrow disastrously depressed. These are the evils which flow from a monetary unit which is constant in metallic content; variable in purchasing power.

The advocates of a managed currency would put an end to the fluctuation of price levels by setting up a dollar which would not vary in its relationship to other goods and services. The devices by which they have proposed to achieve this desirable objective are many. All of them, unfortunately, present serious problems of administration. The movement of the general price level is to be discovered only through the employment of index numbers. But the proper composition of such indices is a technical matter which is still in dispute among professional statisticians, and utterly unintelligible to the layman.

It would be difficult, therefore, to establish public confidence in a currency system erected on such a foundation. Monetary authorities would be compelled, moreover, to act upon their estimates of future price movements. Such forecasts are necessarily matters of opinion. The selection of the time for increasing or diminishing the quantity of money; the decision as to the amount to be added to or withdrawn from circulation, would be subject both to error and to prejudice. The proposal requires a technical competence and a freedom from political interference on the part of central bank administration which are by no means certain of attainment. Most of these plans contemplate the establishment of control through the discount and open market policies of central banks. It may well be doubted, in the light of our experience, whether these powers would prove adequate to enable the authorities to exert effective control. When prices are rising, business may ignore these restraints. When business is depressed, an easy money policy may be powerless to stimulate it.

The international gold standard has the merit of maintaining a stable relationship between the dollar and other currencies through the automatic movement of gold and goods. It thereby greatly facilitates international commerce. A stable currency established by a single nation, on the contrary, would be continuously threatened by these international factors. If America, for instance, were to attempt to maintain prices at a level considerably below that which obtained abroad, exports would increase and gold would flow in in such quantities that the banking system would eventually be powerless to absorb it. If, on the other hand, we were to hold our prices above the world level, rising imports would, in the end, drain us of our gold and force us to abandon our policy.

There are only two escapes from this dilemma. One is the complete and permanent abandonment of gold as a medium of international exchange. Such action would permit us certainly to stabilize at home. But in so doing, we would be compelled to permit the dollar to fluctuate violently in terms of other moneys, to the serious disadvantage of our export and import trade. The only alternative would be to attain long-run stability through international co-operation. But such an objective would demand a co-operation more detailed and more complete than anything which was envisaged at the London conference. Its accomplishment would set a difficult task for international economic statesmanship.

Exactly how does the President propose to establish a dollar of constant purchasing power? Certainly not by the mere jettisoning of the gold standard, unaccompanied by further positive action. Scarcely, either, by the powers which Congress has so far placed in his hands: to require the Reserve banks to purchase Government bonds; to print three billion dollars of paper money; to reduce the gold content of the dollar. In none of the measures initiated or authorized to date is there any assurance of permanent stability.

The stabilization schemes which have been proposed in the past are numerous and varied. They include international control of gold production, international bimetalism, international symmetalism, the pooling of gold in a world bank, control through the discount and open market policy of central banks, Prof. Fisher's "compensated dollar," Prof. Keynes' "managed currency." It is not apparent from the President's statement whether he has embraced one of these, or whether he has a new proposal, as yet undisclosed, or whether, in fact, he has in mind any specific device whatsoever. If his words are to be taken at their face value, they presage the most revolutionary change in monetary policy in American history. But can they be taken at face value?

In two radio addresses to the American people, Mr. Roosevelt has revealed an admirable clarity of thought and candor of utterance. But the inferences which may be drawn from his message to the economic conference have, so far, created only confusion. We hope for a clarification of this issue in his forthcoming broadcast.

Argentina's Great Liberal

No one in United States history had a career like that of Hipolito Yrigoyen, but Andrew Jackson's comes to mind. Both dwelt among common people and made the interests of the common people their interests. In the end, the common people carried both to the highest office at their command. If Jackson went to Washington from the Tennessee frontier in 1828, while Yrigoyen was not chosen President of Argentina until 1916, it was because the requisite popular uprising did not occur in the South American Republic until nearly a century after the birth of American democracy, as manifested in the election of Old Hickory.

One wonders at the strange man Yrigoyen was. Eccentric school teacher, legislator, policeman and farmer, he made a fortune in cattle raising and thereafter gave his time freely and free of charge in the public service as he saw it. In 1890, 1893 and 1905, he revolted against high-handed rule. When he took up their cause, the masses were yet to be franchised. The landed class, descended from Spanish aristocracy, held government as well as society in control. From that control he wrested universal male suffrage and the secret ballot. Small wonder that Argentina's liberated millions swept him to the President's chair and, as soon as the constitutionally-required interval had passed, returned him to it.

Yrigoyen was a democrat through and through. The lavish Pink House at Buenos Aires was his to live in, but through his years in the presidency, he remained in his humble quarters over a tobacco shop. The least citizen had access to the stairs which led to his open door. If he was overthrown by younger hands, a hundred thousand people from the far reaches of Argentina marched behind his body. A half million saw the procession pass. Twenty-three orators eulogized him at the grave.

"The great moving spirit of Argentine democracy" former President de Alvear called him. So Yrigoyen was. He takes his place with Simon Bolivar, *Libertador* of six countries, and with the world figures of his own time.

Child Labor Amendment Still Needed

Oklahoma this week became the fifteenth state to ratify the child labor amendment to the Constitution, increasing to nine the number of states that have approved it this year. The others ratifying in 1933 are North Dakota, Ohio, Oregon, Washington, Michigan, New Hampshire, New Jersey and Illinois. The revival of public concern over this grave social evil is strikingly shown in the fact that, in the years since 1924, when the amendment was submitted by Congress to the states, only six—Arizona, Arkansas, California, Montana, Wisconsin and Colorado—had approved it up to 1933, and 24 Legislatures had rejected it. It is significant, too, that Illinois, a state of wide industrial interests, has joined the movement, and that ratification this year by Massachusetts, another such state, is considered possible.

The depression, with its contrast of adults unemployed and children at work in sweat-shops, was conducive to public thought, and a notable reversal of front has resulted. Our people have been stirred by the adverse effect of child labor upon the health, education and morale of the succeeding generation, as well as by the disclosure that approximately 1,000,000 adults were kept on the roll of unemployed by the competition of children. It has become more and more apparent that the states themselves would never solve the problem satisfactorily.

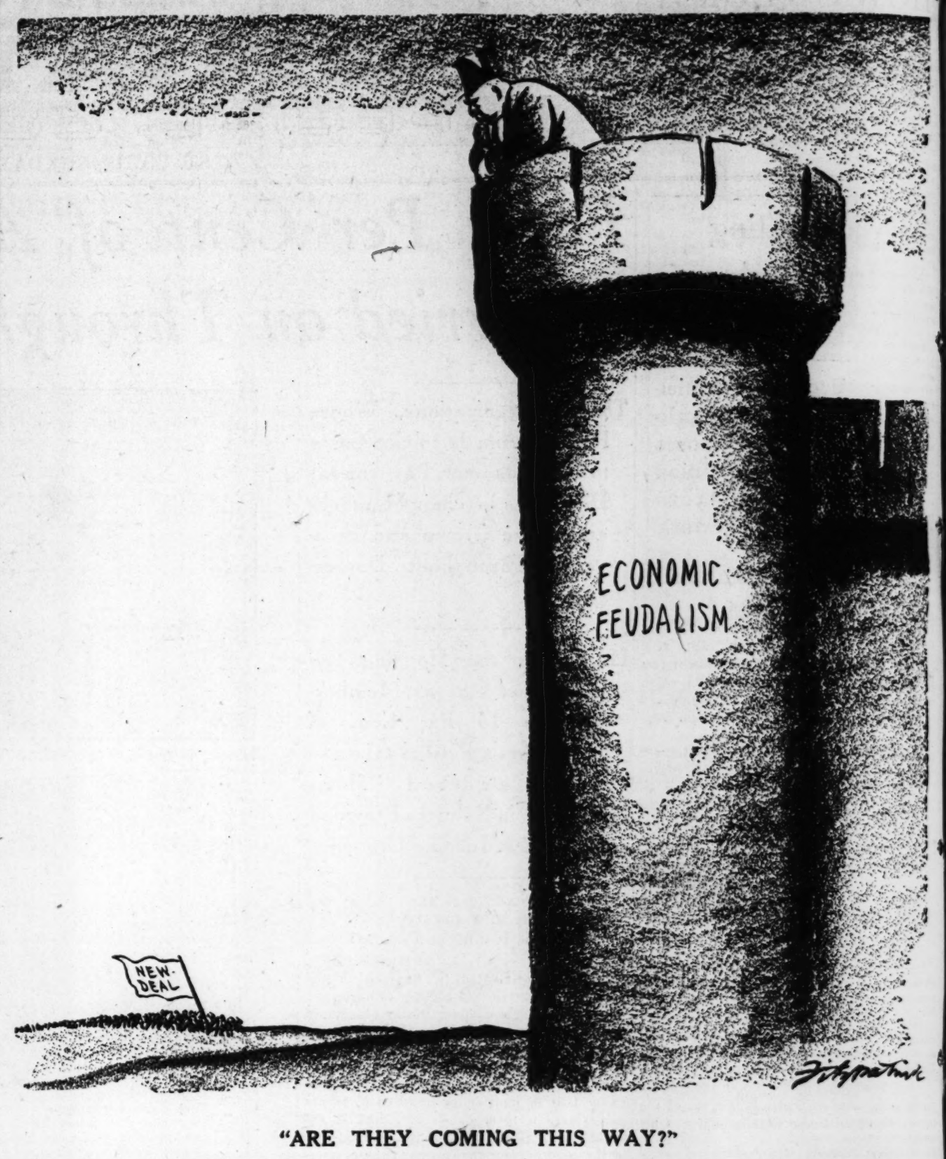
Another notable advance of the year has been the adoption by the cotton textile industry of a clause in its industrial code, formulated under the Recovery Act, forbidding the employment of children under 16. Other industries where child labor now is used, such as canneries, mines and other manufacturing fields, are expected to follow suit in barring child labor. It is an important development of the New Deal that, under its conceptions of social justice, the exploitation of toiling children in our industrial system has been attacked in a decisive manner.

It would be erroneous, however, to depend entirely upon the Recovery Act to eliminate child labor permanently. Its provisions run for a term of two years only. At the end of that period, employers would be no longer restrained by their pledges under the industrial codes. Even though public opinion disapproved, there would then be a movement among unscrupulous manufacturers again to profit by hiring cheap child labor. The minimum wage scales now being adopted would also expire at that time, unless the Legislatures or Congress had taken action. As a result, it would again be permissible to employ children at miserable pittances such as were recently disclosed in the Pennsylvania strike of child workers.

So the socially-minded citizens who have been working for the amendment still have the duty of continuing their fight. They would be false to their cause if they accept the code provisions as a permanent victory. These are most encouraging indorsements of their cause, certainly, bearing the support of President Roosevelt, Secretary Perkins, Gen. Johnson and others in the forefront of our new economic set-up. However, the only sure means of winning a complete triumph against child labor lies in adding 21 more states to the list of those that have ratified the amendment. Just as it has been found vain to hope for reform by action of the individual states, so it would be fallacious to consider the Recovery Act procedure as removing all danger of a future return to child labor.

Most of the Legislatures that met this year have now adjourned, although a few that remain in session are expected to ratify the amendment. Eight Legislatures that have not ratified will meet in 1934, and special sessions of several others are likely this year or next. All the remaining Legislatures will meet in 1935. Thus, it should be possible to obtain the 21 ratifications still needed by the time the authority of the Recovery Administration expires.

Whether the present measures are successful or not, whether recovery or depression ensues, the country should get rid of child labor. There is no more reason for its continuance in good times than in bad. The popular approval that now supports the fight against child labor indicates that success is possible if the campaign continues aggressively.



"ARE THEY COMING THIS WAY?"

"Of Making Many Books"

JOHN G. NEIHARDT

Ennobling Wonder

THE GREAT ENIGMA. A New View on the Outlook of Life. By Hugo Hermann Schauinsland. (E. P. Dutton & Co., New York City.)

DR. SCHAUINSLAND, a distinguished German biologist, is president of the Municipal Museum in Bremen. The "outlook on life" which he discusses is by no means a new one, and there is nothing in his luminous little book to indicate that he could have supplied the sub-title. His "outlook" is a very old one, essentially, and it may seem new to many only because it has been out of fashion for a long while. But the scientific fashion has been changing rapidly of late years—a fact of profound social significance in the long view—and Dr. Schauinsland is only one of many distinguished scientists who have broken away from the old naive materialism which is dying with the power of the trading class that sponsored it and imposed it upon the world.

The well-meaning blurb writer informs us that the author "looks at the universe through a microscope of mysticism, and finds that, back of the material reality explored by scientists, there lies a mysterious force which science alone will never be able to explain, and which is the point of departure into a new realm of knowledge."

The well-intentioned use of the expression, "a microscope of mysticism," reveals the very misconception that the author considers; for the microscope is an instrument of analysis, and it has been the belief that, if only matter could be divided into sufficiently small pieces, the "great enigma" of life and the universe could be explained in accordance with mechanistic conceptions. But somehow, analysis of matter has shown a curious tendency to result in vacancy, and life escapes the scalpel.

• • •

Accordingly, there are those, and Dr. Schauinsland is one of them, who have come to suspect that the reality men may know is in the nature of organism; that analysis, being a process of disintegration, destroys the very reality which it seeks to apprehend. Therefore, it would perhaps have been more in keeping with the sense of the book if the blurb writer had coined a word and stated that the author considers the great enigma by a "megascopic" rather than a "microscopic" method; for he strives to see life whole and throbbing with the mystery that science has never approached in the slightest degree, for all its admirable ingenuities.

It has been the implied and often the avowed doctrine of mechanistic materialism that the sense of wonder is only ignorance, ultimately to be rendered obsolete by strictly logical inquiry. But more and more of wonder has crept into scientific thinking of late years; and more than half of what this work of a great biologist contains is humble wonder and the ennobling beauty thereof.

Commenting on the state of mind of modern man, Dr. Schauinsland says: "He has shattered the few surviving non-material values, and has adopted in their place a psychic nihilism, and an attitude toward life which lacks every ethical and religious enthusiasm."

As a general truth about our civilization, this will scarcely be questioned; and it is no wonder that we should have arrived at what is generally, in effect, a sub-human level. For considerably more than a century, the trading-class mentality has dominated the world, and science for long was a faithful henchman.

• • •

It is no wonder that reality could be defined as "that which can be measured," whereas there are overwhelming reasons, as our author points out, for suspecting that the exact opposite is true. It is no wonder that the vast majority could come to believe that, after all, there are no practical values save those that can be priced, and that to come into possession of such values is the prime if not the sole purpose of living. It is no wonder that men have lost the reverent sense of being an integral part of nature in its mysterious wholeness, deeming themselves something outside of nature, an antagonist to be conquered. May it not be said with meaning that our naive materialism has resulted in a short-circuiting of our vital forces, which are now burning us out?

The trend of scientific thinking seems a hopeful sign, indeed; but if it may be likened to the dawn light on lonely peaks, there is yet no social hint of daybreak in the valleys of the world; for the most important social experiment now in progress is predicated upon the old naive materialism. Perhaps it must be so, in self-defense, until after the rest of the world has passed through the change now everywhere preparing.

• • •

SO THIS IS SCIENCE! By H. F. Ellis. Illustrated by Arthur Watts. (E. P. Dutton & Co., New York City.)

THE author, taking all knowledge for his province, and then some, explains everything he can think of under four heads, as follows: the Universe, the Earth, the Animal Kingdom (including Vegetables) and Nature's Brightest Jewel (meaning Man). It is to be feared that he is not quite serious, and it is barely possible that he may at times be kidding scientific theorists a bit irreverently, especially in his comments on space, matter, relativity and the like.

The following contribution to natural history is characteristic: "Is it true that the Tibetan llama has the vertebral centra incompletely ossified, as in Archegosauridae? Answer: No, it is a despicable lie!"

In his preface, the author remarks, "I am especially indebted to my relations, but for whose unfailing criticism and discouragement this volume would never have appeared."

• • •

JULIA NEWBERRY'S DIARY. With an Introduction by Margaret Ayer Barnes and Janet Ayer Fairbank. (W. W. Norton & Co., Inc., New York City.)

SOMETHING of Chicago before the fire and the life of its aristocracy at home and abroad are preserved in this delightful little book, the original of which was discovered in 1930, almost 60 years after the young diarist made her last entry. Julia, daughter of a wealthy family, whose name and fortune were given to a now famous library, began to record her daily experiences in June, 1869, when she was 15 years old, and the last entry is dated October, 1872.

If nothing were revealed but the character of an intelligent and lovable girl, the diary would be worth reading for its intimate humanness; but Julia was a privileged girl, and her simple record of daily contacts and experiences has considerable value as a contribution to social history. The greater portion of the diary was written in Paris during the Franco-Prussian War.

• • •

THE DARK INVADER. By Capt. Frans Rintelen von Kleist. (The Macmillan Co., New York City.)

DURING 1915, when America was still theoretically neutral, even in thought, the Supreme Command of the German Army was wiring repeatedly to Berlin: "We are at our wits' end to defend ourselves against American ammunition." It was small comfort to the Germans to be reminded that our profiteers would be glad to furnish both sides with ammunition, considering the impossibility of delivery.

Under these circumstances, Franz Rintelen von Kleist, a German Naval Intelligence officer, came to America in the spring of 1915, and it was not very long after his arrival in New York that things began to happen to the ammunition ships of the Allies. Many of them caught fire mysteriously in mid-ocean, and some had their rudders blown away. Also, while this was going on, as many will remember, strikes broke out among the dockers on the New York water front; and for a while the stream of ammunition flowing to the Allies dwindled alarmingly.

Here we have Capt. Rintelen's account of how all this was accomplished by him, together with many inside views of secret service activities among the warring nations. It is truly an astonishing tale, the accuracy of which is attested by British authorities who were on the inside at the time.

Although the author served five years in an American penitentiary as a result of his activities here, he reveals no bitterness; and when the narrative is finished, any reader who is able to see around his war-time prejudices is bound to like and admire the man. Aside from its absorbing story interest, the book, which is now being reprinted serially in the Post-Dispatch Sunday Magazine, has considerable historical importance.

• • •

THE CAPTAIN HATES THE SEA. By Wallace Smith. (Covici-Friede, New York City.)

AN UNUSUALLY clever delineation of the various characters assembled on a ship sailing from San Francisco to New York via the Panama Canal. Those who enjoy the sort of fiction sometimes described as "civilized" will revel in the book.

• • •

THE PLAIN MAN SEEKS FOR GOD. By Henry P. Van Dusen. (Charles Scribner's Sons, New York City.)

THOSE who already cherish a conception of God as an active working force in their lives, yet feel the need of some logical structure to reinforce the conception, will read much practical value into this study, and it will be there for them. But those who, in keeping with the general time mood, cherish no such conception, can scarcely hope to achieve one by the process of logical argument.

HOW SWEDI

Continued From Page One.

of retail sales, the trust maintained varying prices in various countries. The chief factor in this international trust is the American General Electric Co., which dominates through to German and British subsidiaries and affiliates. The price in 1928 for a 25-watt lamp was 37 cents in Sweden, 30 cents in Holland and Germany, 27 cents in Denmark, as low as 18 in Hungary and 52 cents in England. There was no justification, so far as Hedberg could discover, for such a wide price range.

Calculation showed that the capital outlay for an up-to-date electric lamp factory was not prohibitive, amounting to less than the monthly net surplus of the various co-operative enterprises in Sweden. Nevertheless, it was debated for some time whether the co-operators should enter this field. Electric lamps play a minor part in the expenditure of the average household and there was doubt as to whether co-operative capital should be tied up in such an enterprise. It was estimated that a saving of 12 cents on each lamp could be effected, a total saving to the country of about $1,500,000. And this, the directors of the Union at last decided, was worth while.

Technician Who Quit Trust Is Hired by Co-operative.

Their decision was confirmed by an opportunity which arose at the time. The German Osram Lamp Co., controlled by the American General Electric, had just gained complete control of the Stockholm Electric Lamp factory. This German company ordered the technical manager of the Stockholm plant to Berlin, where they could more profitably utilize his service. They offered this technician, H. Schlott, a higher salary, but he did not care to become a mere cog in a great foreign mechanism. He refused to go to Berlin and quit his job. There are very few technicians capable of directing the construction and operation of an electric lamp factory and the Co-operative Union, realizing this, at once made Schlott an offer. The directors knew that most capable technicians were tied to the international trust by long-term contracts and that such a chance might not offer itself again for many years.

Schlott accepted the co-operative offer and soon the walls of the new factory began to rise. With this the international trust became alarmed. Both threats and persuasion were tried in an effort to stop the co-operative enterprise. Hedberg was warned by the director of one branch of the trust that lamp prices would be brought so low in Sweden that the co-operative factory would be forced to suspend operation within a year.

Three Other Nations Join Swede in Lamp Enterprise.

Aware that they might have a fight on their hands, the directors went ahead with the lamp factory. From the first it had been intended that the factory should be a common North European enterprise. The construction went forward, at the expense of the Co-operative Union; discussions were going on with the central co-operative societies of Denmark, Norway and Finland. On May 28, 1931, there was formed the North-European Luma Co-operative Society which took over the then completed factory. This was formed on a truly co-operative enterprise with the co-operative societies of four countries, Norway, Sweden, Finland and Denmark, each owning a proportionate share and each having a voice in the direction of the business through representation on the board of directors.

The effect on the price of electric bulbs in Scandinavia was striking. Even while the Luma factory was in course of construction, the trust lowered the Swedish price from 37 cents to 27 cents. Soon after the co-operative lamp came on the market the trust had to meet the Luma price of 22 cents. When this Luma lowered its price to about 20 cents, at which it is still able to manufacture on a comfortable margin of profit.

The success of Luma is so striking that already English co-operators have discussed the possibility of a similar venture and the price of bulbs in England has dropped about 10 cents. The trust has repeatedly threatened the co-operative union with patent suits but has brought none. Before they embarked on manufacture, the co-operators made sure that patents had expired, so they were running no serious legal risk. On July 26, 1932, the Luma plant turned out its five millionth lamp. On the first year's operation Luma showed a profit and paid dividends to the retail consumers who had purchased the 5,000,000 lamps.

Practical Example of Power of International Co-operation.

"But even more important," Hedberg said, is the practical example of the co-operative movement's power, disregarding national boundaries, to set up industrial undertakings to be owned in common by several national co-operative wholesale societies. Such international co-operation is urgently needed in these days in several fields; the private manufacturers are steadily forming welded more and more into vast international combines, too often with monopolistic aspirations. Against these the co-operative movement is powerless if it cannot overcome its nationalism.

"Just as the local stores need their common national wholesale society to provide supplies and to manufacture more efficiently and economically, so do the national wholesalers in their turn need a common international enterprise to defend the consumers against the ever-increasing power of international trusts and cartels. The fight against monopoly and monopolistic activities cannot be waged to any purpose with tumult and shouting, nor with sonorous phrases and big words. The unwearying,

HOW SWEDISH CO-OPERATIVES CARRY ON TRADE

Continued From Page One.

of retail sales, the trust maintained varying prices in various countries. The chief factor in this international trust is the American General Electric Co., which dominates through to German and British subsidiaries and affiliates. The price in 1928 for a 25-watt lamp was 37 cents in Sweden, 30 cents in Holland and Germany, 27 cents in Denmark, as low as 18 in Hungary and 52 cents in England. There was no justification, so far as Hedberg could discover, for such a wide price range.

Calculation showed that the capital outlay for an up-to-date electric lamp factory was not prohibitive, amounting to less than the monthly net surplus of the various co-operative enterprises in Sweden. Nevertheless, it was debated for some time whether the co-operaters should enter this field. Electric lamps play a minor part in the expenditure of the average household and there was doubt as to whether co-operative capital should be tied up in such an enterprise. It was estimated that a saving of 12 cents on each lamp could be effected, a total saving to the country of about $1,500,000. And this, the directors of the Union at last decided, was worth while.

Technician Who Quit Trust Is Hired by Co-operative.

Their decision was confirmed by an opportunity which arose at this time. The German Osram Lamp Co., controlled by the American General Electric, had just gained complete control of the Stockholm Electric Lamp factory. This German company ordered the technical manager of the Stockholm plant to Berlin, where they could more profitably utilize his service. They offered this technician, H. Schlott, a higher salary, but he did not care to become a mere cog in a great foreign mechanism. He refused to go to Berlin and quit his job. There are very few technicians capable of directing the construction and operation of an electric lamp factory and the Co-operative Union, realizing this, at once made Schlott an offer. The directors knew that most capable technicians were tied to the international trust by long-term contracts and that such a chance might not offer itself again for many years.

Schlott accepted the co-operative offer and soon the walls of the new factory began to rise. With this, the international trust became alarmed. Both threats and persuasion were tried in an effort to stop the co-operative enterprise. Hedberg was warned by the director of one branch of the trust that lamp prices would be brought so low in Sweden that the co-operative factory would be forced to suspend operation within a year.

Three Other Nations Join Sweden in Lamp Enterprise.

Aware that they might have a fight on their hands, the directors went ahead with the lamp factory. From the first it had been intended that the factory should be a common North European enterprise. As construction went forward, at the expense of the Co-operative Union, discussions were going on with the central co-operative societies in Denmark, Norway and Finland. On May 28, 1931, there was formed the North-European Luma Co-operative Society which took over the then completed factory. This was formed on a truly co-operative enterprise, with the co-operative societies of all four countries, Norway, Sweden, Finland and Denmark, each owning a proportionate share and each having a voice in the direction of the business through representation on the board of directors.

The effect on the price of electric bulbs in Scandinavia was striking. Even while the Luma factory was in course of construction, the trust lowered the Swedish price from 37 cents to 27 cents. Soon after the co-operative lamp came onto the market the trust had to meet the Luma price of 22 cents. With this, Luma lowered its price to about 20 cents, at which it is still able to manufacture on a comfortable margin of profit.

The success of Luma is so striking that already English co-operators have discussed the possibility of a similar venture and the price of bulbs in England has dropped about 10 cents. The trust has repeatedly threatened the co-operative union with patent suits but has brought none. Before they embarked on manufacture, the co-operators made sure that patents had expired so they were running no serious legal risk. On July 26, 1932, the Luma plant turned out its five-millionth lamp. On the first year's operation Luma showed a profit and paid dividends to the retail consumers who had purchased the 5,000,000 lamps.

Practical Example of Power of International Co-operation.

"But even more important," Hedberg said, is the practical example of the co-operative movement's power, disregarding national boundaries, to set up industrial undertakings to be owned in common by several national co-operative wholesale societies. Such international co-operation is urgently needed in these days in several fields; the private manufacturers are steadily being welded more and more into vast international combines, too often with monopolistic aspirations. Against these the co-operative movement is powerless if it cannot overcome its nationalism.

"Just as the local stores need their common national wholesale society to provide supplies and to manufacture more efficiently and economically, so do the national wholesalers in their turn need common international enterprises to defend the consumers against the ever-increasing power of international trusts and cartels. The fight against monopoly and monopolistic activities cannot be waged to any purpose with tumult and shouting, nor with sonorous phrases and big words. The unwearying, inconspicuous toil on details and the stubborn, resolute cohesion that have hitherto brought victory and progress to the co-operative standard continue the soundest tactics on this larger field."

While Hedberg and other Swedish co-operators see great possibilities in international co-operation, they are opposed to the practice of the English Co-Operative Wholesale Society of selling the goods it manufactures to co-operative societies in other countries at a profit. This, the Swedish group maintains, is not true co-operation and will result in the same form of nationalistic competition as exists now under capitalism. They point to the situation in Finland some years ago when two rival co-operative societies each started a match factory with a capacity larger than the needs of their members and they were therefore compelled to go into the export trade as rivals, engaging in a harmful price-cutting war.

For this reason the Co-operative Union does not contemplate an expansion of the Luma plant to produce lamps for export. It might be profitable to do this, but the society would never sanction such a move. However, if the English wholesale society decides, as now seems probable to build a lamp factory, then the Scandinavian and English co-operators might join to form one co-operative society for the manufacture of lamps, with a plant in England and a plant in Sweden. This would be, in Hedberg's opinion, true co-operation.

Co-operatives Are Slow to Enter New Fields.

But always the test is the pragmatic one. Will it work? Is it practical? The writer asked Hedberg what other fields of manufacture the co-operators would enter. Clothing? No, there was no need to manufacture clothing, for the prices in that field were reasonable, with a small margin of profit to the private manufacturer. The manufacture of paper is one field which co-operation expects soon to enter. But the co-operators are cautious in their discussion of the future. This is partly business acumen, for if word gets out that the Co-operative Union is considering the manufacture of a certain commodity, then the price of factories which the Union might be interested in acquiring rises proportionately. And it is partly the modesty of the co-operators. They advance with great caution. They attribute their success in manufacture to care and efficiency of administration, in part to the close-knit organization of the Co-operative Union. In contrast, the mistake of the English co-operators has been a lack of efficiency, a diffuse organization. That, the Swedes say, is why English co-operation has failed to bring down the general price level.

As has been said, the co-operative shops are in no way institutional. That has been the fault of the feeble attempts at retail co-operation in the United States; the purchaser felt that he was purchasing his goods from some sort of charity bureau. But in various ways the members of the Swedish co-operatives are made to realize the advantages of mutual co-operation. For example, one of the posters advertising the Luma electric bulbs gives a graph showing how the price charged by the trust dropped even before the Luma plant went into operation. Another poster gives the price paid in England and the price paid in Sweden for the same bulb, the significant difference, nearly 25 cents, being the advantage of co-operation. Still another poster points out that the Luma bulbs are manufactured to test for 1500 hours and the trust's lamps for 1000 hours. In many other days the co-operative member is made to realize not only the practical, but the social advantages of the movement of which he is a member.

Nearly 15 Per Cent in Stockholm in Co-operative Houses.

Co-operative housing, like retail and wholesale co-operation, was relatively late in developing in Sweden. It was forced by the acute necessity of the housing shortage that existed at the end of the war. There was virtually a housing trust. Rents were almost prohibitive to persons in the lower income levels. There were sporadic attempts at co-operative housing and then in 1922 the Tenants' Savings Bank and Building Society was formed, called in Swedish H. S. B., the initials of the three very long Swedish words that make up the organization's name.

H. S. B. has had a remarkable growth in Stockholm. In this city of 500,000 nearly 15 per cent of the population now lives in co-operative houses. Building has continued throughout the depression and the construction program is carefully planned and financed through 1935. As with co-operation in other fields, H. S. B. has competed in the open market. Members have been attracted by the fact that the co-operative apartment houses were superior to others in almost every respect. They are designed along the most modern lines, for light, air, convenience and privacy. One man, Sven Wallander, has had a great deal to do with the development of H. S. B. He combines remarkable skill and inventiveness as an architect with a keen business sense and a capacity for organization. While Wallander has been the moving force in the success of H. S. B., it has passed beyond the stage of dependence upon one individual.

Three Types of Houses to Fit Purses Offered.

H. S. B. builds its apartment houses on three different financial scales. The first type is known as the A-house. The householder who applies for a co-operative apartment in an A-house must pay down 10 per cent of the cost of his apartment. This deposit varies from $190 to $270 (the crown at normal value) for an apartment of one room, bath and kitchen. For five rooms, bath and kitchen he must pay a deposit varying from $1070 to $1180. The rents in the A-house vary from $135 to $215 a year for the smallest apartments to from $700 to $865 for the largest. In the B-houses the co-operator pays a five per cent deposit ranging from $80 to $135 for the smallest apartments and $350 to $400 for the largest. Rents for the B-houses range from a low of $120 a year for the smallest size to a high of $485 for the five-room apartment.

Prospective tenants for the C-houses pay no deposit at all. That is because the State and city provide virtually the entire capital for this type of co-operative house. For the A type the members furnish 10 per cent, private banks and insurance companies another 10 to 15 per cent, and the city and State 75 to 80 per cent. For the C type the members' deposit is only five per cent of the total capital necessary to build the apartment house and city and State contribute correspondingly more, 80 to 85 per cent. While the C type are organized on a co-operative basis by H. S. B., they are really built by the city and all member-tenants for this type of house must be approved by city authorities.

Deposits by Member Tenants Returned in 20 Years.

The members' deposits are treated just as is capital received from the other sources. The member-tenants receive six per cent interest annually on this deposit. They may receive this in cash each year. They may receive five per cent in cash, the other one per cent being the premium on a special kind of insurance which provides that on the death of the head of the household the entire deposit is returned to the family and the annual rent is reduced by 20 per cent. Or the member-tenant may allow his interest to accumulate and be compounded to the end of a 20-year period.

At the end of this 20-year period all deposits are returned in full and the annual rentals are automatically decreased by 20 per cent. The balance of the rent is largely to pay the cost of the actual upkeep and repair of the buildings.

Each separate apartment house is a unit, affiliated with the central organization, H. S. B., in the same way that the retail societies are affiliated with the Central Co-operative Union. The tenant-members are responsible, through several committees, for the management of the house, for the cleanliness of the halls and the upkeep and attractiveness of the surrounding grounds. There are co-operative laundries in each house, equipped with the most modern washing machines and mangles. Each household pays a certain weekly fee for the use of these rooms at specified times. There are beautiful co-operative nurseries and kindergartens, for children up to 5 years old, each nursery equipped as only the most expensive private nursery school in the United States would be equipped. Mothers who work may leave their children in these nurseries from 6:30 in the morning to 6:30 in the evening for a very small sum. A trained teacher and several assistants are in charge of each nursery. The children receive three meals at these nurseries and their diet is carefully supervised.

Effort to Provide Pleasant View From Homes Built.

The houses are admirably planned and situated. An effort has been made—and on the whole successfully—to provide a vista from each window, a view in which there are trees and water or at least green grass and an open space. A majority of the apartments in the newer buildings have balconies on which the tenant has a considerable degree of privacy. The architects for H. S. B. make use of the newest developments in housing and they have themselves made several valuable contributions to efficiency and cleanliness. The member may also purchase his furniture through H. S. B. This furniture has been especially designed and adapted for small apartments. It is in the modern style, but not in an exaggerated or arbitrary fashion.

For 1934 and 1935 H. S. B. has planned apartments houses to cost between $1,000,000 and $1,500,000. There is a waiting list of tenant-members for these buildings. For the C-type house there are 18,000 on the waiting list, but unfortunately, because both city and state lack funds, none of this type can be built at present. Those apartments now building and those planned for 1934 and '35 are of the A and B types. Of the present tenant members now occupying co-operative houses, 60.42 per cent are workmen, 9.89 per cent subordinate officials in private or public service, 23.84 per cent are clerks in stores and offices and 5.85 per cent are higher officials, teachers, engineers, architects and persons in other professions.

Plan Devised to Provide for Lowest Income Group.

While H. S. B. reaches families on relatively low income levels, there are many whose income will not permit them either to pay the original deposit or the rent charged by H. S. B. For this group on the lowest economic level, another plan has been devised by another architect with both business sense and social vision, Sven Markelius. Markelius has designed a co-operative apartment house that is even more truly co-operative than those of H. S. B. In the Markelius house there will be one co-operative kitchen for all families and a common living and recreation room. Markelius' first apartment house is to be built this year. He has succeeded in getting private capital at low rates of interest for his project. The city of Stockholm, too, has been interested in providing adequate, modern housing for the lowest income group.

Immediately after the World War a law was passed that placed a limitation upon rent levels. The objective was to bring down rents but the law had the opposite effect. It caused virtually all building to cease. With this the city itself entered the building field, constructing in a short period 15 workers' apartment houses, each five stories in height. But there were many difficulties, with the powerful building unions, with bureaucratic delays and disputes. It was at about this time that H. S. B. began to develop. The city then, in effect, confessed its failure as a builder and proceeded to give aid to co-operative enterprise and to private contractors.

To the private builder the city advanced funds at low rates of interest and offered ground at low rental. In return for this the city specified what rents the private contractor should charge, fixing annual rentals at so much a square meter. If the private builder violates these terms, then he is held liable for interest at the full rate for the whole term during which he has had the use of the city's funds. Apartments for 10,000 families have been built in this way, under the careful supervision of city architects and engineers.

Areo of Garden Suburbs Nearly 75 Pct. of That of Stockholm.

In another building field the city has had greater success. Stockholm's garden suburbs are known to architects and city planners the world over. It was in 1900 that the city first realized the importance of acquiring large tracts of land for suburban development. Stockholm was at that time extremely congested. By 1907 the city had acquired sufficient land to begin developing a site to the south of Stockholm, making streets and putting down sewers, water and gas mains and electric cables. A site to the west of Stockholm was developed in 1911. The city leased the ground to the person desiring to build on a 60-year lease, with rent at the rate of 5 per cent on the capital the city had invested in the lot. The city's architects and planners laid down careful prescriptions for the kind of house that should be built with the result that there is a certain homogeneity of architecture.

The area of these garden suburbs now improved with houses is about three-fourths as large as the area of the city itself. The city has spent about $7,500,000 on improvements. The population of the city suburbs is at present 35,000, with an annual increase of about 2500. And the city has been constantly acquiring land, looking to the future. Whenever it has been possible to buy a tract of land at a reasonable price, the city has done so until now the city owns 16,000 acres of unimproved land, situated at distances ranging from three to 10 miles from the center of the town.

Providing Pleasant Homes for Those Least Able to Pay.

In 1927 the city realized there was no provision in the garden suburbs for the lowest income groups. An experiment was begun that year. For a cash down payment of about $80 there was offered a standardized house and lot to put it on. It was up to the worker to put up his own house, under the supervision of city inspectors. That is, after the worker had picked out his lot, the city delivered his house, knocked down. First the worker digs the basement and puts up the foundation of pressed concrete blocks. After this is done the house itself can be put up in less than a day. These cottages of three, four, five rooms, with kitchen and bath, have all the conveniences of a modern home. The total cost of these houses, including all fixtures, is about $3000, which the worker pays in installments from year to year. The fixed annual charges, for ground rent and so forth, are about $270.

In the spring the street cars to Olovsiund and Skarpnack are crowded with workers and their families, bearing spades, hammers, saws, picnic lunches, babies, on the way to the site where their "Magic House"—the name adopted by the city—is soon to rise. They work early in the morning and through the long, light evenings, often until 10 o'clock or later. The children play about, watching their new house take shape. While it is true that the houses are standardized, the skilfull use of shrubs and flowers soon takes off the worst curse of standardization. There are wide play spaces for the children. Lake Malar is near for swimming in summer and skating in winter. At the end of last summer 1600 cottages had been completed. Because of the capacity of the city's factory in which the house frames are manufactured there is a limit on the number of cottages that can be built each summer.

The city has entered into many other activities. It runs the street car and bus systems and distributes electricity, gas and water. Likewise co-operation in Sweden and in the whole of Scandinavia has entered many fields that one can only mention. Virtually all of the agricultural produce of Denmark is marketed co-operatively. The fisheries in Norway are organized into co-operatives. Men and women working together have demonstrated again and again that self-help is possible, that the profit motive is not essential to business efficiency.

To be continued next Sunday.

OKLAHOMA TO TAKE UP REPEAL

Governor Adds It to Subjects Special Session May Consider.

OKLAHOMA, Ok., July 8.—Gov. William H. Murray today sent a special message to the Legislature in special session, permitting it to set up machinery for an early vote on the repeal of the eighteenth amendment. He specified he was not opening the question of repeal of the prohibition sections of Oklahoma's constitution.

Both houses had passed resolutions asking the Governor for authority to consider the Federal repeal amendment.

Congress Reflects Diversity of Life In United States

Continued From Page One.

taln; he was graduated cum laude from Harvard in three years.

Senator Robert R. Reynolds (Dem.) of Asheville, N. C., was captain of the track team and member of the football team of North Carolina University.

Senator Simeon D. Fess (Rep.) of Yellow Springs, O., was president of Antioch College, Ohio, for 10 years.

Representative William P. Connery Jr. (Dem.), of Lynn, Mass., was an actor. He enlisted as a private in the World War and was promoted to regimental color sergeant.

Senator James Couzens (Rep.), of Michigan, was born in Ontario.

Representative Magnus Johnson (Farmer-Labor), of Kimball, Minn., was born in Sweden. He was a members of the United States Senate 1923-25.

A Machine Wrecker.

Representative Francis H. Shoemaker (Farmer-Labor), of Red Wing, Minn., describe himself as an editor, writer, traveler, lecturer, farmer and lifelong student of political economy with "a reputation for tipping over and wrecking political machines."

Senator Key Pittman (Dem.), of Tonopah, Nev., was born in Mississippi and was Prosecuting Attorney at Nome, Alaska, in the gold rush days.

Representative Peter A. Cavicchia (Rep.) of New Jersey was born in Italy and came to the United States at the age of 9.

Senator Richard B. Russell (Dem.) of Winder, Ga., is only 35 years old.

Senator James Hamilton Lewis (Dem.) of Chicago doesn't tell his age. He was born in Virginia, went to school in Georgia, practiced law in and first came to Congress from Washington.

Representative Walter Nesbit (Dem.) of Belleville, Ill., was a coal miner for 20 years.

Representative Edward A. Kelly (Dem.) of Chicago used to be a professional baseball player.

Representative Adolph J. Sabath (Dem.) of Chicago was born in Czecho-Slovakia.

Representative Leonard W. Schuetz (Dem.) of Chicago was born in Posen, Germany (now Poland), was brought to this country when he was 1 year old and went to work at 10.

Rainey's Three Degrees.

Speaker Henry T. Rainey (Dem.) of Carrollton, Ill., has the degrees of A. B., A. M. and LL. D. from Amherst.

Representative Kent E. Keller (Dem.) of Ava, Ill., has edited a country newspaper, taught school, studied at Heidelberg, practiced law and mined in Mexico.

Representative Louis Ludlow (Dem.) of Indianapolis, Ind., was a Washington newspaper correspondent when elected to the House.

Representative Cassius C. Dowell (Rep.) of Des Moines, Ia., writes that he is a member of Loyal Order of Moose, Modern Woodmen of America, Maccabees, Odd Fellows, Knights of Pythias, Masons, Grotto, Consistory, Mystic Shrine, Delta Theta Phi, Phi Beta Kappa and the University Church of Christ.

Representative A. Piatt Andrew (Rep.) of Gloucester, Mass., taught economics at Harvard for six years and served in France continuously for four and a half years durin gthe World War, first with the French and later with the American army.

Representative George Huddleston (Dem.), of Birmingham, Ala., was a private soldier in the Spanish War.

Within the space of 14 days in January, 1913, Senator Joseph T. Robinson (Dem.), of Little Rock, Ark., was a representative from that State, its Governor and Senator-elect.

A Former St. Louisan.

Representative Thomas F. Ford (Dem.), of Los Angeles, who was born and received his early schooling in St. Louis, notes that he has been "listed in Who's Who in America for the past 10 years." He is a former newspaper writer and publicity man.

Representative George Burnham (Rep.), of San Diego, Cal., was born in London, England, in 1868 and came to America in 1881.

Representative Charles M. Bakewell (Rep.), of New Haven, Conn., has an A. B. degree from the University of California, an A. M. and a Ph. D. from Harvard and an honorary A. M. from Yale, where he has been professor of philosophy since 1905. He has studied also at the Universities of Berlin, Strassburg and Paris.

Senator Tom Connally (Dem.) of Marlin, Tex., was an enlisted man in the Spanish War.

Representative Martin Dies (Dem.), of Orange, Tex., was admitted to the bar at the age of 19.

Representative Milton H. West (Dem.) of Brownsville, Tex., was a Texas ranger before he went into the law.

Senator Harry F. Byrd (Dem.) of Berryville, Va., "entered business at the age of 15 as newspaper publisher, farmer and apple grower."

Senator Clarence C. Dill (Dem.) of Spokane, Wash., was a newspaper reporter in Cleveland, O.

Billiard Champion in 1929.

Representative Monrad C. Wallgren (Dem.) of Everett, Wash., was the national amateur 18.2 balk-line billiard champion in 1929.

Representative Robert Lincoln Ramsay (Dem.) of Follansbee, W. Va., was born in Durham, England.

Representative Raymond J. Cannon (Dem.) of Milwaukee, says he "has developed the largest law practice of any lawyer in the State of Wisconsin, and has the reputation of trying more jury cases dur-

1933 COTTON ACREAGE 11.6 PER CENT OVER '32

Increase of 16 Per Cent in Texas Where One-Third U. S. Crop Is Grown.

By the Associated Press.

WASHINGTON, July 8.—An increase of 11.6 per cent in this year's acreage of cotton was estimated today by the crop reporting board, which said that as of July 1 there were 40,798,000 acres under cultivation.

Its field workers reported increased acreage in every state from a 1 per cent increase in Mississippi to 79 in California.

The most significant increase, however, was in Texas which produces more than one-third of the nation's cotton. An increase 16 per cent in the acreage there was shown, a rise from 13,502,000 acres in cultivation on July 1 last year, to 15,767,000 acres growing on July 1 this year.

Cotton in cultivation in the United States on July 1 was reported by the Department of Agriculture today to tal 40,798,000 acres, compared with 36,542,000 acres in cultivation a year ago and 35,939,000 acres picked last year.

Estimates of the indicated production and the July 1 condition were not given because of the law preventing issuance of these reports until August.

The estimate does not take into account the proposed 30 per cent reduction in acreage which the agricultural adjustment administration has mentioned as the amount it might take out when offers have been received, consolidated and accepted on an equitable basis among the various states.

In working out tentative acreage quotas assigned to the states, the administration used the 1931 acreage—39,109,000 acres—as a basis, saying it was more nearly comparable to the present acreage than of any other recent year.

The reduction on that basis would mean elimination of 11,732,700 acres and place the hypothetical area of 27,476,300 acres for this year's crop.

The administration has stated it could not say nor accurately estimate just what the reduction would amount to in terms of acreage, assuming producers' offers were accepted.

The acreage to be retired from production is to be limited by the amount of money available and also by the yields of the land offered.

During the last 10 years the average abandonment of acreage between July 1 and picking has been 2.6 per cent.

The July 1 area in cultivation in percentage of last year's July 1 acreage and the number of acres, by states, follow:

Virginia, percentage of last year 110; acres 78,000; North Carolina 105 and 1,324,000; South Carolina 106 and 1,795,000; Georgia 106 and 2,867,000; Florida 114 and 122,000; Missouri 110 and 451,000; Tennessee 108 and 1,167,000; Alabama 106 and 3,245,000; Mississippi 101 and 3,936,000; Louisiana 106 and 1,804,000; Texas 116 and 15,767,000; Oklahoma 100 and 4,122,000; Arkansas 106 and 3,642,000; New Mexico 102 and 116,000; Arizona 120 and 137,000; California 179 and 222,000; all other states 107 and 19,000.

Austria Fighting For Independence, Herriot Declares

Continued From Page One.

in Budapest it appears that Hungary would prefer the Austrian project for Austro-Hungarian union to the French proposal for co-operation among the five Danubian states. The Austrian Socialists want centralization of territory before an economic accord. These discussions have resulted in the retreat of certain offensives.

The Giornale D'Italia of June 24, denies that Italy favors an Austro-Hungarian union but, indicating that where there is smoke there's fire, states that in the event of such a union, the states of the Little Entente have no right to oppose it.

It is unnecessary to point out at length the German opposition to a Danubian federation of which she is not a member.

Monarchism in Background.

So far as we are concerned, we have no reason to change our minds. We are no more favorable to a new accord embracing two or five or seven countries than to Andre Tardieu's plan. We do not want to eliminate Germany or Italy from the Danube any more than we want to see them dominant.

We proved this at the Stresa conference, which has yielded useful results and has offended no sensibilities. Our idea is that these economic problems should be treated within the frame-work of the European federation. This frame-work is the only one in which can be eliminated the project for restoration of the Hapsburgs which, despite official denials, has been hiding behind certain combinations.

Premier Goemboes' recent trip to Berlin, discussions in the Hungarian Parliament and statements by Foreign Minister Decanya show that the Government at Budapest is oriented toward Italy, and above all toward Germany.

To Goemboes is attributed that statement that he would not hesitate to carry the crown to St. Stephen as far as Vienna if the Hapsburg restoration would revive the Austria-Hungary of Francis Joseph.

Certainly that is one way to conclude that an Austro-Hungarian rapprochement would provoke some very redoubtable competitions and augment political disorder in Central Europe.

Resuming, the two problems we have discussed sum up as follows:

First, Austria, threatened by Hitlerian invasions, is defending her independence energetically for both political and religious reasons.

Second, the project of at least an economic rapprochement between Austria and Hungary has been interpreted for some time as the first possible result of a four-power pact.

Third, due to the opposition of the Little Entente, the authors and members of this plan have been obliged to alter it into a plan for a union of five powers.

Fourth, a union of two of the five would be equally arbitrary, equivocal and dangerous. It is necessary that economic ententes should be realized within the European plan and within the frame-work of the League of Nations.

(Copyright, 1933.)

ing the past 15 years than any other lawyer in the State, being also recognized as one of the leading lawyers in the Middle West; in 1928 he was suspended from the practice of law because of his success in winning large verdicts against corporations and insurance companies."

COTTON CLOSES DOWN IN PRE-ACREAGE REPORT TRADE

By the Associated Press.

NEW YORK, July 8.—Disposition to even up accounts for the official acreage report and possible new developments in the crop reduction campaign in the South, was reflected by nervous and irregular fluctuations in cotton here today.

After selling off to 10.35c early under liquidation and Southern selling, October rallied to 10.52c on covering and trade buying but reacted partially under renewed liquidation closing at 10.40c. The general market, which closed at 11:50 o'clock, or 10 minutes before the official acreage figures were issued, was barely steady at net declines of 1 to 5 points.

The Government report issued after the close placed the acreage under cultivation as of July 1 at 40,798,000 acres, which was roughly about 700,000 acres above the average of recent private estimates ranging from about 39,700,000 to about 40,645,000.

In comment accompanying the report it was pointed out that today's estimate of the planted acreage does not take account of any reduction that may be made by farmers under the cotton program of the agricultural adjustment administration.

Cotton futures closed barely steady, 1 to 5 lower. July, 10.10n; Oct., 10.40@41; Dec., 10.56@59; Jan., 10.62@63; March, 10.79@80; May 10.92. Spot quiet; middling, 10.25.

July opened 10.20; October, 10.45; December, 10.60; January, 10.62; March, 10.78; May, 10.90.

CHICAGO COTTON

CHICAGO, July 8.—Cotton futures range and close:

	High.	Low.	Close.
July			10.20
October	10.57	10.30	10.50
December	10.70	10.50	10.64
January	10.79	10.58	10.65
March	10.95	10.76	10.88
May	11.05	10.91	11.05

BAR GOLD AND SILVER, MONEY

Total money deposits in St. Louis Clearing House banks at the close of business last Friday were $362,885,000, an increase of $784,000 over the preceding week. Time deposits were $105,599,000, compared with $104,642,000 the previous week; demand deposits were $195,032,000, compared with $197,125,000; bank deposits, $62,254,000 compared with $60,334,000.

The St. Louis Clearing House Association reports clearings for July 8, 1933, $8,600,000; corresponding day last year, $7,700,000; this year, $1,412,500,000; corresponding period a year ago, $1,719,300,000. Report of debits for July 7, 1933, were: Debits to individual accounts, $15,900,000; total to date, $2,428,700,000; debits to bank and bankers' accounts, $7,400,000; total to date, $1,052,100,000; combined debits to individual and bank and bankers' accounts, $23,300,000; total to date, $3,480,800,000.

NEW YORK, July 8.—Bar silver firm; ¼ higher at 37.

LONDON, July 8.—Bar gold 124s 5d. Money ½ per cent. Discount rates, short bills 1 3-16; three month bills 9-16@⅝ per cent.

LONDON, July 8.—Bar silver easy, ¼ lower at 18 1-16d.

WASHINGTON, July 8.—Treasury receipts for July 6 were $8,330,060.01; expenditures, $2,614,434.72; balance, $878,-393,634.87. Customs duties for six days of July were $2,796,273.03.

NEW YORK, July 8.—Silver futures closed steady; sales 2,275,000 ounces.

	High.	Low.	Close.
July	37.35	37.35	37.55n
Sept.	38.00	37.70	37.95
Oct.	38.20	38.15	38.20
Dec.	38.74	38.40	38.74
Jan.	.....	.....	38.97n
March	.....	.....	39.48n

GENERAL MOTORS JUNE SALES

NEW YORK, July 8.—General Motors Corporation today reported sales of 101,827 cars and truck to American consumers in June, compared with 85,969 in May and 56,987 in June, 1932.

Sales to dealers in the United States were 99,956 units, as against 85,980 in May and 46,148 a year ago. Total sales to dealers in the United States and Canada, plus overseas shipments, aggregated 113,701 cars and trucks, as compared with 98,205 in May and 52,561 for June, 1932.

Total sales to dealers last month were the largest for any June since 1932.

VEGETABLE MARKET

Vegetable market for July 8 as reported by St. Louis Daily Market Reporter:

NEW POTATOES—Jobbing prices: 100-lb. Arkansas triumphs, No. 1, $2.75; Texas No. 1 triumphs, $2.75; Oklahoma No. 1 triumphs, $2.75; cobblers, $2.65@2.75; Kansas cobblers, $2.75; Missouri cobblers, $2.65@2.85; home-grown bulk cobblers, $2.25@2.40; few, $1.80@2; No. 2, 85c; sacked at $2.50 net to growers; boxes, $1.15@1.50.

Track prices, Missouri cobblers, $2.55½@2.85; Kansas cobblers, $2.75.

OLD POTATOES—Jobbing prices, sacked per 100 lbs. delivered. Idaho russets, $2.65@3; No. 2, $2.

BEANS—Tennessee hampers stringless, $3.25; home-grown bu boxes, bountiful, $2.50@3; valentine, $2.

BEETS—Home-grown, 15@25c per dozen bunches.

CABBAGE—Home-grown bu boxes, small, 40@60c, large 75c@$1; California lettuce crates, $3.15@3.50; Iowa bulk, $80@100 per ton

CABBAGE SPROUTS—Home-grown, bu boxes, 5@10c.

CAULIFLOWER—California pony crates $1.25@1.50; Washington $1.40@1.50.

CARROTS — Home-grown, 5@10c per dozen bunches; California, lettuce crates, $1.50@2.50; Ohio, 20@25c per dozen bunches.

CELERY — California ½ crates, $3@3.75; Michigan and loose, 40@45c per bunch; highball crates, $1.

CORN—Texas bu baskets sugar corn, $1.50; Arkansas bu baskets sugar corn, $1.50@1.60; Alabama 1 1-3 crates, $1.50@1.60; Oklahoma bu baskets, 85c@$1.50; crates, $1.15@1.40; home-grown, 8@12c per dozen.

CUCUMBERS—Home-grown bu boxes, $1@1.25; Alabama hampers, $1@1.50; Illinois bu baskets, $1@1.50; Maryland bu baskets, $2@2.25.

EGGPLANT—Louisiana hampers, $1.50.

GREEN ONIONS—Home-grown spring, 15@25c per dozen bunches.

GARLIC—Mexican pink, 8@10c, and white, 5c per lb.

GREEN PEAS — California telephone $1.50@1.60 per hamper; 50-lb sacks, $2.50.

GREEN PEPPERS — Alabama hampers 50c; Louisiana hampers, 50c@$1; Mississippi 1½-bu crates, $1@1.25; home-grown bu boxes, 25@50c.

GUMBO—Home-grown dinky pecks 30@35c; packs, 50@60c; 12-quart trays, 80c@$1.15; Texas hampers, $1.50; Tennessee climax baskets, 25c.

HORSERADISH—Home-grown 15@25c per dozen bunches.

LETTUCE—California 4s and 5s $2.75@4; New York cases big Boston 50@85c.

MUSHROOMS — Illinois and Missouri 10@25c per 1-lb carton.

MUSTARD GREENS — Home-grown boxes, 70c.

ONIONS—Home-grown bu. boxes, red, 65@75c, and white, 90c@$1; yellow, 75@85c; California, 50-lb. sacks, yellow, $1.30@1.40; red, $1.15; North Missouri, white, 75@90c; Texas, No. 1 white, $1.60; No. 1 yellow, $1.50; South Missouri white, $1; red, 60@75c.

PARSLEY—Home-grown, 20@25c per dozen bunches.

RADISHES—Home grown cherry, 20c; tips, 50@20c per doz. bunches; Colo. lettuce crates, cherry red, $3.

RHUBARB—Home-grown, 15@30c per dozen bunches.

SPINACH—Home-grown flat leaf, 60c per bu box and 40c per lettuce box.

SQUASH—Illinois and Alabama hampers, white, $1; Home-grown bu boxes, summer, $1@1.25; lettuce boxes, 75c@$1.

SWEET POTATOES — Home-grown bu boxes nancy hall, 60c; Tennessee nancy halls, 65@75c.

TOMATOES—Texas original lugs $1.50@1.75; Arkansas lugs 85@90c; Tennessee lugs 50c@$1.60; Alabama flat crates $1.15; home-grown bu boxes $1.50@3.

TURNIPS—Home-grown globes 20@25c per dozen bunches and 15@20c per bu box.

Two Ship Lines Report.

BERLIN, July 8.—The annual reports of the North German Lloyd and the Hamburg-America steamship lines show a loss by each company of 13,000,000 marks (approximately 3,250,000 gold dollars). The losses are covered by special reserves.

The North German Lloyd's net takings were 72,250,000 marks, while the Hamburg-America's were 16,750,000, compared to the preceding year's 18,090,000 and 20,360,000, respectively.

The North German Lloyd's revenue from passenger traffic was 20 per cent less than in 1931 and 45 per cent less than in 1930, while the Hamburg-America lost 22 per cent, as compared with 1931 and 38 per cent from 1930.

The Hamburg-American Line transported 96,857 passengers for the year just reported on, compared with 102,000 in 1931. Its goods traffic dropped 7 per cent.

BOND TONE IS FIRM IN RATHER LARGE TRADE

By the Associated Press.

NEW YORK, July 8.—Profit-taking in the rails slowed down the bond market a trifle today, but support for a number of industrials and utilities gave the market a firm tone at the close of the brief session.

The trading pace was not quite as swift as that of yesterday, but sales totaled $10,758,000, par value, which is considerably above a normal Saturday's aggregate. The average for 60 domestic corporate issues advanced one-tenth of a point to another new high for the past year or more at 81.2.

Corporation maturities that responded with net advances of one to two or more points, included some of American & Foreign Power, Anglo-Chilean Nitrate, Columbia Gas, Container Co., Hudson Coal, International Paper, National Dairy, Philadelphia Reading Coal & Iron, Postal Telegraph, Shell Union Oil, United Drug, Utilities Power & Light and Warner Bros.

Most of the rails drifted irregularly under realizing despite freight car loadings figures for the week ended July 1, which disclosed a gain of nearly 30 per cent over the same week in 1932. Losses and gains in the carrier section, however, were about even.

Foreign obligations were moderately irregular. The recently buoyant French issues lost one to around three points and British 5½s eased. The Australians, Germans and Japanese improved.

United States Government securities were quiet and slightly lower.

NET CHANGES IN CURB LEADERS ARE SMALL

By the Associated Press.

NEW YORK, July 8.—Profit-taking was a factor in many sections of today's curb market, but offerings were well absorbed for the most part and net changes in leading issues proved generally small. Metal stocks rallied. Sales totaled 488,000 shares, against 333,000 last Saturday.

The boost for mining equities paralleled a rise in those shares on the stock exchange. Lake Shore pushed up a couple of points, while Pioneer advanced 1¼ and Hudson Bay nearly a point. Newmont and New Jersey Zinc firmed more extensively.

In oils, Humble dipped 1½ and Gulf lost ⅝, but Indiana was steady.

FRUIT MARKET

Fruit market for July 8, as reported by the St. Louis Daily Market Reporter:

NEW APPLES — Southern Illinois No. 1 transparents, bu baskets, 65@80c; Calhoun County No. 1 transparents $1.10@1.15; small 25@45c; home-grown bu boxes early variety 25@50c. Exchange prices: Transparents 50@90c.

AVOCADOS—California lugs calavos, $2.50; locavos, 50c@$1.25; Florida lugs, $1.75@2; mangos, $2.

CANTALOUPES — California jumbo crates, $2@2.75; standard, $2; Arkansas jumbo, $1.50@1.75; pony, $1.50; Arizona jumbo, $2.40@2.75; standards, $2.25@2.75; jumbo flats, $1; standard flats, 90c.

CASABA MELONS — California jumbo, $1.50@1.75.

CRENSHAW MELONS — California jumbo, $1.75.

HONEY DEW MELONS — California jumbo, $1.75.

HONEYBALL MELONS — California jumbo, $1; standards, $2.25@2.75; pony, $1

DOLLAR GOES TO 70 CENTS, STOCKS RISE DURING WEEK

Average of 90 Selected Issues Shows Net Gain of 6.2 in the Period—Week-end Market Is Irregular.

STOCK PRICE TREND.	Sat.	Fri.
Advances	325	426
Declines	320	380
Unchanged	168	151
Total issues	813	957
New 1933 highs	84	295
New 1933 lows	0	0

By the Associated Press.

NEW YORK, July 8.—Stocks had their best day on Monday, took a breathing spell over the Fourth of July holiday, and came back on Wednesday a trifle wobbly. Minor losses were more than recovered in a speedy Wednesday session and, from then on, despite a lot of backing and filling resulting from considerable profit-taking, the stock movement was upward. The Associated Press-Standard Statistics average for 90 selected issues showed a net gain of 6.2 on the week and stood at 95.1, another new high for the past year or more.

Commodities, as a rule, followed stocks rather closely—or, perhaps, stocks may have followed commodities—with wheat showing a gain of 5 to 5¼ cents a bushel; corn 5½ to 6, and rye, 2⅛ to 2½ cents a bushel. All wheat futures got above the $1 mark in Chicago. Cotton was a trifle unsettled at times, owing to uncertainties regarding acreage reduction, processing taxes and other influences. Its net change was about 20 cents a bale lower to 5 cents higher. Bar silver managed to hold an advance of ⅝ of a cent an ounce at 37 cents and copper for domestic shipment moved up to 9 cents a pound, the highest price for this metal since May, 1931.

The dollar fell to a low of 70 cents in terms of the French gold franc, following the administration's emphatic veto of currency stabilization.

Market buoyancy was inclined to subside a bit because of the uncertainties surrounding future moves of the gold standard nations. Fears that one or all of them might be forced off gold was a restraining influence at times.

In the domestic sector, substantial gains were shown in steel and electric power production.

Weekend Trade Active.

Stocks did considerable withdrawing in weekend market, although bulls brought up fresh candidates for the advance. The net result was almost a stand-off on the basis of averages, for the Associated Press-Standard statistics composite finished with a gain of one-tenth point. Trading was active, sales totaling 3,007,560 shares.

Heavy profit-taking kept most leaders lower during the greater part of the session, and there were many extreme dips of one to two points. By closing time, losses for such stocks as were down had been cut and gains of fractions to a couple of points were fairly numerous. Metal issues were strongest. Rails, Steels, Chemicals and some Motors reacted.

Radio a Feature.

Radio picked up another long wave of buying orders and rose just a point. Its opening was a 50,000 share block at 11⅝, up ⅝, and numerous lumped transactions of 5000 to 35,000 shares changed hands thereafter.

Gold stocks glistened to the accompaniment of a rumor that the Government might permit exports of newly mined metal, thus permitting a sales price of between $28 and $30 an ounce as against $20.67, which is the fixed mint quotation at home. Homestake climbed 14; McIntyre, Alaska Juneau and Dome were up one to two points. Coppers seemed to take more seriously recent advances in the metal, Anaconda, Kennecott, U. S. Smelting and Cerro de Pasco improving one to nearly three points. International Silver gained 3⅜. Nash was an isolated strong spot in the automobile section as a result of its dividend resumption and disclosure of a strong cash position. American Telephone, whose earnings are better, declined rather reluctantly, off half a point net.

Day's 10 Most Active Stocks.

Closing price and net change of the 10 most active stocks:

Radio, 12, up 1; Gen. Elec. 30, up ⅝; Comwith & Sou 5¼, up ½; Anaconda 21¼, up 1; Gen Motors 32⅛, down ⅝; Kennecott 25⅝, up 1; Intl Nickel 20⅜, up ½; Graham Paige 5, up ¼; Alaska Juneau 24⅛, up 2⅛; Dome Mines 34½, up 1⅝.

Stock Loaning Premiums.

The following stock was loaning at premium at the close Saturday: Colorado Fuel, $1 per 100 shares.

NEW YORK RUBBER MARKET

NEW YORK, July 8.—Crude rubber futures opened barely steady. July unquoted; Sept. 7.60@7.66; Dec. 8.05@13; Jan. 8.12@13.

Crude rubber futures closed steady; July, 7.33@; September, 7.58; December, 7.93-95; January, 8.02@.

Smoked ribbed spot closed 7.50n.

LEAD, ZINC AND COPPER

NEW YORK, July 8.—The St. Joseph Lead Co. reports that 175 tons of pig lead was sold yesterday from Southeast Missouri mines at $4.40 per hundred pounds New York.

NEW YORK, July 8.—Metals nominally unchanged.

NEW YORK STOCK MARKET

SPECIAL ASSOCIATED PRESS WIRE.

NEW YORK, July 8.—Total sales on New York Stock Exchange today amounted to 3,007,560 shares, compared with 7,024,530 yesterday; 2,791,230 a week ago. Total sales from Jan. 1 to date were 373,309,266 shares, compared with 180,102,821 a year ago and 347,332,605 two years ago. Total sales for the week (5 days) amounted to 29,, 274,970 shares, compared with 26,823,629 last week.

Following is a complete list of transactions, giving sales, highest, lowest, closing prices and net chan ges:

Stocks and Ann. Div. in Dollars.	Sales in 100s.	High for Day.	Low for Day.	Close for Day.	Ch'ge for Day.
Adams Exp 43	13	13⅝	13	—	⅛
Adams-Millis 3	13	16½	16	—	⅛
Addressog 6	6	10⅜	10⅜	10⅜	• ⅛
Advance Ru 15	9	9⅛	8	8⅛	— ⅛
Affil Pr .60	22	9¼	9	9	— ⅛
Air Reduc 3	4	94	93	93	— ½
Air-W E A 2	2	3½	3½	3½	— ⅛
Alask J. .60	382	24⅞	22⅝	24⅛	•2⅛
Alleghany .	191	7⅞	7⅛	7⅞	— ⅜
Alleg p xw	3	18⅛	18⅛	18⅛	— ⅛
All p $30ww	17	20¼	19⅛	20¼	— ¼
Al C & D 6	18	132½	130	130	—1½
do pf 7.	2	120½	120	120½	• ⅜
Ad Exp pf 5	1	70	70	70	.....
Al-Ch Mfg	123	26¾	24	25⅛	— ⅛
Alpha P Cem	5	22	22	22	• ½
Alleg Steel.	1	22	21½	22	• ½
AmBestS pf	10	34	34	34	—1⅛
AmBrSh pf7	130	102	102	102	.....
Amal Lea pf	2	31	30	31	•1
Amarada 2	7	39⅞	39½	39½	— ⅛
Am Ag C Del	5	24	23	23	.....
Am Bk Note	21	28⅜	27½	28	.....
Am Beet Sug	6	5⅞	5⅜	5⅝	— ⅛
Am Br S .60	3	40	40	40	.....
Am Can 4 .	56	94½	93	93½	—1⅜
Am C&Fdy	10	34½	34	34⅜	— ⅛
do pf .	1	56	56	56	—1
Am Chain .	6	13	12⅜	13	+1⅛
Am Chicle 3b	2	48½	48½	48½	—1¼
Am Colortype	1	5½	5½	5½	• ⅜
Am Com Alc	24	41⅛	40½	41⅛	.....
Am Enc Tri.	1	5½	5½	5½	— ⅛
Am Europ .	1	12½	12½	12½	• ¼
AmAF Pow.	73	18⅜	17⅝	18⅛	— ¼
AmBnBldg 2	160	32	32	32	— ⅛
AmLaFra.	pf140	7¼	7¼	7¼	— ⅛
A&FP $6 pf	3	28¾	28	28¾	— ⅛
do 2d pf.	17	23¾	22¾	23½	— ⅛
A-Haw $8	1	18½	18½	17½	18½	— ⅛
A H & Lea..	25	13⅜	13⅜	13⅜	— ⅛
do pfd	43	48	44½	48	•2⅜
A Home P 3	3	40⅜	39¾	40⅛	• ¼
Am Ice .	23	15	14	14	— ¼
do pfd 6.	1	56	56	56	— ⅛
A Internat .	48	13¾	13¼	13⅝	— ⅛
A-L Fr & F.	10	2	1¾	1⅞	— ⅛
Am Loco .	10	36½	36	36½	— ⅛
A M & P .80	26	21¾	21¼	21½	— ⅛
A Ma & M..	3	5	5	5	— ⅛
do ctfs .	98	20⅝	19¼	20	⅞	+1⅛
Am Metal .	98	20⅝	19¼	20	⅞	+1⅛
do 6pct pfd	1	67	67	67	—
A News 1⅓	130	30½	29	29⅝	• ⅜
A P & L 1f	31	15½	15	16⅛	— ⅛
do $6pl¾	6	39½	38½	39½	— ⅛
do $5pl¼	6	32½	31½	31½	—1¼
A Rad S San.	104	18⅜	17⅞	18¼	— ⅛
Am Roll Mill.	126	27	27¼	27¾	— ⅛
Art Metal .	†20	9⅞	9⅞	9⅞	— ⅛
A Safety R 3	3	43¼	43¼	43¼	— ⅛
Am Seat .	3	4½	4½	4½	— ⅛
A Sm & R .248		39⅜	36⅜	38⅝	—1
do pfd .	2	83	82	83	— ⅛
do 2d pfd .	1	72¼	72¼	72¼	—1
Am St Fdrs.	31	25¼	24½	25	— ⅛
A Sug Ref 2.	4	66⅛	65½	65½	— ⅜
A Sum Tob.	12	15⅛	15	15	— ⅛
A T & T 9.	971	133⅜	132	132⅞	— ⅛
A Type F pf	†10	36	35⅜	35⅝	— ⅜
AtlasPow pf	6	†20	80½	80½	80½	—1½
Atlas Tob .	5	11	10⅞	10⅞	10⅞	— ⅛
Atl C L & P	29	10	91⅞	91¾	91¾	— ⅜
do pfd 6.	2	117	117	117	—
A Wat W 1.	32	40¼	39¼	39⅝	— ⅛
AmWat pf	277	14⅜	13¾	13¾	— ⅛
AmWW ctf 1	10	34⅜	33⅜	33⅜	— ¼
do 1 pf 6.	4	75	74⅞	75	•1¼
Am Woolen .	21	15⅝	15⅝	15⅞	—1¼
do pfd .	9	60	59	60	.....
AmWtgP ctf.	1	3⅜	3⅜	3⅜	—
Am ½ L&S.	82	9⅞	9	9¾	•1
do pfd .	61	61	61	61	•1
Anaconda .	623	21⅞	19⅞	21¼	— ⅛
Anac W&C .	1	15⅛	15⅛	15⅛	— ¼
Anch C .60	1	22⅞	22⅞	22⅞	— ⅛
Arch D M 1.	5	28	27½	27½	—1⅛
Arm Del pf 7	12	85⅛	84	85	•2¾
Arm Ill A .120		8¾	8¼	8¾	— ⅛
do B .	86	3½	3⅜	3⅜	— ⅛
do pfd .	84	73¾	71	73	•1¾
Arnold Con .	11	5⅛	5	5⅛	— ⅛
As App Ind .	3	4	3⅞	4	.....
As Dry Gds.	13	15½	14½	15	• ⅛
Atch T&SF .	39	77½	75⅞	76	—2¾
do pref 3 .	3	72½	72½	72½	— ⅛
Atl Cst Line.	6	55½	54¾	54¾	—1⅝
Atl Refin 1.	39	30⅝	30	30¼	— ¼
Atlas Tack .	2	8½	8½	8½	.....
Aub Auto 2.	22	68	66¼	67¼	.....
Aust Nich .	4	6⅛	6⅛	6⅛	.....
Aviat Corp .	128	13⅜	12⅜	13⅛	.....
Baldwin Loc.	**79**	**17**	**16⅝**	**16⅝**	**—⅜**
do pfd .	43	42	42	42⅛	— ⅛
Balt & Ohio.	133	35⅞	34¼	35⅛	—1⅛
do pfd .	3	36⅛	36⅛	36⅛	— ⅛
Bang & Ar 2	40	39¾	39¾	40	— ⅛
Bang&Ar pf	†10	95	95	95	•1
Barnsdall .	43	10½	10¼	10½	— ⅛
Barker Bros.	†10	5	5	5	— ⅛
Bayuk Cigar	14	49	47½	48½	— ⅛
Beatrice Cr	10	25⅞	25½	25½	— ⅛
Beech-N P 3	2	66½	66	66	—1
Beld-Hem .	20	11¾	11⅛	11⅛	— ⅛
B N R p pf.	09	88⅞	88⅝	88⅞	— ⅛
Bendix Avia	39	20⅛	19⅜	20	— ⅜
Best & Co	30	30⅜	29½	30⅜	— ⅜
Bethle Stl	70	48	47⅜	47⅞	—1
Beth Stl pf	6	80½	80¼	80¼	—1¼
Blaw-Knox	19	15⅜	14⅝	15⅛	— ⅛
Bliss & L 4	2	51	51	51	— ⅛
Borden 1.60	25	36⅝	36	36⅛	— ⅜
Borg-Warn .	32	21	20¼	20¼	— ⅛
Boston & M	2	26½	25	26½	— ⅛
Bot C M A	3	4	3½	3½	— ⅛
Briggs Mfg.	88	13	12	13	— ⅜
Bk & Q W .	7	8	8	8	— ⅛
Bk-Man T .	31	39⅜	38¾	39	— ⅜
Bk U Gas 5	3	83½	83	83½	— ⅛
Brunswick-B	12	15⅝	15⅝	15⅝	— ⅛
Br T & R St	54	3⅜	2⅞	3⅜	— ⅛
Busy-Erie .	15	11¾	11¼	11⅜	— ⅛
Bucy-E C p	4	17¾	16⅜	16⅜	— ⅜
Budd Mfg .	33	8⅝	8⅛	8⅜	— ⅛
Budd Wheel	21	5½	5¼	5⅜	— ⅛
Budd Mfg pf	1	33½	33	33	•1
Bullard Co.	11	10¾	10¾	11¼	— ¼
Bulova Watch	1	4⅜	4⅜	4⅜	— ⅛
Bur A M .40	31	19½	19	19½	— ⅛
Bush Term .	2	5¾	5¾	5¾	— ⅛
Btle & Sup 7		2¼	2¼	2¼	— ⅛
Bu C & Z.	13	4	3¾	4	— ⅛
Butterick .	3	8	7⅞	8	— ⅛
Byers Co .	23	31⅛	31⅛	31⅛	— ⅛
Calif Pack	**10**	**29⅝**	**28½**	**29⅜**	**—⅜**
Callahan Z-L	12	1⅞	1⅞	1⅞	—
Cal & Hec .	156	9¼	8½	9	— ⅛
Calumet & H	11	10¾	10¾	10¾	— ⅛
Can DG Ale	32	24⅜	23⅞	24	— ⅜
Canad Pac .	122	20¼	19½	19⅝	— ⅜
Can Mills 1.	3	30½	30	30½	— ⅛
Case J I .	2	96	97	95	96	—1
Caterpil Tr.	34	28¼	27	28¼	— ⅛
Ceanese .	182	52	50	50¼	—1⅛
Celotex .	5	4½	5	4½	— ⅛
Celotex ctf .	15	4	3¾	4	• ⅜
Celotex pf .	†20	10½	10½	10½	—1⅜
Cen Cig pf 7	1	109	109	109	.....
Cent Agu 1¼	2	31	30¾	30¾	• ⅛
Cent RR NJ	1	116	116	116	—2
Cent Rib M.	5	9	8⅞	9	.....
Cerro de Pas	286	31⅝	29⅜	31¾	—2¾
Cert-teed .	2	6½	6½	6½	— ⅛
Ches & Ohio	118	46½	45½	46⅛	— ⅜
Ches Corp 2.	15	50¼	48¾	48¾	—1½
Chi&E Ill .	6	7⅜	6¾	7⅛	• ⅛
do pf .	8	8¼	8	8¼	• ⅛
Chi & NW .	94	15⅝	14⅞	15⅜	— ⅛
do pf .	5	32½	30½	32	•1⅜
Chi Gt West	41	7¾	7	7⅛	• ⅛
do pf .	1	14¼	14	14	— ⅛
Chi MStP&P.	42	7⅛	7⅛	7⅛	— ⅛
do pf .	48	12⅛	11⅝	11⅝	— ⅛
C C I pf6½	4	55	55	55	.....
C C Pf B $	†10	23	23	23	.....
Chi Pneu T	93	11	9⅝	11	•1¼
do pf .	7	23	22½	22⅝	• ⅛
Chi R I & P	29	10	9¼	9¾	— ⅛
do 6 pc pf	10	13⅞	13⅛	13⅛	— ⅜
do 7pc pf	5	17⅛	16	16	—2
Chi Yellcab	1	7	7	7	— ⅛
Chick C O ⅓	G	5	28⅛	27⅜	28	— ⅛
Childs Co .	14	9½	9¼	9¼	— ⅛
Chile Cop .	120	10⅞	10⅝	10⅝	— ⅛
Chrysler .	146	37⅞	36¾	37⅛	— ⅛
City I&F 2	4	23⅞	23⅜	23½	• ¼
City Stre ..	50	3⅜	3⅛	3¼	.....
do ctfs .	24	1⅜	1⅛	1⅜	.....
City Stre A	6	7	6⅝	6⅝	— ⅛
Clark Equip	4	14	12⅜	14	— ⅜
Cleett Pea 1	2	26	26	26	— ⅛
Coca-Cola .	6	101¼	100¼	101	.....
Colgate-Palm	5	19⅛	19⅛	19⅛	— ⅛
Coll & Alk .	13	15⅞	15⅛	15⅛	— ⅛
Colonial Bea	1	10½	10¼	10½	— ⅛
Col Fuel&Ir	37	17	16¼	17	• ⅛
Col & Sou .	190	5¼	5	5¼	— ⅛
Colg&E .80f	159	26⅜	26¼	26⅜	— ⅛
Col Pict vtc	1	21⅞	21⅞	21	• ⅛
Colum Carb2	5	67½	66⅜	66⅜	— ⅛
Comml Credit	1	13¾	13¾	13¾	— ⅛
do A .	1	33¼	33¼	33¼	— ⅛
Comml Tr 2	51	40½	39¼	40½	— ⅛
do cv pfdh	1	93	93	93	— ⅛
Coml So .60	150	28¾	27⅞	28	— ⅛
Com'w & So	834	5¼	4⅝	5¼	— ⅛
do pf 5 .	9	54	52¾	54	•1½
Congol-N .60	42	19½	19	20	•1⅛
Congress Cl	1	16	16	16	.....
Con Cigar .	1	14⅜	14⅜	14⅜	— ⅛
Con Film .	1	2	2	2	— ⅛
Con Film pf	12	12⅜	11⅝	12⅜	— ⅛
Co G 1.85g.	119	60¾	59¾	60⅛	— ⅛
do pfd 5.	9	93¾	93¾	93¾	— ⅛
Con Laund .	4	4½	4½	4½	— ⅛
Con Oil .	149	15⅛	14⅝	15	— ⅛
C R RC pfd	11	8½	8¼	8¼	— ⅛
Con Textile.	115	2¼	2¼	2¼	— ⅛
Container A.	8	8½	8¼	8½	— ⅛
do B .	10	3⅝	3⅜	3⅜	— ⅛
Cont Bak .	16	15⅜	15	15	— ⅛
do B .	9	2⅝	2¼	2⅜	— ⅛
do pfd 4.	1	61	61	61	— ⅛
Cont Can 2.	15	63½	62½	63⅜	— ⅜
Cont D Fib.	19	14⅝	13⅝	13⅝	— ⅜
Cont In 1.20	7	35⅛	34½	34½	— ⅛
Cont Oil Del	83	18⅞	18¼	18⅞	— ⅛
Corn Prod 3	12	80½	79¼	79¼	—1¼
Corn Ex .	10	7⅜	7	7⅛	— ⅛
C of W2¼b	219	37⅜	35	37⅛	•3¼
Crosley Radio	56	14⅜	11⅞	14	•2⅜
Crown Cork.	4	59¼	58	58¾	— ⅛
Crown Zeller	58	6⅞	6¾	6¾	— ⅛
Crucible Steel	6	28⅞	28	28¼	— ⅛
Cuba Co .	3	2⅞	2⅞	2⅞	— ⅛
Cub-Am Sug	12	9¼	8½	8⅝	— ⅛
Cud Pk 2½	9	54½	53⅞	54½	— ⅛
Curtis Pub.	7	26⅛	26⅛	26⅛	— ⅛
Curtiss-Wgt.	237	3¾	3⅛	3¾	— ⅛
do A .	21	6⅝	6¼	6⅝	— ⅛
Cutler Ham.	16	20	19½	20	— ⅛
Davega Strs	**2**	**8½**	**8½**	**8½**	**—⅛**
Dav & Co p .	20	9	17⅜	17⅝	— ⅛
do 4 .		46⅜	45	45	— ⅛
Del & Hud .	7	90	87¼	87¼	—2¾
Del L & W .	11	43½	42½	42⅝	— ⅛
D & R GWp .	1	18½	18½	18½	— ⅛
Detroit Ed 4	2	87½	87½	87½	— ⅛
Diam Match .	2	22	22	22	— ⅛
Do M 1.55b	328	35⅝	33	34¼	•1⅜
Dom S 1.20	8	25	23⅞	24⅛	— ⅛
Doug Air ¾	15	16⅜	15⅝	16⅛	— ⅛
Drug Inc 3	100	54	53½	54	— ⅛
Dul SS&A .	8	2¼	2	2¼	— ⅛
D SS&A pf	7	2⅞	2	2⅞	— ⅛
Dunhill Int	13	10¾	8½	10¼	•1¼
Duplan Silk	1	23	23	23	.....
du P de N	2	124	82¼	80¾	—1¾
Eastern Roll	**1**	**9¾**	**9¾**	**9¾**	**—⅛**
Eastman Kod	37	85⅛	81½	84	— ⅜
Eaton Mfg .	20	13⅞	13¼	13⅜	.....
Eitin Sch.	24	4	3⅞	4	⅛
Elting Sch p	2	20½	20½	20½	— ¼
El Auto-Lit	57	25⅝	24⅞	25	— ⅛
El Boat .	22	7	7	7	— ⅛
El P & Lt .	12	14	13⅜	14	— ⅛
do $6 pf .	2	26⅜	26⅜	26⅜	— ⅛
do pf .	13	33	32¾	33	— ⅛
El Stor B 2	13	51⅜	49½	50½	— ⅛
Elk H Coal	3	2¼	2¼	2¼	— ⅛
Elk H C pf	21	3⅜	3⅜	3⅜	— ⅛
Endl-John	3	59⅞	59½	59⅞	— ⅛
Engl Pow .	11	12⅞	11⅞	12⅛	— ⅛
En PS $5 p	5	40⅜	40¼	40¼	— ⅛
Equit O B 1	19	13	12¾	13	— ⅛
Erie R .	33	20½	19¾	20½	— ⅛
Erie 1 pf .	8	28⅛	27½	28	•1
Erie 2d pfd.	5	20	20	20	—1
Eti Au 1 pf .	1	87	87	87	.....
F L & T pf6	†20	58	58	58	•1¼
Eureka V Cl.	13	18	17	18	— ⅛
Evans Fr .	6	6⅜	5¾	5¾	— ⅛
Exchs Buf .	1	19¼	19¼	19¼	— ⅛
Fairbks M .	5	10½	10	10½	— ⅛
Fed Mot .	32	11½	11	11¼	— ⅛
Fed Screw .	1	14½	14½	14½	— ⅛
Fed W S A.	8	5⅜	5	5	— ⅛
Fed D St .60	2	25⅞	25⅞	25⅞	— ⅛
Fid P Fire I					.....
do A .	2	34¼	33	33	—1½
Fire T&R .40	11	24⅞	24¼	24⅜	— ⅛
do pfd 6.	1	72⅜	72⅜	72⅜	— ⅛
F Nat Bk 2½	1	69⅜	69⅜	69⅜	— ⅛
Foster Whl .	45	23	22	22½	— ⅛
Foundation .	2	18⅜	18¼	18¼	— ⅛
F Nat l .95g	13	25¼	24¾	25¼	— ⅛
Fox Film A .	23	3⅜	3⅛	3⅜	— ⅛
Freeport T .	2	38⅞	38½	38⅝	.....
Full pr pf	†40	25	24	24	.....
Gabriel A . .	**3**	**4½**	**4½**	**4⅝**	**—⅛**
Gen Am Inv.	8	10	10	10	— ⅛
do pfd 6 .	1	84½	84½	84½	— ⅛
G Am Tr 1.	59	41¾	40⅝	41¼	— ⅛
G Asphalt .	35	22⅜	21	21⅜	— ⅛
Gamewell .	†310	20	20	20	— ⅛
Gen Bak 1.	37	19⅝	19¼	19⅝	— ⅛
G Bronze .	41	10½	10	10½	— ⅛
G Cable .	50	9¾	9¼	9¾	— ⅛
do A .	14	19	18	18	— ⅛
Gen Cable pf	3	35⅛	35	35⅛	•2¼
Gen Cigar 4.	3	43	43	43	— ⅛
Gen El .40 .	904	30¼	28⅝	30	— ⅛
do spl .60.	2	32	32	32	— ⅛
Gen Fds 1.60	51	39	38⅛	38⅝	•⅛
Gen G&E A .	32	2¼	2⅛	2¼	— ⅛
do cv pf .	2	14½	14	14½	— ⅛
Gen G&E B .	1	2½	2½	2½	— ⅛
Gen Mills 3 .	85	64	62	62¾	—2¼
do pf 6 .	2	102¼	102¼	102¼	.....
Gen Mot 1 .	551	33⅛	32½	32½	— ⅜
do cv 5 .	93	92¼	92¼	92¼	— ⅛
Gen Out Ad.	5	8⅛	8	8¼	— ⅛
Gen Pr Ink pf					.....
ww 6 .	†50	65	65	65	.....
Gen Pub Svc.	12	7	6¾	7	.....
Gen Ry S 1.	7	48	46½	46½	—2
Gen R & Ut.	37	3¾	3½	3½	— ⅛
do pfd .	1	20½	20½	20½	— ⅛
Gen Refract.	5	19	18⅝	19	— ⅛
Gillette 1 .	105	17¼	16½	16⅞	— ⅛
Gimbel Bros .	7	6¾	6¼	6¼	— ⅛
Glidden Co .	13	16½	16	16⅛	— ⅛
Glid pr pf 7	†20	82½	82½	82½	—2½
Gobel .	27	12¼	11⅝	11⅝	— ⅛
Gold Dust .	20	14⅞	14⅜	14⅜	— ⅛
Goodrich .	42	17¼	16½	17	— ⅛
do pfd .	4	58½	58½	58½	— ⅛
Goodyr T&R.	65	10⅛	9¾	10⅛	— ⅛
Goth Silk H.	6	15¼	14⅜	15⅛	— ⅛
Graham P .	442	5	4⅝	5	— ⅛
Granby C M.	60	15⅜	14⅜	15	— ⅛
Grand Union.	4	9⅞	9⅝	9⅞	•⅛
do pf 3 .	2	35	34⅞	35	.....
Grant WT 1.	2	36	35⅝	35⅝	— ⅛
GtNIO ctf .	119	16¼	14⅜	16⅛	•1⅛
GtNoRy pf.	60	32⅜	31½	32¼	— ⅛
G West Sug	42	30¾	29¾	30¼	— ⅛
Grigsby G .	121	3¼	3	3¼	— ⅛
Guantan Sug	1	3	3	3	— ⅛
Hahn D Strs	**61**	**8¾**	**8⅝**	**8⅝**	**—⅛**
do pf .	2	35⅞	35⅞	35⅞	— ⅛
HaWaPlA .	†10	28	28	28	— ⅛
Hall Print .	3	9¼	9	9	— ⅛
Han pf 7 .	†140	81	80½	81	.....
Harb Walk .	117	24½	22¾	24⅛	•2¼
Hat Corp A	†20	5	5	5	— ⅛
Havana E .	5	2	1⅞	2	— ⅛
Hayes Body.	6	2¾	2¾	2¾	— ⅛
Hazel AG 4b	2	80½	80	80	—2
Herc P 1½ .	2	56¼	56¼	56¼	— ⅛
Hersh C 3. .	1	58	58	58	— ⅛
Hiland F . .	27	9⅜	8½	8¾	— ⅛
Hollander .	2	8	8	8	— ⅛
Home M 10b	9	250	239	250	•14
Houd Her A.	2	12¾	12½	12½	— ⅛
do B .	1	8	8	8	— ⅛
Hous Oil .	18	35½	34⅜	35	— ⅛
do new .	13	7⅛

ADVANCE OF OVER 3 CENTS IN WHEAT PRICE

TREND OF FARM PRICES

Chicago.	Wheat.	Cotton.	Corn.	Hogs.
Saturday	1.02	10.50	85½	4.60
Friday	99¾	10.53	64	4.75
Week ago	97	9.90	50	4.50
Month ago	75½	9.37	46¾	4.85
Year ago	51¾	6.17	32½	5.50
2 years ago	55¾	9.80	54¼	7.55
5 years ago	55¾	9.80	54¼	7.55
High 1933	1.03¼	10.91	67½	5.50
Low 1933	48¾	5.96	26¾	3.10

ST. LOUIS MERCHANTS' EXCHANGE, July 8.—Rumored prediction of new wave of high temperature in Canadian Northwest and evening up for Government crop report on Monday were credited with bringing about upward range of over 3 cents in wheat at final session of week. The advance followed recovery from mixed start.

Winnipeg wheat closed 1⅞@2c net higher.

Liverpool closed ½d lower.

September wheat opened at 99c, off ¾c, and December $1.01⅛, up ⅛c.

Local wheat receipts, which were 210,000 bushels, compared with 57,000 a week ago and 112,000 a year ago, included 136 cars local and 4 through. Corn receipts, which were 82,500 bushels, compared with 96,000 a week ago and 65,800 a year ago, included 46 cars local and 9 through. Oats receipts, which were 51,000 bushels, compared with 26,000 a week ago and 11,000 a year ago, included 12 cars local. Hay receipts were 1 car local and 1 through.

St. Louis Cash Grain.

In the cash grain market on Saturday, wheat was irregular. Prices on the soft variety were lower to 1c higher than Friday's range and ¾@2¼c higher than yesterday's late sales. Hard wheat was ¼c@1c lower to 1c higher than yesterday's late transactions. Mixed wheat was ¾c@1¼c. Cash operations closely followed the trend of futures, declining early and advancing late in the day. Trading and advancing basis was unchanged on basis on No. 2 soft wheat for the session. Part was 2c below the Chicago September figure. Offerings of wheat sold ¼@1c below Chicago September option. There was no material change in garlicky discounts, light to heavy grades, medium to straight grades, medium to heavy and heavy about 4c below. Corn was ¾@2¼c lower and ¼c lower in good demand. Oats were 1½@1¾c lower. Demand was fair. Rye was ¾@1¼c higher and barley 1@1¼c lower. Corn was 1@2c lower and oats ¼c lower.

Sales of cash grain made on the floor of the exchange were as follows:

WHEAT.

No. 1 red winter wheat, 99c@$1.00½; No. 2 red winter wheat, 98@98½c; No. 3 red winter wheat, 97@97½c; No. 4 red winter wheat, 97@99c; No. 2 red garlicky wheat 97@98c; No. 3 red garlicky wheat 96@98c; No. 4 red garlicky wheat, 95@96c; No. 5 red garlicky wheat, 94@95½c. Sample red garlicky wheat 90½c. No. 1 hard wheat $1; No. 2 hard wheat $1.01; No. 3 hard wheat $1.00½; No. 4 hard wheat $1.00½; No. 1 mixed dark hard wheat $1.00½; No. 2 mixed wheat, 99¾@$1.01. No. 2 mixed wheat, 99¾c.

CORN.

No. 6 mixed corn, 56c. Sample grade mixed corn 45c; No. 2 yellow corn 58¾c; No. 3 yellow corn 57½c. No. 2 white corn 60@60½c.

OATS.

No. 3 white oats 46c; No. 2 mixed oats 44½c; red oats 44½c.

WHEAT CLOSES STRONG ON RUMORED NEW HEAT WAVE

By the Associated Press.

CHICAGO, July 8.—Spurred by prediction of new torrid temperatures increased damage to Northwest, threatening injury to spring wheat, especially in Canada, wheat values made brisk upturns late today. Only scattered rains fell in the Northwest, and the forecast was for higher temperatures both sides of the Canadian border.

The United States Government crop report giving the condition of grains as for July 1 will be issued at 3 p. m. Monday, and there was more or less evening-up of accounts as the hour neared. Highest prices of the session were reached by wheat in the final 15 minutes of trading.

Wheat closed unsettled and strong, ½@¾c off to ⅛c above yesterday's finish, corn ¾ off to ⅛c advanced, and provisions ⅛@3¾c advance, showing 12@30c advance.

Enough rain to check buying enthusiasm led to fresh downturns in grain values very early today.

Sellers were contended that price advance of late had been too rapid to be healthy. Opening unchanged to ¼c lower, wheat afterward declined all around. Corn started unchanged to 1¾ off, and subsequently underwent a general setback.

The wheat market recovered and early sold as much as ¾c higher.

Quick rallies of about 2 cents a bushel from early low figures in wheat resulted from sudden evasion of speculative demand which developed on price declines. Buick orders placed emphasis on the fact some buyers placed emphasis on the fact that usually July is the worst damaging month for spring wheat.

Accelerating the rally in wheat prices was strength shown by the Winnipeg market. On the upturns, commission house selling increased, and reactions ensued, but they proved brief, and fresh rallies carried the market higher than before. Talk was heard that the United States Government crop report due on Monday was likely to revive bullish confidence. This opinion was not quarters, however, as there were reminders that a raise in August and September pars used in official estimates should be kept in mind. Owing to rains, corn and oats were relatively easy as compared with wheat.

Provisions averaged higher with cereals, despite downturns of hog.

HIGHER PRICES RULE ON LOCAL EXCHANGE

Wagner Electric and National Candy Lead in Activities During Week.

Securities listed on the St. Louis Stock Exchange gained as a result of the week's trading and the aggregate business exceeded the total of previous week despite th fact the current period included a holiday.

The Wagner Electric and National Candy issues were the most active, and closed a point to more point and International Shoe more than a small lot. Curtis Mfg. was up over a point. Fractional advances were recorded by Laclede Steel, Rice-Stix and Hamilton-Brown.

ST. LOUIS STOCKS

LOUIS STOCK EXCHANGE, July Sales of stock during the week on the ial board amounted to 4754 shares, com- ed with 3797 the previous week. Bond les were $5000.

Following is a complete list of transac- ons on the exchange, with dividend rates, ere shown, highest, lowest, closing prices and net changes for the week:

Sales and Div.	High	Low	Close	Ch'ge for Week.	High	Low	Close	Ch'ge for Week.
Dollars.	100s.	Week.	Week.	Week.	Week.	Week.	Week.	Week.
Shoe 3.	100	52	52	52				*1½
Shoe pf 5	51½	51½	51½	51½				
Shoe pf7	115	118	118	118				
Mfg.	114	8½	8¾	40	8¾	8½	8½	
Ele pfd.	18	40	40					*1½
Brewing		Prices						
Brown.	615	95	95	95	*	*	*	
Lion	30	4	4	4				
Shoe 2	30	50½	50½	50½	50½	50½	50½	*3
pf 6	17	110½	110¼	110½	110½	110½	110½	*
Equip	10	11	11	11				*3½
Equip pf	250	18	17½	18	17½	18	44	*2
Sil .60	100	15	14	14	42	41	41	
Sil pf 7	205	13¼	13	13				
Cem								
Cem pf	100	80	80	80				
Candy	985	20	19½	19¾	19¾	19¼	19¾	*1½
	10	19	19	19				
Edge-La	200	3½	3½	3½				* ¾
Wal	200	3	3	3	8½	8	8¼	*
Stix	510	5¾	5¾	5¾				
Sil pfd	31	117½	117½	117½	117½	117½	117½	
B pf 7	39	117½	117½	117½	117	117	117	
pf 7	118	117¾	117¾	117¾	117	12½	12½	*1
Elec	20	15	20	20				*4
Cement	xx5	20	20	20				

Odd lot. xxThree ciphers omitted.

SATURDAY'S SESSION SALES

Stocks and Bonds.	Sales	High.	Low.	Close.	Net Ch'ge.
Dollars.					
Sh 7	5	118	118	118	
Walk	25	95	95	95	* ¼
pf 7	250	5	4	4	
Brown	30	4	4	4	*1
Lion	30	4½	4½	4½	
Shoe 2	25	19¾	19¾	19¾	*
Coal	3	3	3	3	
Edge-La	200	3	3	3	8½	* ⅛
Stix	85	8¼	8¼	8¼	
Sil pf	5	117½	117	117½	12½	*
B pf	170	12½	12¼	12¼	
Elec	20	20	20	20		*4
Cement	xx5	20	20	20		

xx (000) omitted.

CLOSING QUOTATIONS.

SECURITY.	Bid.	Asked.
S Aloe pfd	39	6
American Shoe B .60	55	5
& Corbitt pfd		19¼
Ford-Wright Shoe com	117	120
Brown Shoe com 3		52½
Brown Shoe com 3	40	
Brown Shoe pf 6	110	
Brkart Mfg. com	7	7½
Brkart Mfg. pf	3½	4½
Chicago Ry Equipment com	6½	7½
Chicago pfd	25	10
Consolidated Sec. pf	1	1½
Consolidate Lead	12½	13½
Cupples Mill	8	
Cupples Mill pf	6½	12
Curtis Mfg. com	7¼	
Curtis Mfg. pf	3½	7½
Dr Pepper .60	75	76
Eber Mfg. com	2	3
Emerson Electric pfd	92	
Fox W D G 1st pfd 7	15	
Gen Shoe	30c	
Hydraulic Press Brick pfd	106	4½
Hydraulic Press Brick pfd	5	
Hydraulic Press Brick pfd	110	
International Shoe pfd 6	50	53
Johnson-Stephens Shoe com	23	
Johnson-S-S Shoe pf .50	6¼	
Key Boiler Equipment	15	
Kilgen & Son Inc	2	
Knapp-Monarch	25	
Laclede Steel	18	8½
Laclede Steel Co .60	44½	44½
Laclede-Christy	2	
Laclede-Christy pf	97	
Meyer-Blanke	19½	20
Meyer-Blanke pf	14	18
Missouri Portland Cement	75	85
National Candy 1st pfd 7	3¾	
National Bearing Metals	90	
do pfd 7	70	8½
National Shoe com	2	
Nickel Walnut	85	90
Non-Stix D G 1st pfd 7	70	8½
do 2d pfd	1	
do 2d pfd 3.50		
R V B D G com	3	
Scullin Steel articip	15½	
Scullin Steel pfd 7	16	
Scruff Packing Co	25	
Southern Acid com 2	116½	117½
S W Bell Tel pfd 7	12	
Star Baer & Fuller com	25c	
St Louis Pub Svce pfd	12¼	12½
Warner Electric Corp com	100	
Warner Electric Corp pfd 7	52	
Wells & Sub P S 5	20	23
Wilcox Electric 5½s	62	65
Wood Industries pfd	90	
Wurlitz Steel 6s	30	35
Wurlitz Steel 6s	20	21
United Drug 4s		

Dividend rates as given in the table are the annual cash payments based on the most quarterly or half-year declarations. In case of newly listed securities, the dividend intention announced at the time of original sale and listing. Unless otherwise noted, extra or special dividends are omitted.

Investment Trusts

By the Associated Press.

NEW YORK, July 8. — Investment trusts listed in the following table are not bought on any organized exchange and so no sales records are available. The quotations are bid and asked prices. They represent the prices at which a particular dealer is willing to trade in the security:

SECURITY.	Bid.	Asked.
Accumulative Tr Shares	4.55	
Affiliate Trust	2.43	
do A	2.36	
do A mod	2.64	2.71
do accum ser	2.36	
do accum ser mod	2.64	2.71
Diversified Trust B	9¼	
do C	3.55	3.85
do D	5¼	6¾
do E	1.38	1.48
Equity Trust Shares	3.20	3.55
Fundamental Tr Sh A	4¾	5¼
do B	4½	5
Fundamental Inv Inc	2.38	2.58
Incorp Investors	19.16	20.81
Massachusetts Inv Tr	20.11	21.85
Nation Wide Sec	4.03	4.13
do vtc	11¾	11⅞
North Am Trust Shares	2.77	3.10
do 1955	2.77	3.10
do 1956	10.51	11.06
Repres Trust Shares	4.10	4.63
Selected Income Shares	4¾	5¼
Super of Am Tr A	3.35	
do AA	2.36	3.58
do B	3½	
do BB	2.36	2.56
do C	6.55	7.05
do D	6.55	7.05
Supervised Shares	1.64	1.77
Trust Sh Inv C	2.45	2.75
Trust Sh Inv D	2.39	2.70
United Standard Oil A	5¼	
do B	5½	
U S E L & P A	16¾	17¾
do B	3.32	3.42
do vtc	1.17	1.26

NEW YORK CURB MARKET

By the Associated Press.

NEW YORK, July 8.—Total stock sales today on the New York Curb Exchange amounted to 488,000 shares, compared with 24,560 corresponding day last year. Bond sales were $3,300,000, compared with $1,596,000 same day a year ago. Total stock sales for the week amounted to 3,666,376 shares, compared with 345,925 corresponding week last year. Bond sales were $25,961,000, compared with $12,133,000 same period a year ago.

Following is a complete list of transactions today, giving sales, highest, lowest and closing prices.

SECURITY.	Sales	High.	Low.	Close.
STOCKS.				
Acme Wire vtc	2	13⅝	13½	13½
Air Inv war	3	¾	¾	¾
†Air Invest vtc	3	3⅛	3⅛	3⅛
Aero Sup Mfg B	2	2¼	2¼	2¼
Ala Gt Sou	*25	49½	49½	49½
Allied Mills	6	8⅝	8⅝	8⅝
Alum Co Am	*850	88¾	88	88
†Am Beverage	3	3	2½	2½
†Am Export Lines	7	5⅝	5½	5½
1A Cit P&LB .15g	5	8-16	¼	¼
Am C Pcw R	12	¼	¼	¼
Am C Pcw B	1	¼	¼	¼
Am Corp	16	14	13⅜	14
Am Cyan B	6	1½	1½	1½
†Am Dept St	1	3½	3½	3½
†Am Equities ¼E	3	12⅝	12	12
Am&F P war	*25	19	19	19
Am Fdrs B pf	2	1¾	1¾	1¾
Am Founders	19	45½	44½	45½
Am G&El 1a	1	86½	86½	86½
Am G&E pf 6	1	5¾	5¾	5¾
Am Invest	18	24⅝	24½	24⅝
Am Mfg 1st 2	2	1¼	1¼	1¼
†Am Maracaibo	88	7⅞	7	7⅞
Am Sup Power	1	40	40	40
Am Sup P pf	23	2¾	2½	2¾
Anch Post F	9	1¾	1¾	1¾
†Arctur R Tube	4	3¼	3¼	3¼
Ark Nat Gas	9	3⅛	3⅛	3⅛
do A	1	3¼	3¼	3¼
do pf	18	15¾	15	15⅝
Armstrong Ck	2	3¼	3¼	3¼
†Art Met Wks	3	4¾	4¾	4¾
As El Ind .092g	3	2⅛	2⅛	2⅛
As G & E	3	1⅛	1⅛	1⅛
†As G&El A	*340	8½	8	8
As G & E pf	3	3-16	3-16	3-16
do war	3	4¾	4¾	4¾
As Rayon	25	¾	¾	¾
As Tel Uti	43	18½	17¾	18
Atlas Corp	11	41½	41½	41½
do pf A 3	11	8½	8½	8½
do war	2	2⅛	2⅛	2⅛
†Auto V Mach	2	3½	3½	3½
†Bellanca Air vtc	1	3⅛	12½	12¾
†Ben Ind L 1¼	1	3½	3½	3½
†Blue Ridge	1	34½	34½	34½
do cv pf 3h	1	1½	1½	1½
Botany Mills	1	9	9	9
Br A T B .373g	1	4	3⅝	3⅝
Brit Celan	11	82½	82½	82½
BufN&EP 1 pf 5	4	42	41½	42
Bunk H&S war	2	3¼	3¼	3¼
Burma L .015g	2	6	5¾	5¾
Butler Bros	2	1⅝	1⅝	1⅝
Cab & Wire A	1	8	8	8
Can Marc Wire	130	2¼	2¼	2¼
Can Ind Alc A	13	14	14	14
Carib Syn	25	1⅛	1⅛	1⅛
Carrier Corp	*25	107¾	107¾	107¾
Celan 1st pf 5G	1	12¼	12¼	12¼
Celluloid	2	35	34¼	35
Cen & SW Ut	28	4	3¾	3¾
Cen St El	18	4¾	4¾	4¾
†Centrif Pl .40	1	⅞	⅞	⅞
Chicago Corp	1	32	31	31
do cv pf 3	116	4¾	4¾	4¾
Cities Service	1	22½	22½	22½
do pf	1	2¾	2¾	2¾
do B pf	1	2⅛	2⅛	2⅛
Cleve Neon Lts	45	3⅝	3⅝	3⅝
Cleve El Ill 1.60	3	18¾	18¾	18¾
Colon Oil	*75	133⅛	133	133⅛
Colts Pat Fire 1	1	2¼	2¼	2¼
Col G&E cv pf 5	8	57	57	57
Col O&G vtc	3	66½	66½	66½
Comwlth Edis 4	67	9⅝	9⅝	9⅝
Comwlth & S war	6	9¾	9¾	9¾
Cons Aire	1	1¼	1¼	1¼
Cons Coop Min	7	67½	66	67
Con G&E B 3.60	2	1½	1½	1½
Cons Ret Strs	1	10¼	10¼	10¼
Cooper-Bess	1	12¼	12	12
Cord Corp .10g	3	3	3	3
†Corroon & Rey	1	2¼	2¼	2¼
Cosden Oil cod	38	10¼	9⅞	10¼
Courtaulds 265g	*25	52	52	52
Crane Co pfd	28	57	54	57
Creole Petroleum	118	11-16	10	11-16
†Cresson G .04	23	10¾	10¾	10¾
Crocker Wheeler	8	11¾	11¾	11¾
Crown C Pet	1	1¼	1	1¼
Crown C Intl A	15	15¼	15¼	15¼
Cuneo Pr 1.20	1	1	1	1
†Cuti Mex	3	3¼	3¼	3¼
Darby Pet	1	6¼	6¼	6¼
Detroit Aircraft	10	2	1⅞	2
Detroit Gd Sewgr	44	20	19¼	20
†Doehler Die Cast	10	60¾	60	60¾
Dow Chemical 2	25	74	74	74
Duke Power 4	3	2¼	2⅛	2⅛
Duval Texas	1	4	4	4
East Sta Power	1	1¼	1¼	1¼
Easy Wash M B	1	1¼	1¼	1¼
†Eisler Elec	36	4¼	4¼	4¼
El Bond & S 6f	295	37½	37	37½
†Electric Shares	2	7¾	7¾	7¾
†Europ El A .30	7	6	5¾	6
Europ Util rts	1	1	1	1
Evans Wallo	15-16	15-16	15-16	15-16
Fan Farmer ½G	1	11	11	11
†Ex Cello A & T	1	3¾	3¾	3¾
†Fairchild Av A	17	4¼	3-16	4¼
†Falcon Lead	3	11¾	11¾	11⅞
Ferro Enam	1	40	40	40
Fisk Rubber	*50	25	25	25
Fla P & L 7 pf	1	6½	6½	6½
Flintkote A	4	12¾	12¾	13
Ford M Can A	8	5½	5¼	5½
Ford M Co	1	1¼	1¼	1¼
Foremost Da pf	23	2	2	2
Gen Alloys	9	3	3	3
†Gen Aviation	1	10¾	10¾	10¾
G El Ltd rct .204c	1	13¾	13¾	13¾
Gen G&E cv pfB	1	57	57	57
Gen Pub S pfd	*50	3¾	3¾	3¾
Gen Rayon A	2	9	9	9
Gen Theatres	1	89¼	89¼	89¼
Gen Tire & Rub	*125	90	89	89¾
Gen Tire pf 6	9	56¾	56¾	56¾
Gen Tire pf 6	9	21¾	21	21½
Glen Alden	1	6¾	6¾	6¾
†Globe Und 1.20g	1	7	7	7
Godchaux Sug B	1	23½	23½	23½
†Gold Seal Elec	1	7¾	7¾	7¾
Gorh Mfg com	3	17½	17½	17½
Gray Tel P S	*80	171	171	172
Gt At & P nv 7b	*80	120½	120¼	120½
Gt A & P 1st pf 7	27	1¾	1¾	1¾
Greyhound	1	6¼	6¼	6¼
Guard Inv	1	61¼	61¼	61¼
Gulf Oil Pa	3	74¼	74¼	74¼
†Hamilt Gas vtc	1	9-16	9-16	9-16
Handley Page prpf	2	⅞	⅞	⅞
Hiap Candy Sh	2	7¾	7¾	7¾
†Hecla Min	37	33	31½	32½
†Hir Walker	2	15½	15½	15½
do pf	1	9½	9	9
Holling G .70b	1	25½	24½	24½
Horn & Hard 2	96	10	9	9
†Hudson Mot M&S	6	84¾	84¾	84¾
Hum Oil 2	1	3½	3½	3½
†Huyler's Del	2	35	34½	35
†Huyl D A	2	6⅞	6⅞	6⅞
†Hygrade Fd	*50	24	24	24
Ill P&L $6 pf	11	14½	14½	14½
Imp O Can 1g	5	14½	14½	14½
do rts ½	1	10¼	10¼	10¼
Imp T C .52½b	*25	65¼	65¼	65¼
Indn P&L pf 6	4	44¾	44	44
Ind Pr Sv A	*225	24¾	23¼	23¼
Int H-E p 3½	30	19¼	19	19¼
Inter Pat Ltd	25	3¾	3¼	3¼
Inter Util	1	2¾	2¾	2¾
†Interest Equit	1	2	2	2
Iron Cap Copper	1	6¾	6¾	6¾
†Irv Air C	1	2¼	2¼	2¼
†Ital Super A	1	1⅝	1⅝	1⅝
†Jonas & Naum	*90	55	50	53
Jones & L stl	3	1½	1½	1⅝
Kirby P .10g	1	9	9	9
†Kleinert Rub	2	21	20½	20½
Krueger Brew	23	41⅜	38½	41⅜
Lake S M 2½b	23	⅞	12¾	13
Le C & N .40	1	7	7	7
†Leonard Oil	5	11	11	11
Lib McN & L	16	15½	15¼	15½
Lone Star G .64f	3	2	1⅞	2
Long Is Lt A	1	1⅛	1⅛	1⅛
†Louis L .25	1	2¾	2¾	2¾
Mass Util Asso	25	10¼	9⅞	9⅞
Massey Harris	2	1⅛	1	1
†Mavis Bott A	3	3¾	3¾	3¾
McCord Rad B	4	5¼	5¼	5¼
†Mem Nat Gas	3	2½	2½	2½
†Merr C & S	2	5¼	5¼	5¼
†Michigan G & O	1	3	3	3
Mid St P A vtc	22	2¾	2½	2¾
Mid West Util	1	2¼	2¼	2¼
Miss R F Bd rt	*40	89	89	89
Miss R F Bd pfd 6	*110	80	79¾	80
Montg Ward A	1	7	7	7
Mount & Gulf	7	6	5¾	6
Mount Prov .80	*20	106	106	106
Mt Sta T & T $	10	17½	17½	17½
do pfd	1	⅝	⅝	⅝
Nat Am Co	1	10	10	10
†Nat Aviation	26	4¾	4¾	4¾
†Nat Bellas Hess	12	3½	3½	3½
Nat B & Sh 1	1	1⅛	1⅛	1⅛
†Nat Investors	3	2¼	2¼	2¼
do war	2	1⅛	1⅛	1⅛
Nat Leather	1	2¼	2¼	2¼
Nat Service	2	1⅛	1⅛	1⅛
Nat Shirt A	1	16	16	16
†Nat Un Rad	4	5½	5½	5½
Newberry .60	*10	55¼	55¼	55¼
N E Pow pfd 6	3	50	50	50
N J Zinc 2	390	47½	44½	46¼
†Newmont Min	*50	117	116¾	116¾
NY Tr 6½ p 6½	52	13¾	13	13¾
Niag-Hud Pow	1	1¼	1¼	1¼
Niag Sh Md B .20	1	15¼	15¼	15¼
Nils Bem Pond	18	2¾	2¾	2¾
†Nipissing M	240	⅝	⅝	⅝
†Nitrate B	1	1¾	1¾	1¾
†Nor Am Ut S	1	5¼	5¼	5¼
Nor Am Lt & Pow	1	5¼	5¼	5¼
North P L 6	3	52½	52½	52½
Nor St Pow A 4	21	50	50	50
†Novadel Ag 5	31	½	½	7-16
†Ohio Cop				

SECURITY.	Sales	High.	Low.	Close.
DOMESTIC BONDS.				
Gen P U 6½s 56	5	33½	33½	33½
Gen Rayon 6s 48	1	42	42	42
Gen WW 5s 43 A	9	77⅛	77¼	77⅝
Geo Pow 5s 57	1	67⅞	67⅝	67⅞
Geo P&L 5s 78	1	95¼	95¼	95¼
Gillette 5s 40	44	60	59½	60
Glen A 6s 65	1	92½	92½	92½
GliddenC 5½s 35	1	9¼	9¼	9¼
Grand FW 6s 48	3	66	66	66
G Trunk 4s 50	5	100	100	100
do 6½s 38	1	46¼	46½	46½
†Guar In 5s 48A	1	100	99¾	99¾
GulfOPa 5s 47	7	100¼	100¾	100¾
do 5s 37	2	74	74	74
Gulf SU 4½s 61B	3	76½	76	76½
do 5s 56 A				
Hack Wat 5s 38	2	102	102	102
Hall P 5½s 47A	8	70	69¼	70
HoustGC 6½s 43	4	53	53½	53½
Hou G G 6 43 A	1	93	93	93
Hou L&P 5½s 78D	2	93	93	93
do 4½s 81B	10	100	100	100
do 5 53 A	2	108	106	108
†Hudson B 6 36	1	63	63	63
Hygr Fd 5½ 49 A	1	97	97	97
Idaho Pow 5 47	39	74¼	74	74¼
Ill Cen 4½s 34	1	96¼	96¼	96¼
Ill Nor Ut 5 57	14	66½	65½	66½
Ill Pow&L 5 56 C	19	58½	57	58½
do 5½s 57	6	76	75¼	76
do 5 53 A	1	105	104¾	105
do 5½s 54 B	1	71½	69½	70¼
Indep Oil 6 39	1	100	100	100
Ind Gas & Coke 6	12	100	99½	100
Ind Hy 5 47 A	5	78	78	78
Ind El 6 57	5	71	71	71
Ind Pr 5 57 A	2	54	54	54
Ind P Sec 7 57 E	1	74	74	74
do 7 52 7 52	14	50½	46½	50½
Inters Pow 6 52	1	68	68	68
do 5 57	1	63	63	63
Inters P S 5 56D	3	79	79	79
do 4½s 58	4	80	77	79
Ia-Neb L&P 5 57	1	71	71	71
Int R I 7 32				
Jam Wat 5½ 55A	10	101	101	101
J CP&L 5½ 61C	2	90¾	90¾	90¾
Kan Pow 5 47 A	5	76½	76½	76½
Ky Util 5 61 H	31	6¾	6⅝	6⅝
Kop G&C 5½ 50	5	76	76	76
Laclede G 5½ 35	15	95	95	95
Larutan G 6½ 35	11	83	82¾	83
Lehi Pro 6 2026A	1	99	99	99
Lehi P&L 6 2026	1	99	99	99
Lou P & L 5 57	1	86	86	86
Manit P 5½ 51A	1	42½	42	42½
Metro Ed 4 71	4	84¾	83½	83½
Mid Pr 5½ 57	10	92¾	92¾	92¾
Midw Util 5 32 ctf	1	45	45	45
do 5 33 ctf	1	43	42½	43
do 5 34 ctf	1	43	43	43
do 5 35 ctf	1	43	42½	43
Minn Gas 5 54	1	102½	102½	102½
Miss Riv P 5 52	1	92¼	92¼	92¼
Miss Riv P 5 47 A	10	92¼	92¼	92¼
Mo Pub Ser 5 51	1	102½	102½	102½
Mo L&P 5 51 A	1	74¾	74¾	74¾
Mo Pub Ser 5 51	1	102½	102½	102½
Mo Pub Ser 5 51	1	102½	102½	102½
Mo Pub Ser 5 51	1	102½	102½	102½
Mo Pub Ser 5 51	1	102½	102½

Uniform Traffic Code for U. S. and Canada Proposed

Motor Vehicle Administrators of Two Countries to Work for Its Adoption.

By the Associated Press.

DETROIT, July 8.—With adoption of a uniform traffic code for the United States and Canada as its objective, the American Conference of Motor Vehicle Administrators has been organized at a meeting of highway representatives from 40 states and two Canadian provinces here.

Permanent officers, it was decided, will be chosen at a meeting in the fall, the place and time to be determined by temporary officers, chosen in the closing session yesterday.

Temporary officers include: E. Austin Baughman, Baltimore, chairman; H. Rickard Sticker, Harrisburg, Pa., vice-chairman; Lew Wallace, Des Moines, Ia., secretary.

Speed of Cars Increasing.

Average speed of motor vehicles has increased from about 15 miles an hour in 1902 to 45 miles an hour.

Standard De Soto Improved



Standard De Soto Six closed model with added features, including increased power, air wheels, dual trumpet horns and upholstery styling.

Alborn White Co. Engineering Chief

Frank G. Alborn has been promoted to chief engineer of the White Motor Co., succeeding H. D. Church.

Since 1925, Alborn has served the White company as assistant chief engineer and has been actively engaged in the development of the present White line of trucks and busses.

Good Roads Save Car Wear.

Improved highways in the United States save the individual motorist $50 to $200 a year in wear-and-tear on his car.

Plymouth Plans To Add Thousands Of Auto Salesmen

Will Open 75 Schools to Train Them, Rowland Tells Dealers Here.

"Despite rising automotive sales, there is still a tremendous untapped market for new cars in America which, if properly cultivated, could add immeasurably to the prosperity of the automobile industry and the maze of industries dependent upon it," Assistant General Sales Manager R. M. Rowland, director of advertising of the De Soto Motor Corp., said Thursday to Dodge, De Soto and Chrysler dealers in this territory. The dealers had gathered to hear details of a country-wide campaign to put immediately thousands more Plymouth salesmen in the field.

The meeting was one of 40 being held this week in key cities as a prelude to a plan for increasing Plymouth's national sales organization. The project includes the opening of more than 75 business schoos for the training of new salesmen.

"It is true that the automobile industry as a whole has made amazing sales strides in the past two months," Rowland said. "Plymouth, with six months of the year passed, has produced and shipped more cars than in the entire year of 1932.

"This month 40,000 Plymouth cars were scheduled for production. June was the best month in our history, both for production and new Plymouth registrations.

Walter Chrysler foresaw this market when he first announced the new standard and de luxe Plymouth cars in April. He said then that it was a time of opportunity, a time when the public would appreciate extra value and buy in greater volume than ever before.

Country-Wide Sales Plan.

"This is a time of opportunity for automobile dealers and salesmen, too. But although renewed confidence, greatly expanded purchasing power and excellent cars have greatly increased our sales, there is still a tremendous untapped market waiting to be sold.

"Plymouth's nationwide campaign to put more salesmen in the field is going to place at work an additional army of capable men. Their efforts, properly directed, should increase your business and our business, too. This means that the scores of industries dependent upon Plymouth will be beneficially affected, placing more men at work and adding momentum to President Roosevelt's campaign to increase employment and place industry upon a more prosperous basis."

The business schools will be conducted by Plymouth factory representatives. To be eligible for enrollment, it is not necessary for a man to have been in the automobile business or to have had automotive training exclusively.

Another Plymouth Record.

Plymouth sales in the week ending June 17 again broke all records in the history of the company for the sixth consecutive week.

H. G. Moock, general sales manager of Plymouth Motor Corporation, said that Plymouth retail sales in the week ending June 17 totaled 6794 units, an 8 per cent gain over the previous week, and an increase of 79.3 per cent over the same week a year ago. Plymouth sales first broke all records starting the week ending May 6. The latest week's sales figures show a 44.8 per cent increase over this period.

Cross-Continent Record-Breaking Run Severe Test of Tires

When Bob MacKenzie, Pittsburgh racing driver, completed his coast-to-coast record-breaking drive in 57 hours and 38 minutes in April, he conducted one of the most gruelling tire tests ever attempted, according to tire engineers of the B. F. Goodrich Co.

In setting the new mark from Los Angeles to New York City at an average of 57 miles an hour, MacKenzie drove at speeds of nearly 100 miles an hour when traffic and road conditions permitted.

Rain and snow were encountered frequently by MacKenzie and his relief driver, Joe Harberth, except on the first 450 miles from Los Angeles to Needles, Cal., where the temperature was 105 degrees.

Rolling over all types of highways and detouring to avoid the large cities, MacKenzie lowered the previous record, set in 1932, by more than two hours.

The punishment inflicted on new type "golden ply" tires used in the two and a half days of high speed driving exceeded any similar test ever conducted by Goodrich, officials said, and was accomplished without tire trouble of any kind.

Ford Sales Lead In Wayne County

Sales of Ford V-8 cars and trucks have taken the lead in Wayne County, in which Detroit is located.

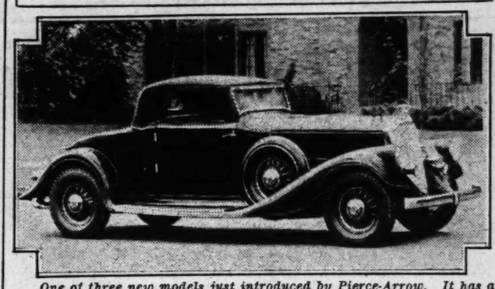
Registrations for the first 24 days of June showed a total of 1816 Ford sales, and the publications devoted to the industry point out that Ford's increases in sales are inevitably followed by the entire industry as a whole.

Automobile editors and periodicals devoted to the industry generally say that this showing by Ford in Wayne County presages a great increase in automobile sales. Detroit and Wayne County long have been a barometer of automobile cars and trucks.

Auto Travel for Business.

A survey of motor travel purposes made in Wisconsin by the United States Bureau of Public Roads indicates that 60 per cent of automobile travel is for business and 40 per cent for pleasure.

New Pierce-Arrow Model



One of three new models just introduced by Pierce-Arrow. It has a solid, stationary top, yet in appearance suggests a roadster. This coupe and a convertible coupe-roadster and five-passenger sedan are built on both the eight-cylinder and the 12-cylinder chassis. The model pictured will be on display, starting Tuesday, at the Western Automobile Co., distributer.

Legal Speed of Cars in Texas.

The maximum legal speed on any thoroughfare in Texas is 45 miles an hour. The Legislature has repealed the statute prohibiting one car from passing another on a highway at a speed in excess of 18 miles an hour. The law was a survival of the days when roads in the Lone Star State were little better than ruts in the plains.

DODGE & PLYMOUTH SALES & SERVICE
At Low Money-Saving Prices! Let Us Appraise Your Car Before You Buy Any New Car We Need Used Cars Badly.
4647 Page Blvd. E. R. SHADE, Sales & Service ROsedale 3460

Merry Distributes Car-Rocking Device For Greasing Stations

A new car-rocking device, for use on greasing racks, is said to assure thorough lubrication of an automobile. The device consists of air-operated, twin reciprocating jacks which contact the car frame at the center of the chassis, imparting a rocking motion to the car on the lift, pit or rack for greasing. All suspended weight is thus taken from the shackles, enabling the grease to be put where the wear occurs. Also, the spring leaves are opened so oil can be sprayed on the wearing surfaces.

The motion of the car can be controlled to duplicate road conditions, enabling the attendant and motorist to observe the car under driving conditions and detect squeaks, rattles and worn or defective parts.

The Parish Sales Engineering Co., 3957 Forest Park boulevard, is factory representative in this territory. H. C. Merry, Inc., 3920 Lindell boulevard, is the distributer.

Features Added On De Soto Six Standard Models

A number of style and mechanical features have been added to the standard De Soto six line at no increase in price. With a high compression cylinder head, horsepower of the De Soto six is raised from 77 to 82.

Other new features announced today by L. G. Peed, general sales manager of the De Soto Motor Corporation, are as follows:

Air wheel tires with wood wheels, two trumpet horns mounted on the front of the car, a new style of trim in all closed models, bumper lamps of the same type as on the custom De Soto models.

Also special accessories are now available as factory equipment at slight extra cost on all standard models.



SALES are INCREASED with the TRAVELING SHOW ROOM
"Silver Dome" COACHES
Are the Answer!
SEE THEM ON DISPLAY AT OUR SHOWROOM, 1320 S. Grand, St. Louis



for Business or Pleasure
Silver Dome COACHES
BAILEY AUTO BODY CO.

TRAVEL and RESORTS





—WISCONSIN—

CAMP McKINLEY
A modern resort catering to families and fishermen, on beautiful lake with virgin timber. Service and accommodations the very best. Our low rate will interest you. Write for folder. RALPH OXLEY, BOULDER JCT., WIS.

EVERETT'S
The largest, most popular Resort in the North Woods. Fishing, bathing, boating, dancing, sporty golf course. Wonderful food. American plan. The finest equipped cottages, each with bath, hot and cold running water, inside toilets, maid service. Reduced rates, write today to
38th Season
TOM MARRIOTT, Eagle River, Wisconsin

CHULA VISTA
In the Heart of the Dells at Steamboat Rock
Every convenience combined with ideal surroundings for a perfect vacation. Modern in every respect. Excellent cuisine, luxurious rooms at very reasonable prices. WRITE, WIRE or PHONE
CHULA VISTA RESORT HOTEL
WISCONSIN DELLS WISCONSIN

TOMAHAWK
ESSEX LODGE
Golf, Saddling, Archery, Tennis, Fishing, White sand beach, electric lights and baths in cottages, excellent cuisine. Concrete to Tomahawk. M. M. GRIFFITH, Hostess, Tomahawk, Wis.

LAWSONIA!
A 1200 acre WONDERLAND
GOLF
DANCE
RIDE
FISH
amid the elaborateness of
WISCONSIN'S FINEST SUMMER RESORT HOTEL
85 lake-front rooms, each with bath
ABSOLUTELY FIREPROOF
MODERATE RATES
Lawsonia Country Club Hotel
GREEN LAKE, WIS.

The Loveliest Resort Hotel in Wisconsin



MAXWELTON BRAES
On the highest land in scenic Door County Peninsula—the Cape Cod of the Middle West
Just the place you've been seeking for rest, recreation, comfort—reached by a delightful concrete lakeshore drive, 250 miles from Chicago. Always cool—always things to do and places to go. Spacious, modern hotel overlooking Lakes Michigan and Kangaroo. A discriminating clientele—superior service and cuisine. Comfortable cottages for either housekeeping or with hotel service. Our own sporty 18-hole golf course, the finest in Northern Wisconsin. Swimming, boating, tennis, fishing, hiking, riding, dancing, etc. Write for booklet with rates. Maxwelton Braes, Baileys Harbor, Wisconsin.



Enjoy the vast panoramic Mississippi and Illinois River Scenery from the DUSTLESS, BREEZE-SWEPT DECKS of the Queen of Inland Packets
De LUXE S. S. CAPE GIRARDEAU
Snow-White Staterooms, Meals that are deliciously different.
Modern Orchestra--Dancing--Deck Games
Every Friday for PERU & STARVED ROCK $20.50 Round Trip
To CHICAGO and WORLD'S FAIR $24.50 Round Trip
Lvs. 1 P. M. Returns Tues., 9. A. M.
Every Tuesday for CAIRO and ORIO RIVER $15 Round Trip
Lvs. 4 P. M. Returns Fri., 6 A. M.
Rates include meals and berth of steamer and rail fare
For information and reservations apply EAGLE PACKET CO. GArfield 2264

Crossword Puzzle
Daily in the POST-DISPATCH

VACATION in the Ozarks

J. TILDEN ANDRES
Canoeing, swimming, horseback riding, tennis, fishing and dancing. Hotel and cottage reservations. Write or phone.
JEROME, MO.
Highway 66 or Frisco R. R.
IN THE OZARKS ON THE GASCONADE

ARCADIA MOUNTAIN RESORT
Schroeder's Lake Killarney
Main Pleasure and Beach Resort
No finer fishing place than this! Bathing on sand bottom beach, boating, home cooking, saddle horses, dancing. Cabins with private bath and radio.
Write Wm. Schroeder, Arcadia, Mo.
Long Distance Phone, Ironton 207
Louisa Theiler, Mgr.

BROOKSIDE BUNGALOWS
At Rockaway Beach
Clean, modern, housekeeping cottages; showers, sleeping porches, electricity. Lake Taneycomo's largest Missouri Ozark resort. Reduced prices.
Write Harold A. Smith, Box 102, Rockaway Beach, Missouri.

CABINS, FURNISHED COMPLETE, $1.00 DAY
Cool in Summer, Heated in Winter.
Best for Less. Always Open.
KOHLER'S, on U. S. 65, Hollister, Mo.

VISIT THE ROMANTIC SPOT OF THE OZARKS!
ROCKAWAY BEACH
On Beautiful Lake Taneycomo
Here you will find opportunity for a wonderful vacation—boating, swimming, fishing, dancing, etc. at stay-at-home expense. FREE Folder. Address The MERRIAM CO., Box 23 Rockaway Beach, Mo.

—MICHIGAN—

Every Outdoor Sport
Bay View Hotel
Paw Paw Lake At Water's Edge
Best equipment, all conveniences and comforts. Excellent table. $14.00 to $18.00 by the week—$3.00 and $3.25 by the day. American plan. Write
O. A. DODD, Watervliet, Mich.

OZARK BEACH RESORT
On beautiful Lake Taneycomo. A real vacation. Fishing, Boating, Bathing, Dancing — 5-piece orchestra. Strictly modern hotel. Cottages. Write for booklet and rates. N. T. CRIST, Mgr., Ozark Beach, Mo.
Fine Gaited Riding Horses

WHITE LAKE
"The Beautiful"
Three golf courses. All water sports. Several scenic drives.
Whitehall, Mich. Montague, Mich.
MURRAY'S INN on White Lake and Lake Michigan; 200 guests; Rooms with or without bath; Deluxe beds; Famous Meals; 18-hole golf course; free dancing, tennis. Write for booklet, Box 20, Wabaninge, Mich.
BONNE VISTA RESORT Hotel and Cottages on White Lake. Strictly modern; sandy beach; spacious playgrounds. Best meals.
MRS. H. E. POTTER, Whitehall, Mich.
SYLVAN BEACH HOTEL on Lake Michigan, overlooking White Lake Popular Resort, with homey atmosphere, good food and friendly service. Rooms with running hot and cold water. With or without bath. Write for booklet.
MRS. JOSEPH MEYERS, Wabaninge, Mich.
WHITE LAKE VILLA ON WATER'S EDGE. SAFE, SANDY BEACH. MODERN. THE FINEST OF MEALS. "Service with a Smile." Whitehall, Mich.

SPEND YOUR VACATION AT
BLACK RIVER LODGE
On the beautiful Black River in the heart of the Ozarks.
Swimming, Fishing, Golf Tee, Dancing, Tennis Court, Electric Lighted Cabins, Excellent meals. Horseback Riding.
110 Miles from St. Louis on Highway 21. Phone ELlington, Mo.
WM. ORTH Glover, Mo.

ARCADIA LODGE
Lake Killarney's Most Beautiful Resort!
OPEN ALL YEAR
Boating — Bathing —Fishing — Dancing—Saddle horses. Log cabins with showers. Excellent food.
Write or Phone.
Steve Mueller, Arcadia, Mo.
Phone 1Ronton 57
U.S. 61 to Fredericktown, Then 70 to Arcadia Lodge

—ILLINOIS—
WORLD'S FAIR VISITORS



Ideal stopping place en route on State Routes 7 and 7A, between La Salle and Ottawa. Cool and refreshing spot in historic and scenic State Park. ROOM and 3 MEALS $3 per person a day.
STARVED ROCK HOTEL Utica, Ill.
Write for folders

—NEW JERSEY—



ATLANTIC CITY
Facing Ocean and City Park
WITH A NEW AND MARVELOUS BEACH
There is advantage in rate and selection of rooms for those arriving prior to July 15th.
Marlborough-Blenheim
Josiah White Steel Company—Ownership Management

MARTHA CARR'S
Opinions on Personal Problems
in the Post-Dispatch Daily Magazine

GEORGIAN BAY LINE
$59.50
meals and outside cabin included



7 DAY CRUISE
Sailing Sat. and Wed. from Chicago.
To Mackinac . . . Georgian Bay (30,000 Islands) . . Parry Sound Canada . . . Detroit, Cleveland Buffalo . . . Niagara Falls.
A week's adventure—2000 carefree miles through the scenic beauty of the Great Lakes. Young or old, you'll find this trip as thrilling as an ocean crossing. For there's boundless entertainment . . . music, dancing, deck sports . . . or calm and quiet relaxation. Every cabin cool and breeze-swept—every meal delicious.
Georgian Bay Cruise
A jollier week-end you've never had. 4 days—to Georgian Bay and Parry Sound, Can. Now only $32.50, meals and outside cabin included. See any Travel Bureau or R. R. Ticket Agent, or write for Booklet R-6.
Chicago, Duluth & Georgian Bay Transit Company
128 W. Monroe Street Chicago, Ill.
S.S. NORTH AMERICAN
S.S. SOUTH AMERICAN



"I like safety and comfort, and these hot days, believe me, I prize Pontiac's Fisher Controlled Ventilation."



"I like Pontiac because I want Straight Eight performance—not something just as good."



"I don't want cheapness, but I want a real automobile and I want practical economy. Pontiac gives me just that."



"A car is a business necessity for me. Pontiac meets my first need because it lasts, stands up and delivers."



"Pontiac not only performs like a truly modern car—it looks the part, and I'm proud of it."



"I've been used to costly cars, but I must say my Pontiac gives me everything I could want—and gives it economically."

Only a STRAIGHT EIGHT can give Straight Eight PERFORMANCE!

PONTIAC—the Economy Straight Eight—is one of the outstanding successes of the year. It is showing the way to big-car comfort and Straight Eight performance at low price and with operating economy.

Everybody wants big-car comfort and Straight Eight performance—and everybody knows that only a Straight Eight can give Straight Eight performance.

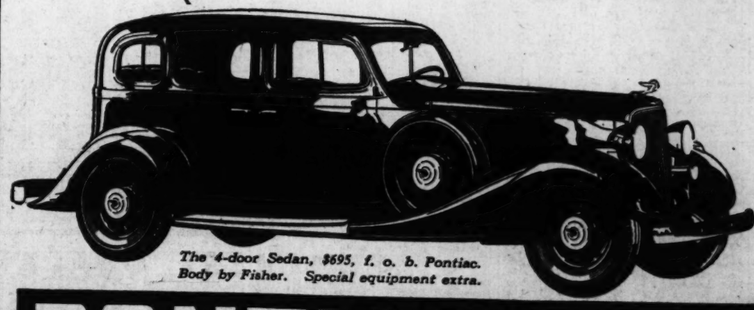
Pontiac is the Economy Straight Eight. Ask any Pontiac owner—and you'll find it is giving 15 miles or more to the gallon—and gives that not only for a few thousands of miles, but for many thousands after you'd expect it to show signs of wear.

Pontiac, you see, is so balanced in design; stresses and strains so well equalized, that it gives its owners Balanced Value. Which is simply another way of saying it has no weaknesses, but stands up as a whole.

One of Pontiac's outstanding features is *Fisher Controlled Ventilation.* You'll never know how delightful summer motoring can be till you try it. Many say no car can be considered modern without it.

Try a demonstration. Let Pontiac itself convince you that it has no equal at or near its price—that it is the outstanding car of the year in every detail that goes to make a car modern and desirable.

Visit the General Motors Building, Century of Progress



The 4-door Sedan, $695, f. o. b. Pontiac. Body by Fisher. Special equipment extra.

Ask your dealer for a copy of the booklet, "What do you mean—Balanced Value." It is free.

PONTIAC
THE ECONOMY STRAIGHT EIGHT
BALANCED VALUE
Economy · Durability
Comfort · Safety
Performance · Appearance
$585
AND UP FOR PONTIAC EASY G.M.A.C. TERMS
A GENERAL MOTORS VALUE
PONTIAC DEALERS EVERYWHERE—SEE THE ONE NEAREST YOU

St. Louis Chevrolet Plant Produces Cars, Trucks

Local Factory Largest of Factories — Can Produce Fisher Body Division Equipment Freight Cars Handled Daily

The St. Louis assembly plant of the Chevrolet Motor Co., Union boulevard and Natural Bridge avenue, the largest of eight assembly plants in various sections of the United States, produced 39,590 Chevrolet passenger cars and trucks in the first five months of 1933, according to a joint report on general operations of the St. Louis plant by G. B. Low, production manager of the Chevrolet plant, and J. G. Harris, manager of the Fisher Body division.

Of the first five months' output, 24,755 units, or approximately 6189 carloads, were shipped by railroad out of St. Louis. The balance, 14,835, were handled on a driveaway basis, by city and nearby dealers and by three independent driveout companies. Of those shipped by freight, 305 units were for export to Mexico. The export shipments average 60 per month.

Plant Covers 105 Acres.

While the St. Louis plant is primarily an assembly unit, as far as the chassis of the Chevrolet car is concerned, the Fisher Body division not only kiln-dries all its lumber and cuts it, but turns out the finished product.

The plant, which covers 105 acres, fronts on Union boulevard north of Natural Bridge avenue, and the one-story Fisher Body mill, which is west of the assembly plant, faces Natural Bridge road.

The plant, operating at top capacity, has a daily output of 1000 cars and trucks, of which 800 are passenger cars.

Five miles of railroad track is on the Chevrolet property. The yard has a capacity of 450 freight cars. The average amount of material received at the plant daily is between 65 and 70 carloads. The total freight car loading, both incoming and outgoing, is between 675 and 700 daily, according to the report.

The plant, which is operated approximately 11½ months a year, has one of the largest enameling ovens in any of the General Motors factories. All plant materials are handled by conveyors from stock

Earl B. Hathaway New Manager of Firestone Store Here

J. D. NEWTON, district manager for the Firestone Tire and Rubber Co., has appointed Earl B. Hathaway as manager of Firestone Service Stores, Inc., Delmar and Hamilton.

Hathaway exchanges positions with D. S. Gray, who has been transferred to Springfield, Ill., to manage the Firestone service store there. Hathaway went to Springfield from Detroit where he was territory representative for the Firestone Co. He has been six years with the company, and has a record for successful store operation.



E. B. Hathaway.—Block Bros. photo.

J. Harry Evans, formerly a store manager for one of the large rubber companies, has been appointed sales manager here for Firestone stores. He is widely known in and about St. Louis.

Fred Sorrell has been transferred here to be service manager from Quincy, Ill., where he served in the same position at the Firestone service store.

The Firestone Tire & Rubber Co. is now busy on an expansion program. The sales and service personnel at the St. Louis store have been increased 25 per cent with men of factory-trained experience in their work.



J. H. Evans.—Block Bros. photo.

Newton says the increase was necessitated by increased business.

The Firestone store is being repainted and redecorated, and should be completed in about 10 days. Several innovations will go into effect after decorations are completed. One will be the "Gas and Bell Boy," who will serve cold water to motorists driving on

Golf Professio



Ralph Guldahl, golf professional, and the Auburn salon convertible recently by the Frampton Sales Co.

TCH

tes
Device
Stations
device, for
is said to
cation of an
ice consists
reciprocating
e car frame
chassis, im-
otion to the
r rack for
d weight is
shackles, en-
s put where
the spring
oil can be
surfaces.
car can be
road con-
ttendant and
e car under
nd detect
worn or de-

gineering Co.,
levard, is fac-

Features Added On De Soto Six Standard Model

A number of style and mecha
ical features have been added
the standard De Soto six line at
increase in price. With a high co
pression cylinder head, horsepow
of the De Soto six is raised from
to 82.

Other new features announced
day by L. G. Peed, general sa
manager of the De Soto Motor Co
poration, are as follows:

Air wheel tires with wood
wheels, two trumpet horns mount
on the front of the car, a new sty
of trim in all closed models, he
lamps of the same type as on cu
tom De Soto models.

Also special accessories are no
available as factory equipment
slight extra cost on all standa
models.

tory representative in this territor
H. C. Merry, Inc., 3920 Linde
boulevard, is the distributer.

SALES are INCREASED with the TRAVELING SHOW ROOM
SilverDome COACHES Are the Answer!
SEE THEM ON DISPLAY AT OUR SHOWROOM, 1320 S. Grand, St. Louis
For Business or Pleasure

BAILEY AUTO BODY CO.

HT can give
RMANCE!



"I don't want cheapness, but I want a real automobile and I want practical economy. Pontiac gives me just that."

omy Straight Eight—is one of the out-
e year. It is showing the way to big-car
ght performance at low price and with

g-car comfort and Straight Eight per-
ody knows that only a Straight Eight
performance.

omy Straight Eight. Ask any Pontiac
it is giving 15 miles or more to the
not only for a few thousands of miles,
s after you'd expect it to show signs of

s so balanced in design; stresses and
ed, that it gives its owners Balanced
ply another way of saying it has no
up as a whole.

utstanding features is *Fisher Controlled*
er know how delightful summer motor-
it. Many say no car can be considered

n. Let Pontiac itself convince you that it
its price—that it is the outstanding car
il that goes to make a car modern and

Motors Building, Century of Progress



Ask your dealer for a copy of the booklet, "What do you mean—Balanced Value." It is free.

D VALUE
Durability
Safety
Appearance
$585 AND UP F.O.B. PONTIAC EASY G.M.A.C. TERMS
A GENERAL MOTORS VALUE
ONE NEAREST YOU

St. Louis Chevrolet Plant Produces 39,590 Cars, Trucks in 5 Months

Local Factory Largest of Company's Assembly Factories — Can Produce 1000 Units a Day — Fisher Body Division Equally Busy — Nearly 700 Freight Cars Handled Daily.

The St. Louis assembly plant of the Chevrolet Motor Co., Union boulevard and Natural Bridge avenue, the largest of eight assembly plants in various sections of the United States, produced 39,590 Chevrolet passenger cars and trucks in the first five months of 1933, according to a joint report on general operations of the St. Louis plant by G. B. Low, production manager of the Chevrolet plant, and J. G. Harris, manager of the Fisher Body division.

Of the first five months' output, 24,755 units, or approximately 6189 carloads, were shipped by railroad out of St. Louis. The balance, 14,835, were handled on a driveaway basis, by city and nearby dealers and by three independent driveout companies. Of those shipped by freight, 305 units were for export to Mexico. The export shipments average 60 per month.

Plant Covers 105 Acres.

While the St. Louis plant is primarily an assembly unit, as far as the chassis of the Chevrolet car is concerned, the Fisher Body division not only kiln-dries all its lumber and cuts it, but turns out the finished product.

The plant, which covers 105 acres, fronts on Union boulevard north of Natural Bridge avenue, and the one-story Fisher Body mill, which is west of the assembly plant, faces Natural Bridge road.

The plant, operating at top capacity, has a daily output of 1000 cars and trucks, of which 800 are passenger cars.

Five miles of railroad track is on the Chevrolet property. The yard has a capacity of 450 freight cars. The average amount of material received at the plant daily is between 65 and 70 carloads. The total freight car loading, both incoming and outgoing, is between 675 and 700 daily, according to the report.

The plant, which is operated approximately 11½ months a year, has one of the largest enameling ovens in any of the General Motors factories. All plant materials are handled by conveyors from stock sources to the assembly line. The length of the assembly conveyors is 700 feet. Seventy separate inspections are given each car before it is finally released during the course of its assembly. This is followed by a five-minute road test, after which the car is ready to go.

Fisher Body Division.

All motors and other major parts of the chassis are shipped from other Chevrolet plants to St. Louis in carload lots and then assembled.

The Fisher body division, which has a daily capacity of 1000 complete bodies, works one-quarter million feet of lumber a day at capacity and uses a carload of glass for windshields and windows daily.

The Fisher division uses more than 1,200,000 yards of cloth upholstery and more than 10,000 tons of sheet metal annually. The Chevrolet assembly plant also uses approximately the same amount of sheet metal each year.

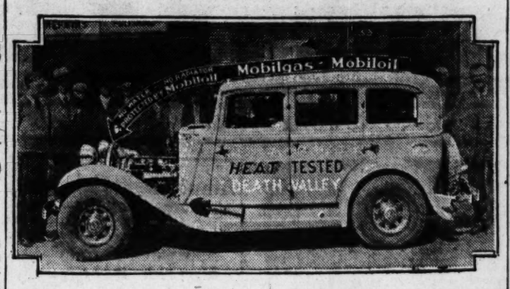
Approximately $600,000 worth of cotton bats is purchased yearly in St. Louis for the Fisher division. The upholstery is used in Chevrolet cars. The Fisher mill, in addition to its daily output for the St. Louis plant, cuts the wood parts for all coupes turned out by the other Chevrolet assembly plants.

Although figures for June are not complete, indications are that approximately 15,000 cars and trucks were built in this plant last month, and during the month, together with the first few days of July, over 1000 employes have been added to the payroll.

Production of new Chevrolet cars and trucks in June more than doubled output in the corresponding month last year, and was the largest single month's production in two years, W. S. Knudsen, president and general manager of the Chevrolet Motor Co., said yesterday.

With a total output of 81,373 units, June compares with 36,142 in June last year and with 68,538 in May this year, previously the best month since June, 1931, Knudsen said.

Car That Runs Without Water



Plymouth car which, without a radiator and with no water in its cooling system, was driven over several miles of St. Louis streets Wednesday. After the drive there was no evidence of injury to the car's engine.

This Plymouth is driven in this manner to demonstrate the recent advances in development of gasoline and lubricating oil. It is equipped with instruments to indicate at all times the condition of the motor and the lubricating oil and gasoline. Tests and the instruments showed, it was stated, that neither oil nor gasoline were damaged by the waterless run.

The car came to St. Louis under the auspices of the Socony-Vacuum Corporation and the Lubrite Refining Corporation. Wednesday's run, the Socony-Vacuum engineers said, was easy compared with the ordeal the Plymouth was subjected to last summer during tests in Death Valley carried on incident to the development of Mobiloil and the "climatic control" features of Mobilgas and Mobilgas Ethyl.

Death Valley was selected because it is the lowest and hottest place in the United States. The Socony-Vacuum engineers wanted to subject fuel and lubricant to conditions considerably in excess of any to be met in normal service.

With the radiator off the car, no water in the cooling system, and depending entirely upon the qualities of the gasoline and lubricant to protect the engine from the effects of the high temperatures to be developed, a series of tests was completed. The car was driven 10 hours without a motor stop. It also was driven 1000 miles in second gear.

To subject fuel and lubricant to a wide range of atmospheric conditions, it was driven from Death Valley, 300 feet below the sea level, to the highest point to be reached by motor car on the slope of Mount Whitney, highest mountain in the United States.

The engineers in charge of the tests explained that the Death Valley tests followed a long series of laboratory tests in which the ability of Mobiloil and Mobilgas to provide protection under the most severe conditions, was developed.

The waterless Plymouth was on exhibition early in the week at the Empire Motor Co., and then at the Weber Motor Co.

Site Oil Corporation Will Distribute Cooper Tires Here

Sidney Siteman, secretary of the Site Oil Corporation, announces that the firm has been appointed distributer of Cooper tires. This concern has a number of filling stations in St. Louis which are under the management of Phil Siteman, vice-president, and Sidney Siteman.

These tires will be handled at all of the firm's filling stations.

Addresses Dealers in St. Louis



R. M. ROWLAND

Assistant general sales manager of the De Soto Motor Corporation, who explained, at a meeting of Chrysler, De Soto and Dodge dealers here, plans to establish 75 training schools and to put thousands more of Plymouth salesmen to work.

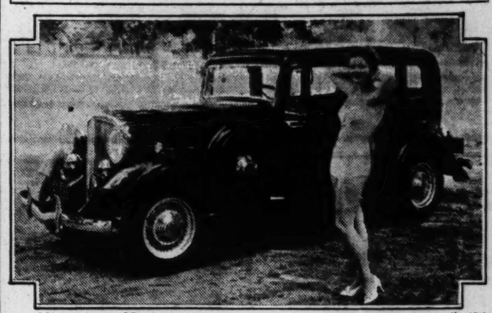
King of Iraq Buys Dual Ratio Auburn

King Feisal of Iraq has bought a straight-eight 100-horsepower Auburn custom sedan, equipped with dual ratio, according to N. E. McDarby, vice-president in charge of sales of the Auburn Automobile Co.

"As all Auburns are completely equipped and appointed, the King ordered no special features," said McDarby. "The car was taken off the regular production line, crated and shipped. It is dark blue with black trimming, and equipped with six wire wheels and white side-wall tires.

"The car was ordered through Lumsden and Greene, new distributors of Auburns at Bagdad, capital of Iraq."

"Miss Terraplane"



Miss Marie Marks, who is appearing as "Miss Terraplane" this week at the Fox Theater in a bathing beauty contest, photographed with a Terraplane car. She is sponsored by the Hudson-Frampton Motor Car Co., distributers of Terraplanes. This contest is to qualify the contestants for selection of a St. Louis representative in the national bathing beauty contest in September at Atlantic City.

J. O. Munn Named Assistant to Vesper, N. A. D. A. President

F. W. A. Vesper, president and executive head of the National Automobile Dealers' Association, announces the appointment, by action of the executive committee of the body, of John O. Munn as assistant to the president and general manager, and as secretary of the association.

Munn, whose automobile experience extends over a quarter century, has met thousands of automobile dealers all over the country through a former factory connection and a dealers' service bureau. He will devote his time to assisting President Vesper in carrying out the much enlarged program of association activities now in operation.

Munn will work from the St. Louis headquarters, and will spend much of his time in the field contacting dealers so that the national officers will at all times be conversant with local market conditions.

Elks' Goodwill Tour Made in Studebaker And Rockne Six Cars

The Elks Goodwill Tour, on its way to the Elks convention in Milwaukee from Los Angeles, Cal., was met at Des Peres, Mo., by J. G. Ashner, salesmanager for the Arthur R. Lindburg Co., distributer of Studebaker and Rockne. The cars driven by the Elks from California are Studebakers and Rocknes.

The delegation, headed by Mark Love and Ralph Jones, and also was welcomed by F. L. Bennett, secretary of local Elks lodge, No. 9. After luncheon at the Elks Club, a parade was formed, driving to the City Hall in Studebaker and Rockne cars furnished by the local distributer, and there greeted by Mayor Dickmann.

Work for Many Men.

It is estimated that Federal aid and State road work in the United States provides continuous direct employment for 300,000 men yearly.

Ford Eights Make 10,000-Mile Gasoline, Oil Economy Runs

Ten thousand mile runs by Ford V-8 automobiles as tests of gasoline and oil mileage are being reported from every section of the United States, according to M. N. Johnson, St. Louis manager for the Ford Motor Co.

"We have reports from Iowa, Minnesota and Nebraska as well as from the first run in Oklahoma," says Johnson. "The run in Oklahoma showed that the new V-40 eight-cylinder Ford sedan had the economical fuel and oil operation claimed for it. There the Phillips Petroleum Co. found that it gave more than 18 miles to the gallon of gasoline for 10,000 miles and that oil needed to be changed only every 1000 miles without any being added between changes.

"Now comes a report from Omaha, where a 10,000-mile run was staged by the manufacturers of DX lubricating motor fuel and Veedol motor oil. A total of 535 gallons of gasoline was used, an average of 18.22 miles per gallon. The oil was changed at distances varying from 750 to 1000 miles without any being added between changes.

"Both of these drives were continuous, being made day and night. A similar run was staged from Des Moines through Iowa, and one is now being made from Minneapolis and St. Paul through Minnesota. Chicago is to have one also through Northern Illinois and Wisconsin."

Ford Car Financing Concern Offering Salesmen's Prizes

The Universal Credit Co., the authorized finance concern for Ford dealers, announces that all Ford salesmen may compete for special prizes in every section of the country, according to J. F. Krebs, St. Louis manager.

This supplements a similar program of the Ford Motor Co. whereby salesmen who qualify for membership in the National Ford Producers' Club are given added compensation by the Ford Motor Co. for each car or truck sold.

Earl B. Hathaway New Manager of Firestone Store Here

J. D. NEWTON, district manager for the Firestone Tire and Rubber Co., has appointed Earl B. Hathaway as manager of Firestone Service Stores, Inc., Delmar and Hamilton. Hathaway exchanges positions with D. S. Gray, who has been transferred to Springfield, Ill., to manage the Firestone service store there. Hathaway went to Springfield from Detroit where he was territory representative for the Firestone Co. He has been six years with the company, and has a record for successful store operation.



—Block Bros. photo.
E. B. Hathaway.

J. Harry Evans, formerly a store manager for one of the large rubber companies, has been appointed sales manager here for Firestone stores. He is widely known in and about St. Louis.

Fred Sorrell has been transferred here to be service manager from Quincy, Ill., where he served in the same position at the Firestone service store.

The Firestone Tire & Rubber Co. is now busy on an expansion program. The sales and service personnel at the St. Louis store have been increased 25 per cent with men of factory-trained experience in their work.



Block Bros. photo.
J. H. Evans.

Newton says the increase was necessitated by increased business.

The Firestone store is being repainted and redecorated, and should be completed in about 10 days. Several innovations will go into effect after decorations are completed. One will be the "Gas Island Bell Boy," who will serve cold water to motorists driving on "Gas Island" and also take care of other things that motorists may require.

Cement-Bound Paving Under Test in Illinois

Form of Macadam Road First Built in Scotland to Be Given Trial.

An experimental road, through which engineers expect to discover better ways of building low-cost, cement-bound macadam pavement, is being constructed at Elmhurst, Ill., by the Portland Cement Association.

This type of pavement was first laid in Scotland in 1872.

The association is laying 1200 feet of cement-bound macadam, as a result of interest in it following the expiration of the patent held by a road builder in New England, where the pavement was widely used.

Altogether 60 different sections of pavement will be placed, each composed of a variation in the use of sand, coarse aggregate and cement.

Cement-bound macadam is a modified concrete pavement built with simple equipment. A layer of coarse aggregate is placed on the road bed and it usually is rolled. Next a cement grout or mortar is placed over the aggregate and the saturated mass is then compacted with a roller. The pavement surface is then quickly leveled. The result is a smooth riding surface suitable for roads where traffic flows are not excessive.

Dodge Dealers and Salesmen in Get-Together Session

The Dodge Motor Corporation, for which V. C. Benedict is local zone manager, held a get-together meeting and dinner at the Bevo Mill recently for the metropolitan dealers and their salesmen.

Benedict said he planned to hold such meetings frequently throughout the year as he felt that by having the dealers together they could better discuss problems in connection with their business. After the dinner, various problems were brought up and debated.

Golf Professional's New Car



Ralph Guldahl, golf professional of the St. Louis Country Club, and the Auburn salon convertible phaeton that was delivered to him recently by the Frampton Sales Co., distributer.

Imagine! Only $595* for This Smart and Sturdy Big DODGE "6"

NO DODGE HAS EVER SOLD FOR LESS—DON'T WAIT —NOW—TODAY—IS THE TIME TO SAVE MONEY

THOUSANDS BUY ON "SHOW-DOWN" COMPARISON OF MOTOR CAR VALUES

ALL over America, thousands are rushing to buy this big, new Dodge Six. In Detroit, the home-town of the automobile industry, where motor car phrases are house-hold words, Dodge sales are 973.6% of the corresponding period for last year!

It's the same story everywhere you go. Dodge sales doubling, tripling—and even more!

No Dodge has ever sold for less than today's price . . . $595*. Many people, aware of the trend in today's markets, are asking, "How can this big, new Dodge "6" be priced so low?" Frankly, we say to you, better see this great car right away . . . take advantage of today's low prices *now!*

No More Gambling—No More Guesswork!

Your Dodge dealer will be glad to show you that all the gambling and guesswork has been taken out of car buying. The amazing new Dodge "Show-Down" Plan will prove to you that Dodge easily wins out against competitive cars.

The "Show-Down" Plan lets you judge cars on *merit* alone—a fair-and-square way to pick your next car.

No manufacturer would dare lay his cards on the table in this open way if he didn't know his car would come through. We couldn't risk putting the Dodge Six on a definite "Show-Down" basis if we weren't sure it can sell itself to you! We'd just be selling some other manufacturer's car.

When you compare Dodge with its competitors on an out-and-out "Show-Down" of value and performance, you'll see with your own eyes every point in which Dodge excels!

Save Money with a Dodge!

The "Show-Down" Plan not only explains—in simple, non-technical language—why you get better performance from this new Dodge Six, but it also shows you 7 startling points of economy that mean actual cash savings up to $150 on running expenses alone!



GET THIS "SHOW-DOWN" SCORE CARD FREE!

Be sure to ask your dealer for a free copy of the Dodge "Show-Down" score card to take home with you. It tells the facts about Dodge and its competitors—a fascinating table of comparisons, in plain black-and-white.

Floating Power engine mountings give the big new Dodge Six the smooth, vibrationless riding qualities rarely found in even high priced cars of more cylinders—yet retain the known economy of six! Dodge carries no excess weight, either. There's less weight per horsepower. That's important, because every extra pound means extra gas!

Ask About the "Show-Down" Plan Now!

Go to your Dodge dealer and get the facts about this "Show-Down" Plan. Get a copy of the free "Show-Down" score card. You're under no obligation. But you want to see this radical new way that enables you to pick the best car for the money.

The big, new Dodge Six is a product of Dodge precision engineering, built by veteran Dodge craftsmen, in the great modern Dodge plant—a division of Chrysler Motors.

*DODGE "6", WITH PATENTED FLOATING POWER—115-INCH WHEELBASE—$595 AND UP, F. O. B. FACTORY, DETROIT

Dodge "6"—$515 to $595—F. O. B. Factory, Detroit



Dodge Six 4-Door Sedan—$675, F. O. B. Factory, Detroit (extra equipment additional)

ASK THESE DEALERS ABOUT THE DODGE "SHOW-DOWN" PLAN

Milstrand Motor Co. 3333 Washington Blvd.
Dorn Auto Company 7013 Page Blvd.
Fendler Easton Motor Sales 5831 Easton Avenue
Hickman-Burke 3100 Gravois Avenue
E. R. Shade Sales & Service 4647 Page Blvd.
Rahmberg Motor Co. 2323 S. Kingshighway
Rahmberg Motor Co. 718-730 Cass Avenue
Ruprecht Motor Company 8025 South Broadway
West Florissant Motor Sales 6518 W. Florissant Ave.
Maplewood, Barker Motor Co., 7486 Manchester Ave.
Augusta, Augusta Garage
De Soto, Eye Motor Company
Ferguson, Givens Motor Sales
Herculaneum Dugan Motor Co.
Overland, Bo-Dow Motor Co.
Pacific, Mayle Motor Co.
St. Charles, J. H. Machens
Washington, C. A. Krumsick

ILLINOIS

Alton, Hoefert Brothers, Inc.
Belleville, Oliver C. Joseph
Carlyle, Siever Brothers
Collinsville, Bitzer & Co.
Columbia Gundlach Motor Co.
East St. Louis Fill Motor & Tr. Co.
Edwardsville Tuxhorn Motor Company
Gillespie, Klocke Garage
Granite City Bremer Sales & Service
Greenville Central Garage, Inc.
Jerseyville Chas. Siebenmann
Marissa Keever-Webster Motor Co.
Mascoutah, J. D. Mollman
Mt. Olive, West End Garage
Nashville Washington Garage
O'Fallon, Anheuser-Ruth
Staunton, Chas. F. Franz
Steelville, George Fiene
Trenton, Henss Motor Sale
Waterloo, Ben Kerber
Wood River Hoefert Brothers, Inc.

ST. LOUIS POST-DISPATCH

DRAMA-MUSIC-MOVIES

PAGE 8F — ST. LOUIS, SUNDAY MORNING, JULY 9, 1933.

"Student Prince" Returns

Romberg's Operetta, Long a Favorite With Forest Park Audiences, to Be Seen, for the Fourth Time, On the Municipal Opera Stage Tomorrow Night—Ilse Marvenga, Once the "German Mary Pickford," Who Created Role of Kathie in Musical Version Of Mansfield Drama, to Head Present Cast.

WITH Ilse Marvenga heading the Municipal Opera tomorrow night will present, for the fourth time on the stage of the theater in Forest Park, "The Student Prince." Miss Marvenga has played the role of Kathie more than 3000 times, including the original presentation of the operetta in New York and in London and George Hassell will have his original role of Lutz, which he created in the New York production and also presented by him when the "Student Prince" was given its first English performances.

The title role will be sung by Allan Jones, who sang it last year and Clifford Newdahl will make his first appearance of the season as Dr. Engel. Nancy McCord will have the role of Princess Margaret, John Barclay is cast as the Prime Minister von Mark, and Hannah Toback will appear in the sprightly role of Gretchen. To the comedy George Hassell, in the role of Lutz; Jack Sheehan will provide an accompaniment of Hubert, the valet of the valet, while Hope Emerson, ample alike in person and humor, appears as the Grand Duchess Anatasia, returning to Forest Park to make her first appearance of this season in that role.

• • •

NOW "The Student Prince" is closely associated with Municipal Opera history. Produced first, indoors, in 1924 in New York and seen the following year at the Shubert Theater here, it was sung in the park in 1928 and so great was its success on the big stage that it was repeated in '29 and '30. The coming week is to see its fourth presentation by the Municipal organization. In the 1928 performances it had Sam Ash in the role of Prince Karl Franz, Alice MacKenzie as the Kathie, and Florence Ames the Lutz. It then established an attendance record for the Forest Park productions. The second year had the same Kathie and the same Lutz, but Roy Cropper sung the role of the Prince. Again in 1930 it was presented with Leonard Ceeley, who had made a name for himself in one of the many "Student Prince" companies as Prince Karl Franz, Maria Linda as Kathie and Hal Ford as Lutz. Jack Sheehan in the role of Hubert, which he played for the first time in that production and in which he will appear again during the coming week.

The story of "Student Prince," as doubtless every theater goer knows by this time, is the romance of conflict between love and a dynasty. Originally it was a German drama, "Alt Heidelberg," by Meyer-Forster but within six months after its initial presentation in Berlin it had been adapted to the stages of New York, London, Paris and Buenos Aires. America saw it first under the title of "Old Heidelberg," with which Richard Mansfield opened the Lyric Theater in New York on Oct. 12, 1903.

• • •

DOROTHY DONNELLY, herself famous as a dramatist, from that splendid, if melodramatic, international success "Madame X," was chosen to adapt "Old Heidelberg" into operetta form. Her task was to provide lyric occasions—the opportunity for songs and choruses for ensemble numbers—which would enhance rather than detract from the play's compelling romance. This she did most admirably and Sigmund Romberg rose to the occasion she provided by writing to the score of "The Student Prince" some of the greatest melodies his genius has poured forth.

Romberg has a peculiar facility and a brilliant felicity in writing for male choruses. Each of his great successes following "The Student Prince," "The New Moon," "The Desert Song," both Municipal Opera favorites, and "Nina Rosa" and "My Maryland," which are in this summer's Municipal Opera repertory, have had as rousing features choruses of men. Before the advent of the Romberg operetta male choruses were an evil to be suffered rather than to be encouraged. A few tenors yowled top-tones and a handful of basses did their utmost to achieve profundity as they bellowed drinking songs, but "The Student Prince" ushered in a new fashion.

Much of this change is doubtless due to Oscar Bradley, this season's musical director for the Municipal Opera, who not only prepared the chorus and coached the principals for the original New York and London productions of "The Student Prince," but has supervised the musical training of not less than 50 other companies. Incidentally Edward Scanlon, Municipal Opera's associate stage director, assisted in the original New York production and had full charge as director in the original London production a year later.

• • •

BRADLEY, trained in the English tradition of choral part singing, a graduate of the Royal Academy of Music in London, a musician to his fingertips, undertook his task in the spirit of the English tradition rather than in that of the continental opera and operetta in which chorus singing was a minor and often a slurred-over factor. New York ears were astonished at the virile, colorful singing of the student chorus. The group of boys were singing with spirit, but that wasn't all—they were actually singing parts and their voices move in and out in a wonderful tapestry of song, as they presented Romberg's melodies.

And Watson Barratt, art director for the Municipal Theater Association, designed the original productions for New York and London, and, in staging the opera here, is said to have made the most of the great opportunity for spectacular beauty provided by the huge stage and the al fresco character of the Municipal Theater.

Ilse Marvenga, who will be the Kathie in tomorrow night's cast, was known back in 1920 as the "German Mary Pickford." She was the daughter of a family of merchant princes at Bremen, whose real name was Marling, and who as "Ilse Marvenga" had chosen a career of song and was a valued member in soubrette roles of the Bremen Opera Company. Her repertory included roles in such widely divergent musical offerings as Mozart's "Magic Flute," Auber's "Fra Diavolo," Eugene D'Albert's "Tiefland," Puccini's "Madame Butterfly," Wagner's "Die Meistersinger" and Weber's "Freischutz" as well as the Lortzing and Strauss operettas. After 3000 performances of the role of Kathie in this country Miss Marvenga refused to play it again. That was four years ago. Only the opportunity of appearing before Municipal Opera audiences this summer induced her to change her mind.



Ilse Marvenga in "The Student Prince," at the Municipal Opera.

THE WEEK'S NEW FILMS

By Nie

EVERY once in a while Europe sends a fine film over to this country, and while "Be Mine Tonight," at the Grand Central, is not a great picture—not a "Maedchen in Uniform," for instance—it is a lovely little musical comedy for the discriminating, if any, cinema customers. Made originally by the UFA company of Berlin, and entirely in German, it was such a success that the French Gaumont concern made a Parisian version, but made it in Germany. Then the British Gaumont outfit turned it into English, sticking, however, to the Berlin studio and Switzerland for the outdoor scenes. This is the picture which is being shown here this week, and a lot of nationalities are tangled up in the production. Anatole Litwak, who directed all of the different companies, is a Russian movie man, and a most artistic one. Kiepura, the leading man, a tenor with a golden voice, is a Pole, and Magda Schneider, the woman in the case, is the prettiest little German actress the screens have ever seen. Both of them are certainly headed for Hollywood and big money, although little Miss Schneider does not speak any English, and had to learn her part in this film word by word. The rest of the company is English. The story concerns a grand opera singer who tires of his concerts and runs away to Switzerland for a vacation. There he meets, loves and wins Magda Schneider—sings his way into her heart—after he has to convince the police that he is not an imposter. There is an English racketeer mixed up in the affair, a swindler, who impersonates the tenor, and Sonnie Hale, a comedian from the London stage, makes the most of this part. "Be Mine Tonight" has been beautifully made and Kiepura's voice is a real treat to all music lovers, just as it was when, once upon a time, he sang with the Chicago Civic Opera company.

• • •

Come Back to Erin.

IT has been a good many years since Laurette Taylor skyrocketed to stage fame in J. Hartley Manners' play, "Peg O' My Heart." It has been a long time, too, since it was made into a silent movie; but now, down at Loew's, Marion Davies has dusted the story off once more to make it her best screen offering. Not at all outdated at this late day—automobiles and radios and things like that have been injected, by the way,—the heart-interest drama of an Irish girl who inherits two million pounds and goes to live, more or less on probation, in England, is as charming and delightful and clean as it was when Miss Taylor played it. Tears and laughter are well mingled in the story and Miss Davies has the help, the very great help, of Michael, a dog who knows what acting is all about.

• • •

Lifting the Old Mortgage.

DOUGLAS FAIRBANKS JR., Guy Kibbee and Loretta Young head a fine cast in another good picture of the week, "The Life of Jimmy Dolan," at the Missouri. This one is all about a young prize-fighter who is accused of murder and runs away to hide on a children's health farm conducted by Loretta and Aline McMahon. Most anyone would fall in love with Loretta, and Doug does. He has to go back to the prize ring once, just long enough to make $2000 to pay off the mortgage on the farm, but after that, he prepares to settle down with Miss Young, milk the cows and train the youngsters to become strong men and women. It is a good picture with plenty of excitement, and Guy Kibbee is excellent as an old detective who turns soft and refuses to drag Jimmy Dolan off to the booby hatch. The Missouri has a No. 2 film called "Professional Sweethearts" which is something about the inside goings-on around radio studios.

• • •

College Days — and Nights.

PROBABLY the most entertaining film of the week for the regulation movie fans is "College Humor" at the Ambassador, for it requires no thinking on the part of the audiences and never gets away from the cinema idea of what a big school is like. This time the school is dear old Mid West, a co-ed institution, which has its evening parties, its glee clubs, practically no class work, and a football team. Running right to schedule, Jack Oakie wins the big game in the last second of play and everything ends cheerfully, to music. Dick Arlen, Oakie, Mary Carlisle and Eddie Nugent make up the cast of regular movie players and then Bing Crosby, Burns and Allen and some other radio personalities are called in to add mirth and song to the affair, which is a peppy and pleasing tale.

• • •

Buddy's Back.

BUDDY ROGERS, who retired to uplift the stage band outfits, is on the screen again after a long lay-off. Fox has his first come-back film, a little thing called "Best of Enemies." This is a sort of "Abie's Irish Rose" affair with two families clashing, not over racial differences, but over prohibition. Buddy is the son of a rabid reformer and Marian Nixon the daughter of a saloonkeeper. You probably never would guess that they get married in reel eight. The story is pretty thin and while Rogers does the best he can with it, most of the honors go to Frank Morgan, as the reformer, and Joe Cawthorn, who is driven back to Germany by the eighteenth amendment. The Fox has the only stage show of the week and the vaudeville end of the bill is headed by Donald Novis, a radio tenor who can really sing.

Jackie Cooper in Beery Film Again

Jackie Cooper, the child actor, who was teamed with Wallace Beery in "The Champ," will again appear with Beery in "The Bowery." Jackie will play "Swipes," the newsboy pal of Beery, who will fill the role of Chuck Connors, the "Mayor" of Chinatown.

George Raft will have the role of Steve Brodie, instead of Clark Gable who is too ill to work. Filming of this story of colorful early Manhattan history began yesterday.

Laughton and Marshall Return.

Charles Laughton, who has been spending the spring doing stage and screen work in London, arrived in New York last Sunday, en route to Hollywood to begin his role opposite Dorothea Wieck in her first production, "White Woman." Herbert Marshall, who has just finished an engagement on the London stage, departed from England for the United States last week. He also will be featured in Miss Wieck's picture.

Amusement Calendar

MUNICIPAL OPERA—Starting tomorrow night, "The Student Prince." Last time tonight of "Nina Rosa."

Motion Pictures

AMBASSADOR—"College Humor," with Richard Arlen, Jack Oakie, Bing Crosby and Burns and Allen. No stage show this week.

LOEW'S—Marion Davies in Peg o' My Heart" with Onslow Stevens.

FOX—"Best of Enemies" with Buddy Rogers and Marian Nixon. A vaudeville revue on the stage with Donald Novis, radio singer, in person.

MISSOURI—"The Life of Jimmy Dolan" with Douglas Fairbanks Jr. and Loretta Young and "Professional Sweethearts" with Zasu Pitts and Norman Foster.

GRAND CENTRAL—"Be Mine Tonight," a European-made musical comedy film in English.

Concert Course as Early Attraction At New Auditorium

The opening of the new Civic Auditorium next winter will bring to St. Louis a new course of concert attractions to be presented by Oscar Condon, long a figure in St. Louis musical life, and in concert management.

John Charles Thomas is to open the course, though the date has not yet been set. He will be followed by Walter Gieseking, German master of the piano.

Mischa Elman is under engagement for the Condon course, and Rosa Ponselle, prima donna soprano of the Metropolitan Opera Company, will round out the group of four solo recitalists who are to be presented, while a joint recital of Doris Kenyon, diseuse, and Alfredo Salzedo, harpist, completes the offerings for the season.

Oscar Condon was for three years manager of the St. Louis Symphony Orchestra, prior to the World War, and later was in charge of an artist bureau in New York. He has acted as Western representative for New York concert managers in several seasons past.

Dramatic Clubs to Unite in Production

Dramatic clubs of Washington University, John Burroughs School, Webster High, Mary Institute and the Country Day School are those represented in the Burroughs Open Air Players who are to produce George Kaufman's and Marc Connelly's comedy, "To the Ladies!" at the John Burroughs Amphitheater, Price road and Clayton car tracks, Wednesday and Thursday evenings.

This production will be the first of a summer series of three plays by this group. Mary Jane Roach, of the Washington University English department, is the director.

'Cradle Song' Next Vehicle for Wieck

"Cradle Song," the Gregorio Martinez-Sierra play of Old Spain, will serve as the second American starring vehicle for Dorothea Wieck, of "Maedchen in Uniform" fame who is now in Hollywood preparing her first American picture, "White Woman," in which she will be supported by Herbert Marshall, Charles Laughton and Walter Abel.

"Frivolities" at Highlands.

"Highlands Frivolities," a mixture of comedy, songs and popular melodies, in which members of Harry Lange's Musical Merrymakers travesty various types seen at the park, will feature the free entertainment bill at Forest Park Highlands, this week. The musicians will conclude the 45-minute offering with a burlesque bathing beauty contest. The other presentation will be a song and dance revue produced by Constance Blank.

Swimming to Cinema Fame

Johnny Weissmuller, a Timid, Sickly Lad, Took To the Water to "Build Himself Up," and Then Took to the Films Because He Was Pushed Into 'Em—Now as the White-Haired Boy of Hollywood, He Is Playing Tarzan Again.

By H. H. NIEMEYER.

WE saw, in the news columns of the Post-Dispatch the other day, a picture of Johnny Weissmuller and Whoopee Lupe Velez watching a polo game out in Hollywood. Although the photograph didn't show it there were probably three or four hundred other movie actresses biting their finger nails and turning more or less green with envy in the background.

For Johnny Weissmuller is the white haired boy of the cinema colony right now. When he walks up and down Malibu Beach in a bathing suit the lady stars and the extra girls trail along behind him and the femmes of Sunset Boulevard battle for his autograph. And this is the boy who, not so many years ago, was a sick youth who was advised by a Chicago doctor to take up swimming to "build him up."

Holder of records in almost every swimming event, proclaimed the possessor of perhaps the finest physique of any man alive, and famous as the "Tarzan" of the screen, the Johnny Weissmuller of today is a far different person from the timid lad, of Austrian descent, who took that first faltering step into a swimming-pool.

Johnny's story is one of grit and stick-to-it-iveness. His first swimming was a task that required every ounce of his energy. He battled sickness and fatigue to keep at it, resolved to be well.

And the task not only made him well, but paved the way to world fame for him.

• • •

THE acquatic champion and film celebrity was born in Chicago, the son of a former Austrian army captain, who came to America to practice engineering. Doubtless the rigorous training of the Austrian army, veritably a part of his father's very being, was in some degree inherited by the boy. It probably was the trait that kept him carrying on following the doctor's early tip.

Johnny attended the Chicago public schools, and the University of Chicago. He had been swimming for some time when it was noticed that he had an amazing speed in a certain odd stroke he used. High School athletics drafted him, naturally, and William Bachrach, coach of the Illinois Athletic Club, became interested.

Up to that time Johnny had been an "instinctive" swimmer. Bachrach analyzed his swimming stroke, directed it so that every movement gained the maximum of efficiency in the water and taught the boy how to conserve every ounce of his natural ability.

Then, in college, Johnny swam in more events. His first national record was the winning of the Amateur Athletic Union championship at the Great Lakes Naval Training station.

During his amateur reign he won 39 championship medals, was the American hero of the Olympic Games in Paris in 1924, and Amsterdam in 1928. Altogether he captured 75 world speed records.

His introduction to the screen came in an odd way.

• • •

METRO-GOLDWYN-MAYER was looking for an actor to play "Tarzan" in "Tarzan the Ape Man," and at the same time Weissmuller was filmed in a Grantland Rice sports subject, demonstrating swimming. A Metro executive saw the reel.

"I think that's the man we want," said the executive.

"But can he act?" asked another.

The first executive had a simple way of settling that. "We'll bring him out, make a test of him, and see."

Johnny arrived at the studio, bewildered by the great plant, and with a mind pretty well made up that he wouldn't do.

W. S. Van Dyke, director of the picture, had a sure-fire way of curing that complex.

"You'll act, you big stiff, or I'll kick a lung out of you!" boasted Van Dyke. "After all, all you have to do is be yourself. You're Tarzan to the life as it is."

Johnny brightened up. He went into tests with several actresses, finally with Maureen O'Sullivan, who eventually won the role of the heroine.

One of his proudest moments was when he mastered the queer cry he uttered in "Tarzan." He loves to bellow it about the studio and used to dare Lawrence Tibbett to try and do it. He and Tibbett, incidentally, are great friends and used to ride together. Buster Keaton is another of his cronies.

He is boyishly enthusiastic over golf, and traded swimming lessons for golf lessons with well known expert.

• • •

SO symmetrical is his body that one hardly realizes the full size of the man. He stands six feet three inches—a mass of nail-hard bone and muscle. There isn't the fraction of an ounce of fat on him.

He isn't quite used to his own success on the screen. After "Tarzan" he began looking for some other work—he didn't think they'd have him on the screen again. When he was told of the sequel, "Tarzan and His Mate," soon to be made, he was almost incredulous. He can't see why people want to see him in films.

Johnny is a man in years. But at heart he's still a boy.

Showmanship

THE radio is not really within our field. Except for one or two occasions when we have helped the theater game along by asking some actor or actress a lot of foolish questions, prepared in advance, over the air, we have played but a small part in that form of amusement. But it would seem even to our untrained mind that the Police Department is not taking full advantage of the entertainment possibilities of its local station. Listening in on a short wave set to the police calls the other night we heard something like this:

"Scout car 3, district 10, go to Vandeventer and Delmar. There is a burglar in the grocery store there."

That was all. We waited a long time to hear Scout Car 3 report back that the burglar had been captured but Scout Car 3 was strangely lacking in showmanship. Officer 666 should have carried the program out to the end and wound up by saying that the burglar would now say a few words to the radio audience. Something like "Hello, Mamma. Tell the kiddies not to wait up for me. I'll be late to dinner," or, if a strictly moral tone is demanded by the Police Department he might have begun his talk with "Crime doesn't pay."

The public wants entertainment these days, especially free entertainment, and the city is overlooking a good spot to hand it out.



Above, Buddy Rogers in "Best of Enemies," at the Fox. Left, Doug Fairbanks Jr. in "The Life of Jimmy Dolan," at the Missouri.



Magda Schneider in "Be Mine Tonight," a Musical film at the Grand Central.

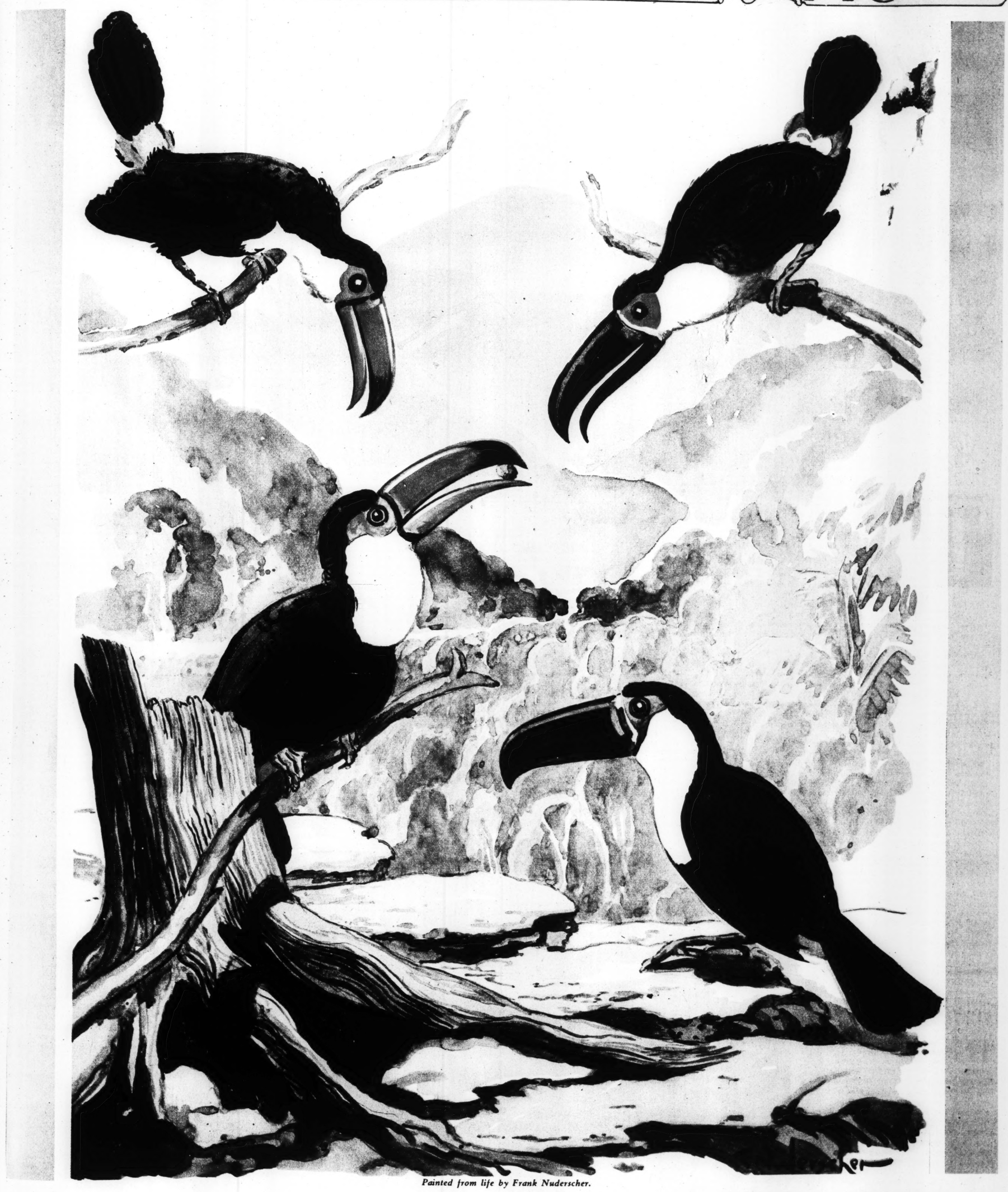


Above, Richard Arlen in "College Humor," at the Ambassador. Right, Marion Davies in "Peg O' My Heart," at Loew's State.



By a Member of the Post Sunday Magazine S

THE Macaw family parrot kin have m their old home, th cage in the Zoo's bir another substantial American family, the Toucans, in to the accompaniment of a whispering and craning of nec neighbors. Frank Nuderscher, St. Louis artist, has just com tensive job of redecorating fo the general understanding is th come to stay permanently, or such time as they can keep household. The Macaws, it i are temporarily in retirement, season having left them with anything to wear. But the



Painted from life by Frank Nuderscher.

THE TOUCANS IN A NEW SETTING

at the St. Louis Zoo

By a Member of the Post-Dispatch Sunday Magazine Staff

THE Macaw family and all their parrot kin have moved out of their old home, the big parrot cage in the Zoo's bird house, and another substantial old South American family, the Toucans, have moved in to the accompaniment of a good deal of whispering and craning of necks among the neighbors. Frank Nuderscher, well-known St. Louis artist, has just completed an extensive job of redecorating for them, and the general understanding is that they have come to stay permanently, or at least for such time as they can keep peace in the household. The Macaws, it is understood, are temporarily in retirement, the moulting season having left them with very little, if anything, to wear. But they will be at home to visitors before long in a brand-new home upon which construction work is soon to begin.

This change from Macaws to Toucans, it may be said, is viewed with some apprehension in the old neighborhood. It is true that they are much less talkative than the Macaws and much less less likely to call names and create disturbances at night. But, nevertheless, the newcomers bring with them a reputation that they will have to live down, and it may take time.

For it happens that Toucans are notoriously given to bickering among themselves, and when Toucans bicker it sounds a good deal like a dog fight.

It's an entirely new idea, this plan of putting a whole Toucan family of some 12 members in one cage. Ornithologist Henry M. Kennon says there isn't another zoo in the country where more than one can be found in a single cage. They are easily tamed and seem to thrive in captivity, but there is something about the Toucan temperament that makes for brawling when two or more get together in close quarters.

Three or four—to say nothing of 12—all yapping at once would disorganize the bird house's entire population, so a careful watch is being kept on the new tenants. So far, the zoo authorities are happy to relate, there has not been a single major disagreement. This is attributed to the unusually large size of the cage. A Toucan simply must have room to flap his wings. Next to fish and cherries, wing room is the most important thing in his life. In the old parrot cage he has plenty of it and has, besides, a very fine Panama mountain view to give him the impression of freedom and open spaces.

There are five distinct species of Toucans represented among the 12 individuals in the Zoo's collection. Four of these are shown in natural color in the painting by Nuderscher reproduced on this page. The king of the outfit is the toco, distinguished by a yellowish red beak with a black tip. This specimen is shown sitting beside the stump. The one on the left above is the mahogany bill, and opposite is the ariel Toucan, distinguished by a yellow shirt front and a black beak. At the right, below, is the monolis with a beak of purple. As to size and ungainliness of beak, there is little choice. With the exception of the hornbills and the shoe-bill stork, no other birds in the Zoo can compare with them in this respect. Their beaks are longer than their tails and it is said that when seen on the wing at a distance they appear for this reason to be flying backwards.

With all their size, Toucan beaks are extremely light and anything but ungainly when they are in action. A Toucan can reach out and pick a cherry out of the air with the dexterity of a major league outfielder. Nevertheless, a beak of such size creates something of a problem for a comparatively small bird when roosting time comes. The Toucan solves this in a very ingenious manner. He turns his head and rests it on his back, raising his wings slightly to make a trough for it to lie in. He then folds his tail forward over all, using it as a blanket.

JAPAN'S EPIDEMIC of VOLCANO SUICIDES



A Tokio geisha.



The crater of Mount Mihara, as seen from an airplane.

—Associated Press Photo.

The Growing Number of Youths and Maidens Who Have Surrendered to the Sinister Lure of Mount Mihara Has Become a Matter of National Concern.

By a Special Correspondent of the Post-Dispatch Sunday Magazine

TOKIO.

TROUBLES other than its conflict with China now beset Japan.

From His Imperial Majesty Hirohito down to the humblest coolie of the rice fields of Akashi, the Nipponese are in the throes of a moral frenzy, as the result of the weird belief that Mount Mihara is tenanted by a destructive demon, ever beckoning men and women, young and old, to a cruel and ghastly death.

Within recent months, Mount Mihara has become the most sinister, the most notorious of Japan's innumerable volcanoes.

As if inpelled by some irresistible force, the sons and daughters of Dai Nippon are constantly arriving at the edge of its huge crater to fling themselves into the sulphurous smoke that forever hides its dizzy depths from human view.

Its baneful attraction is now the all-absorbing topic of discussion throughout the scattered island empire of the Mikado. So overwhelming has become Mihara's lure of death that the Japanese are now beginning to ask themselves the question: Can the spirits of evil take a local earthly habitation?

Strong, indeed, was the belief of the ancients of Japan, especially the missionary workers of Buddha, that at stated intervals the twin deities of death and disaster left their supernatural dwelling for an earthly abode. During the visit of these gods of destruction, both armed, one with a sword of a thousand blades and the other with a torch of a thousand flames, they were wont to stage demoniac revels, causing "strange furies to take hold of mortal men."

Now a considerable number of modern Japanese, some of them intelligent and well educated, are seriously wondering if these gods of evil are not again at work spreading madness among the subjects of the Mikado!

HARDLY a day passes but the newspapers of Tokio, Osaka and Nagasaki record at least two suicides at Mount Mihara. Within the last three months that black gulf has swallowed up 117 men and women, and would have taken 300 more had they not been dragged back from the plunge by force.

Mass-hysteria, religious emotionalism, some ghastly and inexplicable hypnosis, vertigo, effect of the volcanic vapours, an insane craving for publicity—what?

Many, not alone Japanese, are seeking the answer to this question—trying to unriddle the lure of Mount Mihara—and that explains why newspaper correspondents from all over the Orient are now flocking to Tokio.

A daring exploration of the crater was made just a few weeks ago. Accompanied by a photographer, Tokuzo Iwata was lowered 1250 feet into the smoky abyss. While making his observations he discovered the bones of a suicide.

The following account of a pilgrimage to Mihara was gathered from a group of correspondents who recently made the trip:

Mihara juts its head in lordly fashion from a charming little island, just a few hours by steamer down Tokio Bay. The vast majority booking passage are one-way pilgrims, only foreigners or newspaper men as a rule requesting round-trip tickets. The demand for a return coupon evokes a sharp scrutiny from the booking clerk, who seemingly cannot understand why anyone should wish to visit Mihara except to commit suicide.

The craft plying between Tokio and Mount Mihara are usually crowded, and the quay, long before sailing time, is jammed with hundreds of Japanese, all, apparently, in a holiday mood. The week-end journeyings to the sinister crater have the mirthful glamour of Sunday boat excursions in the United States.

DAINTY Japanese shop girls in their brightest Sunday kimonos; charming and intriguing geishas from the Yoshiwaras of Tokio, Kobe, and other cities; bespectacled students in peaked caps; old women who look far too feeble to climb mountains; fathers and mothers with families of chubby children; parties of young men mildly boisterous after three or four egg-cupfuls of sake—rice wine—and all scrutinizing one another as potential suicides.

On the after deck, unprotected from the sun's broiling rays, a group of jokos, the factory lasses of Japan, some mere children of 14, is often found. In their cheap black cotton uniforms of blouse and skirt, dirty white apron, wrinkled black stockings, and clumsy black shoes, they are dingy figures as compared with their gay kimono-clad sisters, the Yujos of the Yoshiwaras—as dingy as the life they lead, and as dingy as modern industrialized Japan must appear to them against the countryside from which they have come.

The jokos never buy return tickets from Mount Mihara.

The boat reaches the island about 3 o'clock in the morning, and in the wan, ashen light which comes before dawn the passengers are put ashore. In open boats, loaded to perilous limits, the crowd is rowed to a bit of sandy beach between the rocks, for the tiny fishing port has no pier.



Tokuzo Iwata—wearing the gas mask—the Japanese who descended 1250 feet into the crater of Mount Mihara in a gondola which is shown in the photograph.

Inky blue is the sea, a half-mourning lavender is the color of the sky, a combination serving to throw the black shape of the flat-topped volcano into bold and ominous relief.

Japanese paper lanterns are dancing on the shore. The little maidservants of the village inns are clattering down on their wooden pattens to guide the invading host to breakfast.

A queer lot the Nipponese, for they reason that if one means to take a headlong dive into the crater of death one needs sustenance, for the climb to the top of the cruel Mihara is a three-hour job. It is more than likely that many wavering candidates for suicide have had their deadly resolution strengthened by the Japanese breakfast of raw fish, pickles and green tea.

Entrancing in its natural beauty is this island of death. Deep green lanes like those of Massachusetts' famous North Shore lead to the foot of Mihara's slopes. Then for over an hour one climbs through a forest of azalea and camellia bushes, riotously bright in their wild coloring.

Up the steep, rough track, in single file, clambers an unbroken procession of Japanese. Many are panting and gasping for breath, but they keep moving upward. Every now and then one drops by the wayside for a breathing spell. Again, there are those whose wayside rests are permanent — they simply succumb to heart exhaustion.

A mingled sense of surprise and disappointment seizes the pilgrim as he reaches the top, for there is no crater in sight, but one of the oddest views imaginable.

Towards the sea, the green slopes up which the pilgrims have come fall away to the rock coast, off which the ships lie like toy yachts in a pond. In the opposite direction stretches a huge concave tableland of volcanic dust, as bare of any vegetation as the cinders of a cold hearth. It is evidently an extinct crater, and when it was active Mihara must have been one of the world's mightiest volcanoes.

Across this sterile waste, a mile distant, arises steeply a jagged cone seven or eight hundred feet high. From beyond its summit white smoke issues forth in a dense, sluggish cloud.

It is now that one has to decide as to the means of transport to the crater—camels or ponies. The camels are hairy Mongolian beasts with wicker armchairs slung on either side of their backs, a safe and sure, but not speedy, way of making the ascent. The sturdy ponies provide a much quicker means of going skyward, as they scramble up the rocky slopes of the central cone with all the agility of mountain goats.

But the journey's end, even with camel or pony, is not yet in sight. There is still more climbing before the crater's edge is reached. Ahead, about a half-mile distant, lie ridges and ridges of sharp-edged lava rocks, piled in the confusion in which some primitive eruption had deposited them to cool. Across this black Gehenna, like a column of ants, a procession of men and women is creeping painfully up and down.

At least one begins to sight the end of the heart-breaking and nerve-racking and muscle-tiring pilgrimage. Beyond the lava bed the ground abruptly stops, and all further view is hidden by dense volumes of slowly swirling smoke.

One is on the very edge of the famous "suicide plunge" of Japan.

On firm ground one now advances to the very brink of the awesome spot, to discover that the crater falls in a sheer precipice. There is little to see but smoke, blinding, choking smoke. From time to time gusty breezes blow one side clear, revealing the frightful plunge taken by the suicide victims. The huge hole is easily a half-mile in width.



General Araki.

Moving about among the awed tourists and prospective suicides is a worn and weather-beaten old man, the guardian of the crater. Leaning on a staff, like a primitive shepherd, he keeps a watch on visitors, and tries, though not very successfully, to prevent suicidal leaps into the smoke. His job does not allow him much time to talk or recount his experiences.

"Do they scream when they go over?" he was asked by a visiting news scribe, through an interpreter.

"They never scream," he snapped.

"How far is the bottom?"

"IN THE 30 years I have been here, I have not seen it. The smoke, you notice, always obstructs the view."

"Do you—"

In an instant, with an energy belying his years, the old man tore himself away from his questioner to halt a Japanese youth, apparently a student, who was slowly advancing towards the edge of the crater. With a threatening gesture of his staff, the guardian of Mihara blocked the way of the youth, meantime berating him angrily.

The would-be suicide was pale and wan, and apparently ill from hunger. His long black hair fell messily over his eyes. He was coatless, and his shirt collar was unbuttoned. He appeared as a man in a drunken stupor.

Sullenly, with downcast head, the youth stood his ground. Then the boy began to argue with the aged guardian that his life was his to do with as he pleased. Finally, the lad slouched reluctantly away.

As the guardian watched the re-

(Concluded on Page 7.)



their backs, a safe and sure, but not speedy, way of making the ascent. The sturdy ponies provide a much quicker means of going skyward, as they scramble up the rocky slopes of the central cone with all the agility of mountain goats.

But the journey's end, even with camel or pony, is not yet in sight. There is still more climbing before the crater's edge is reached. Ahead, about a half-mile distant, lie ridges and ridges of sharp-edged lava rocks, piled in the confusion in which some primitive eruption had deposited them to cool. Across this black Gehenna, like a column of ants, a procession of men and women is creeping painfully up and down.

At least one begins to sight the end of the heart-breaking and nerve-racking and muscle-tiring pilgrimage. Beyond the lava bed the ground abruptly stops, and all further view is hidden by dense volumes of slowly swirling smoke.



al Araki.

One is on the very edge of the famous "suicide plunge" of Japan.

On firm ground one now advances to the very brink of the awesome spot, to discover that the crater falls in a sheer precipice. There is little to see but smoke, blinding, choking smoke. From time to time gusty breezes blow one side clear, revealing the frightful plunge taken by the suicide victims. The huge hole is easily a half-mile in width.

Moving about among the awed tourists and prospective suicides is a worn and weather-beaten old man, the guardian of the crater. Leaning on a staff, like a primitive shepherd, he keeps a watch on visitors, and tries, though not very successfully, to prevent suicidal leaps into the smoky pit. His job does not allow him much time to talk or recount his experiences.

"Do they scream when they go over?" he was asked by a visiting news scribe, through an interpreter.

"They never scream," he snapped.

"How far is the bottom?"

"IN THE 30 years I have been here, I have not seen it. The smoke, you notice, always obstructs the view."

"Do you—"

In an instant, with an energy belying his years, the old man tore himself away from his questioner to halt a Japanese youth, apparently a student, who was slowly advancing towards the edge of the crater. With a threatening gesture of his staff, the guardian of Mihara blocked the way of the youth, meantime berating him angrily.

The would-be suicide was pale and wan, and apparently ill from hunger. His long black hair fell messily over his eyes. He was coatless, and his shirt collar was unbuttoned. He appeared as a man in a drunken stupor.

Suilenly, with downcast head, the youth stood his ground. Then the boy began to argue with the aged guardian that his life was his to do with as he pleased. Finally, the lad slouched reluctantly away.

As the guardian watched the re-

(Concluded on Page 7.)



What the Microscope Detective Has Done Toward Crime Solution in America

Exhibit by the American Medical Association Sums Up the Results of the Medical Examiner System.

By GUY FORSHEY
Of the Post-Dispatch Sunday Magazine Staff

MILWAUKEE, Wisconsin.

A NEW type of detective, the medical detective, who works with microscope and test tube in a scientific laboratory, has made his appearance in this country and has something to show for the comparatively short period during which he has been at work.

At the recent convention of the American Medical Association here he brought out his record and put his samples on display. The result was an exhibit which disclosed in graphic manner the part that modern medical science is able to play in crime detection. It was a grewsome display—in some respects a veritable chamber of horrors—but it did call attention to a few facts which American cities, unlike those of Continental Europe, have been slow to recognize, namely, that the old Coroner system, relic of the time of Alfred the Great, has long outlived its usefulness and ought to be discarded; that evidence developed in a superficial autopsy and inquest is likely to be inconclusive and misleading, and that a trained scientist, by efficient use of his laboratory equipment, may often accomplish more toward solution of a mysterious crime than an entire metropolitan police force employing the usual detective methods.

This exhibit, which proved to be easily the most popular one among the hundreds that filled two floors of the Auditorium, was prepared by the Medical Examiners' offices of New York City and Newark, New Jersey, its various items having been assembled over a period of several years from homicide and suicide cases actually investigated by these offices. Such celebrated cases as that of Starr Faithfull, who was mysteriously drowned off the coast of Long Island two years ago, and the Snyder-Gray murder case are represented among its ghastly relics, as are the Baker poisoning case, the case of the "blue man of the circus," and others less familiar but quite as significant for the light they shed on the main point, which is that surface evidence of murder or suicide is often contradicted and unmasked as false by the facts which the microscope and chemical analysis reveal.

AN EXCELLENT case in point is that of Starr Faithfull. One morning in the summer of 1931 this young woman's body was found on a Long Island beach, where it had been washed up by the surf. It was established that she had died of drowning. Letters were found indicating she intended to end her life over disappointment in a love affair, and endeavors to trace her movements on the day of her disappearance led to a steamship pier in New York harbor, where, it was testified, she was last seen alive. On the strength of this evidence, the case seemed to be an open-and-shut case of suicide. But was it suicide?

Here the New York Medical Examiner's office stepped into the investigation and the examiner's findings disclosed a clear-cut case of murder. Dr. Alexander O. Gettler, professor of toxicology in New York University Medical College and member of the New York City Medical Examiner's staff, examined the body. From the dead girl's brain and liver he extracted 12 1-2 grains of luminal, a powerful sleeping drug, many times the number of grains necessary to produce sleep. It was obvious, therefore, that Starr Faithfull must have been in a deep sleep at the time of her death.

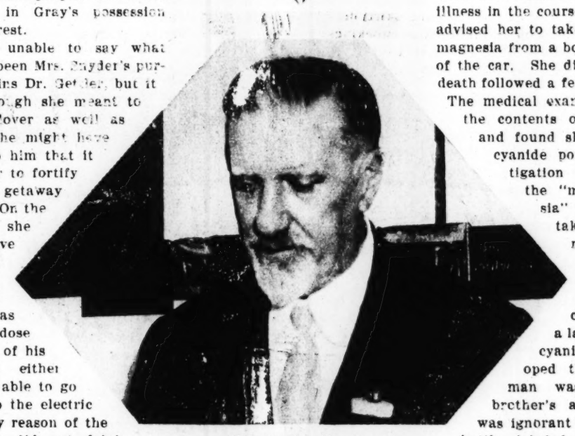
"She couldn't have jumped into the ocean," declares Dr. Gettler. "She must have been thrown in."

As it turned out, the slayer or slayers of Starr Faithfull never were apprehended, but that was not the fault of the medical examiner system. The significant fact is that the girl's death was detected as a murder. The two vials of luminal, exhibited in a glass case in the section devoted to "poisons extracted from human bodies," are scarcely spectacular as an exhibit, but in the light of their history become one of the more interesting and significant items in the display.

Most newspaper readers recall vividly the famous "sash-weight" murder of Albert Snyder, art editor of Motor Boating Magazine, in the spring of 1927, a crime for which his wife, Mrs. Ruth Snyder, and her admirer, Judd Gray, a corset salesman, were electrocuted at Sing Sing Prison some months later. In that case the slayers were quickly arrested and confessed the principal facts as to the method they employed in dispatching the heavily insured husband and attempting to disguise the crime as the work of a robber. Here are a few facts, however, which the medical examiners determined from study of the body—facts which, in the absence of a confession, might have shed a rather startling light on a murder ostensibly committed by robbers.

From the dead man's brain they extracted a quantity of alcohol showing that he must have been intoxicated. From his brain also they obtained enough chloroform to have caused his death without the aid of a sash weight. It had been administered after he was drunk but before he was clubbed with the iron bar. The wire wound around his neck, they were able to determine, had been placed there after and not before his death. All these findings were verified by the woman's confession. In this Snyder-Gray exhibit, too, appeared another significant item, shown for the first time. It is a small vial containing part of the "whisky" which Mrs. Snyder thrust into Gray's hands on his departure for Syracuse after the murder. Chemical analysis revealed that it contained enough bichloride of mercury to kill half a dozen people. The bottle was found in Gray's possession upon his arrest.

"We are unable to say what might have been Mrs. Snyder's purpose," explains Dr. Gettler, "but it looks as though she meant to get rid of lover as well as husband. She might have pretended to him that it was a bracer to fortify him for his getaway to Syracuse. On the other hand, she might have told him it was poisoned and was for use as a suicidal dose in the event of his capture. In either case he was able to go eventually to the electric chair only by reason of the fact that he did not drink that liquor."



Dr. Charles Norris, Chief Medical Examiner of New York City.

Another of the exhibits on the poison wall pertains to a case which, Dr. Gettler believes, the majority of Coroners would have signed out as death from acute indigestion without further investigation. It was the case of Rose Coop, who became violently ill one evening while riding with a young man acquaintance and died before a hospital could be reached. It was known that she had been suffering from indigestion and the young man related that when she complained of illness in the course of the ride he advised her to take some milk of magnesia from a bottle in a pocket of the car. She did this, and her death followed a few minutes later. The medical examiners analyzed the contents of her stomach and found she had died of cyanide poisoning. Investigation disclosed that the "milk of magnesia" which she had taken was not this medicine at all but an automobile nickel polish containing a large quantity of cyanide. It developed that the young man was driving his brother's automobile and was ignorant as to what the bottle, labeled "milk of magnesia," actually contained.

The overdose of heroin which caused the death of Jeanne Eagles, well-known actress, and which the medical examiners later extracted from her brain, is an item on the "poison wall," along with the many and various compounds of silver found in the organs of the blue man of the circus.



"Starr Faithfull couldn't have jumped into the ocean," declares Dr. Gettler. "She must have been thrown in."

This man, a freak exhibited for many years in one of the sideshows of the Barnum & Bailey Circus, attributed his blue color to a rare disease which "nobody understands."

"We had suspected for a long time that he was taking silver," Dr. Gettler relates, "but he vehemently denied it. When he finally died at the age of 70 we made an examination of his body. I found silver in one form or another in all his organs, a total of 103 grains of it. From the contents of his liver I made a pure silver pellet as large as a buckshot. You see it there in that vial beside his gallstones. Incidentally, his gallstones were about the only part of him that seemed to be entirely free from silver.

In one exhibition case are two pancakes, dried and shriveled. Cakes from the same batch caused the death of a man, the legend informs the spectator. It was another husband-murder case, in which the wife did the murdering, and did it by means of fluoride compounded in her spouse's breakfast cakes. The death passed as one from natural causes until the medical examiner looked into the case and found in the man's body enough fluoride to etch out a circular piece of glass two inches in diameter. The piece of glass is in the case along with another larger one, etched by the fluoride contained in some of the uneaten cakes.

THERE are numerous other poison exhibits to be seen, each small vial telling its own grim story of some violent death, but it is the photographic section of the display that constitutes the real chamber of horrors. These photographs are mostly of mutilated bodies, assault victims, ex-murder victims, Tong war victims, victims of maniacs, victims of machine-gun fire and knife attacks. A gory layout. But behind their selection is seen a scientific purpose. Most of them demonstrate how certain facts, valuable as evidence, may be established by a trained medical examiner from study of the wound. Self-inflicted wounds frequently bear a stamp, disclose certain peculiarities that distinguish them from wounds inflicted by an assailant. To use one of the more obvious examples, there is the peculiar characteristic of the self-inflicted knife cuts, known to the medical examiners as "hesitation marks." The man who cuts his own throat usually makes several minor "exploratory" cuts before he gathers courage or decision to go through with the job. Apparently he is anxious not to bungle the performance and cautiously "feels out" the situation.

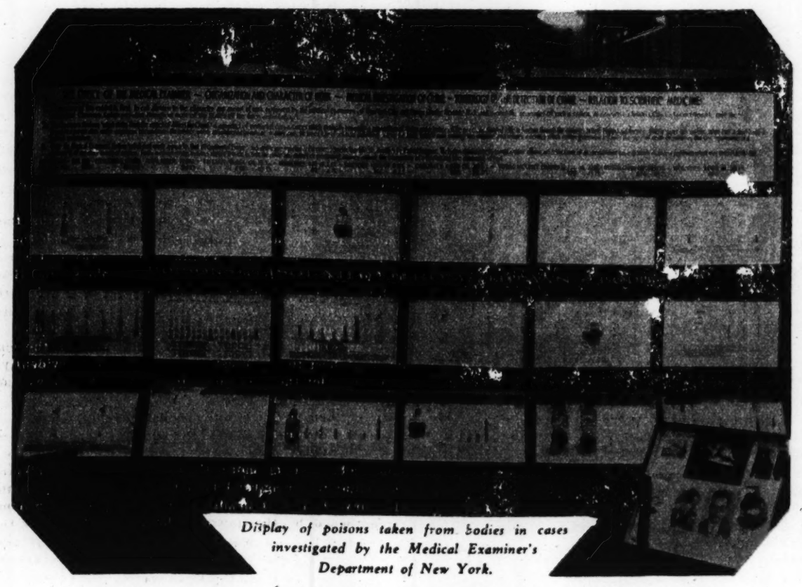
One of the most remarkable exhibits of all, in so far as it shows what the scientist can do with microscope and a knowledge of chemistry, pertains to a case of identification. About a year ago the charred embers of an automobile were found smoldering on a deserted road some distance out of New York City. Among the embers were found the remains of a human body. Besides the skull, which was fairly intact, and a few other bones, there was nothing to work with except ashes and a few metallic objects which the fire had not consumed. Here are the facts the medical examiners established from that heap of debris:

THE victim was a white man, 30 to 40 years old, about 5 feet 4 inches tall and weighing from 150 to 155 pounds. He was of muscular build, in good physical condition and suffering from no chronic disease. Death had been caused by shooting. He had worn a tan suit of all-wool herring-bone worsted material, with a plain alpaca lining. He had worn a stiff straw hat, size 7 or 7 1-8, a tan silk top shirt with pearl buttons, white athletic undershirt of cotton lisle, shorts of madras material with blue and white vertical stripes, gold colored hose supporters of good quality and a Hickok belt, size 34, of black pigskin leather and cowhide lining. In his pockets he had carried two $5 bills, two ammonia bullets with wax tips and a Yale type door key. He had recently had dental work done, as shown by a new gold crown. A chart of his teeth was sent to several thousand dentists in the East. A dentist in a New Jersey city spotted the gold crown which he had made less than a month before. This new clew led at once to identification of the man as a henchman of the late Arnold Rothstein, notorious New York gambler.

The medical examiner's work in another automobile fire case saved a life insurance company from having to pay a heavy accidental death claim on a man who had committed suicide.

Highway patrolmen found an automobile in flames on a country road, with a man's body lying across the front fender. It was badly burned, and superficial evidence indicated he had been overcome while trying to put out the fire and had fallen forward into its blaze. The case had been virtually closed as an accidental death when Dr. Gettler began his investigation. His toxicological examination disclosed cyanide (the speediest of all poisons) in the organs of the victim, and other observations showed clearly the man was dead before the fire touched him. He had suffered heavy financial losses and had chosen suicide as a way out. But he had also chosen to disguise his suicide in order that his family might collect the double indemnity payable in the event of accidental death. As Dr. Gettler reconstructed the incident, he had driven to a lonely spot, set his automobile on fire, swallowed cyanide, flung the bottle into the roadside shrubbery and had then draped his body across the fender, depending on the quick action of the poison to beat the flames.

On going back to the spot with this reconstruction, the police searched the roadside shrubbery. They found a bottle that had contained cyanide!



Display of poisons taken from bodies in cases investigated by the Medical Examiner's Department of New York.

Miners Turn Actors in a Dramatization of Labor Strife





Two scenes from "Mill Shadows."

The Strike of the Carolina Textile Workers Supplies the Theme for This Four-Act Tragedy Written by an Illinois Worker.

By a Member of the Post-Dispatch Sunday Magazine Staff

ST. LOUIS will have an opportunity to see on Tuesday of this week a play such as never has been produced here before. It is a play about real people who took part in a true-life drama so intense and so bitter that the playwright had only to record it to make his play one of profound dramatic values, even though it is admittedly a propaganda play.

The name of the play is "Mill Shadows" and it tells in four acts and nine scenes the story of the strike of the textile workers in Marion, North Carolina. It is not a pleasant nor an amusing play, after the fashion of many Broadway successes. It is as grim as that grim conflict of the workers in the newly industrialized South. It turns up the story of how six men were shot to death, as they stood on the picket line, by Deputy Sheriffs. That was the tragedy that broke the Marion strike, that is the tragedy that makes the play.

According to Anita Block, chief play reader for the Theater Guild in New York, "Mill Shadows" is probably the most authentic labor play that has been produced in America. It is throughout a play of the workers. Its author is Tom Tippett who was born at Hillsboro, Illinois, and was at one time a miner and union organizer in the Southern Illinois coal field. And when it is produced in St. Louis Tuesday the entire cast will be workers—members of the new Progressive Miners of America Union from Southern Illinois.



Tom Tippett, the author.

It will be played at Jeffla Hall, Jefferson and Lafayette avenues. Previously the same cast has done the play in Gillespie, Benld, and several other Southern Illinois mining towns. There are two reasons why the Progressive Miners and their wives decided to do this play. First, they wanted to try to make a little money to help along the struggling new union. But secondly, and perhaps more important, they wanted to show the public through this play something of the stark reality of labor conflict. These miners and their wives feel that the bitter labor warfare that they have been through during the past year was not unlike that which ended in the shooting at Marion, North Carolina. They are workers with a strong consciousness of class.

They succeeded in interesting several St. Louisans and a committee was formed, headed by Mrs. Jerome Cook, which put up a guarantee fund to cover the very modest cost of bringing the production here.

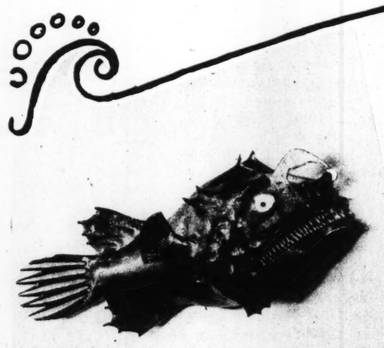
Tippett, author of the play, has had long experience in the labor movement. It was from actual contact with the Marion strike that he gathered the material for the play. He knew all the principals on both sides and he served often on the picket line with the strikers.

After working some years in the Southern Illinois coal field, as miner and union organizer, Tippett went to the Brookwood Labor College at Katonah, New York. Graduating from Brookwood, he went as an organizer into the southern textile field. As is well known, textile operators had moved their factories from New England to secure the advantage of "cheap" and unorganized labor in the South. This cheap labor was obtained by inducing mountain folk to leave their rural homes and move to the new industrial towns. This cheap labor was contented for some years with the wages paid by the mill owners. But it was not long before trouble broke out. The strikes at Marion, Elizabethton, Tennessee, and Gastonia, North Carolina, have occupied many columns in the newspapers and the methods employed by the mill owners have been commented on pro and con.

Tippett's play follows quite closely the course of the Marion strike. It has no love interest, no hero—the strike itself is hero. The first act of the play shows the conditions that led up to the strike, 12 hours work a day, $9 a week pay, the dreary life of a mill village and the stretch-out system—"stretch out a little on the right to tend a few more looms, stretch out a little on the left, till you're all stretched out of human shape."

The second act describes the development of the strike, the scene being laid in union headquarters. The scene of the third act is outside the lighted cotton mill at night, with Deputy Sheriffs on guard. In the third scene of this act the massacre takes place. The deputies fire on the workers who form a picket line at down. The play ends on a somewhat uncertain note, with Granny, a heroic mountain type, vowing to stay on and carry on the labor conflict in which she has seen relatives and friends die.

With perhaps a different emphasis on the direction in which the worker wishes to go, it is the kind of play popular in Russia today. In "Mill Shadows" American workers have expressed their deep discontent with their plight.

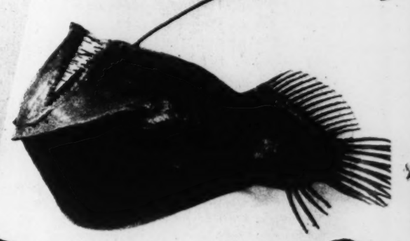


Gigantactis Macronema, or "Izaak Walton," the fish who catches other fish with a rod, line, hook and bait.



Lasiognathus Saccostoma—a Caribbean Sea fish. From the long rod hangs a line equipped with a lure.

Mr. and Mrs. Photocorynus Spiniceps, showing Mr. P. S. securely attached above his wife's left eye.



Melanocetus Niger, very voracious and comes from the Gulf of Panama.

Strange Habits of Some of the Ocean's Queerest Fish

A New Collection at the American Museum of Natural History.

By a Member of the Post-Dispatch Sunday Magazine Staff

IT must have been suspected that there was something special about Mr. and Mrs. Photocorynus Spiniceps; a name like that could scarcely be wasted on an ordinary couple. And now that their domestic life has been exposed, it turns out that, sure enough, they are queer fish. The tiny husband literally lives off his large and formidable wife. He attaches himself to his spouse's left eye or some other part of her body where he can't be reached by her sharp teeth, and is fixed for life. Apparently the necessity of accompanying his wife in all her gadding about is not enough of a hardship to outweigh the advantage of being freed forever from economic worries.

This piscine pair with the peculiar design for living is represented in a collection of models of grotesque deep-sea fish recently acquired by the American Museum of Natural History in New York. And the freakishness of the Photocorynus Spinicepses is rivaled by several other exhibits in the collection, such as the fish that goes fishing with hook and line, one which sports a long beard, and one which uses a luminous appendage to attract a meal. People with a deeply philosophic bent can view this array of fantastically shaped and equipped dwellers in the ocean depths and find justification for concluding that it takes all kinds of fish as well as people to make a world.

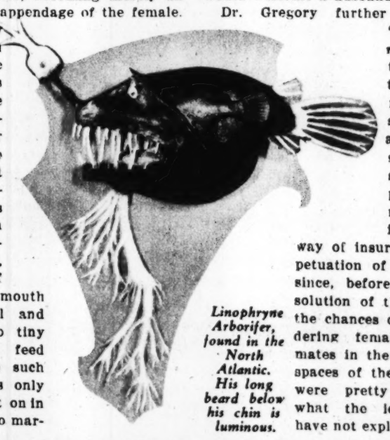
The collection was received by the American museum in exchange from the British Museum. The models are of fish caught in Atlantic and Caribbean waters and studied by Dr. C. Tate Regan of the British Museum.

The Photocorynus Spiniceps is found in the Gulf of Mexico, and there really isn't a great deal known about it; so recently has man become acquainted with it that it hasn't yet received a popular name. But scientists have learned about the creatures' strange domestic arrangement and think they have a pretty good idea of how it comes about.

THE mature females have a phosphorescent appendage, like a horn, in their foreheads, which, glowing in the darkness far beneath the surface of the water, serves as a lure to other fish. Ichthyologists, probably better known as fish experts, think the males rush toward this light—and usually to their doom. For that soft glow isn't lovelight, it's the bait for a trap, the trap being a large mouth well supplied with teeth. Most of the fish which hurry to the light, including the potential husbands, are caught in that mouth, and that's the end of them. But sometimes a male escapes the snap of the hungry jaws, bites the snapper, and hangs on permanently.

"The male's sharp little teeth pierce the female's skin," says Dr. William K. Gregory, Curator of Fishes for the museum, "and he begins to feed on the blood of his gigantic mate. As he hangs on with bulldog grip the male is gradually transformed into a quasi-parasite, and becomes attached to her for life."

So the male assumes the station in life of a gigolo, becoming merely an insignificant appendage of the female. It is only fair to say in his defense that he does the best he can. This fortune hunter of the deep simply can't support himself. He has no lure with which to attract prey, and even if he had, his mouth is too small and his teeth too tiny for him to feed himself from such sources. His only chance to get on in the world is to marry well—that is, to get a wife who will support him. In another respect, too, his attachment to his mighty spouse is a matter of self-preservation. If he doesn't hold on after he has settled in a safe place on her body she probably will swallow him before he can get away. His bride has no sentimental foolishness about her, and would welcome a husband in her diet.



Linophryne Arborifer, found in the North Atlantic. His long beard below his chin is luminous.

Dr. Gregory further comments: "The explanation offered by ichthyologists for this strange state approaching semi-parasitism on the part of the male is that it is nature's way of insuring the perpetuation of the species, since, before this happy solution of the problem, the chances of lone wandering females finding mates in the vast black spaces of the great deep were pretty slim. But what the ichthyologists have not explained is how or why such a meek and inoffensive little male fish should ever become ambitious and rash enough to press his unwelcome attention upon a giantess of such frigid and ferocious mien."

To the unscientific, it may seem that nature's plan for perpetuating the species took into account the remarkably complete absence of beauty on the part of Mrs. Photocorynus Spiniceps. Only a fortune hunter could find her attractive. She looks like something one sees in a nightmare. The lower part of her face resembles the stern of a mud scow, her eyes have a baleful glare, and her immense mouth, with its sharp, widely-spaced teeth, has an extraordinarily grim expression. Scattered conspicuously about her countenance and head are sundry unlovely spikes and bumps. Even her fins are strong and bony rather than graceful. So it appears unlikely that she would ever find anyone to love her for herself alone, and is doomed to be mated with males who marry her only for a living.

On the other hand, these forbidding females have the advantage—if it is an advantage—of living under a system of polyandry. Ordinarily each female has several husbands, firmly attached to her and comfortably living off her substance. It happens that in the model received by the American Museum only one husband is in evidence; he is clinging to his meal ticket above her left eye.

Another interesting deep sea monster in the collection is the Gigantactis Macronema, native to the Caribbean Sea. This fish is the "Izaak Walton" of the piscatorial world. It does its fishing like a man, for nature has equipped it with a rod, line, hook and bait. The rod sticks out from its snout and from the tip hangs a line many times longer than its body. At the end of the line dangle three sharp hooks and a luminous lure. This fisherman-fish catches its prey on the hooks just as any other angler would, and carries its catch into its mouth.

ANOTHER fish equipped by nature with rod and hook is the Lasiognathus Saccostoma, a fish of the Caribbean Sea. From its long rod hangs a line equipped with a lure and ending in a triangle of hooks.

The bearded fish is the Linophryne Arborifer, found in the North Atlantic. Its long beard, which doesn't seem to be very well trimmed, is luminous. The ultimate branches are thought to be sense organs that enable the angler to perceive the approach of other fishes. Its mouth bristles with long teeth.

Then there is the Melanocetus Niger, a very voracious angler, coming from the Gulf of Panama. Its nose ends in a long line with a luminous ball.

The Himantolophus Groenlandicus, also a native of the Gulf of Panama, has a bulb-like appendage ending in lobes that look like two four-fingered hands. Branching out from the bulb are numerous tentacles which are probably luminous in life.

THE
BECO
FEDERAL C
No. 8

"The Government
the United States
vs.
Captain Rintelen
— Convicted —
Atlanta Penitentia
— Home Again

This is the final instalment o
ries telling the inside story of
Captain von Rintelen, Germany'
ter spy and chief agent of dest
in America during the great w
preceding instalments "The Da
vader" tells how, in 1915, he w
dered to America to stop ammu
shipments to the Allies, regard
law. Arrived in New York, he
incendiary bombs on ships, caus
vessels to burn at sea; organize
workers' strike, temporarily para
shipping; and conspires with
deposed Mexican President, in
fort to have Mexico declare war
United States. But Von Rintele
dered by cablegram to return
many. The cablegram turns ou
a British counterfeit, and he
tured by the British at sea. "Th
Invader" then is imprisoned a
ington Hall, in England, but af
United States enters the war he
he is to be removed. Von Rintel
certain that he is to be returned
United States.

By CAPTAIN FRANZ RINTELEN VON KLE
Of the Imperial German N



N THE he
of a motor
saw armed
soldiers, a
driven awa
Donington H
lowed by th
wishes shou
to me by
low prisoner
drive ended at Nottingham,
was taken on board a train.
surrounded by soldiers and de
to protect me from the civil
tion, who looked menacing. W
reached Liverpool I received
sion to telephone to Admira
When I was connected I said:
"I only want to tell you tha
a mean trick you are playing.
you to countermand the order
You must know that prisoners
are not allowed to be taken
the battle zone. The U-boat b
is a battle zone."
"You sail for America this
ing," he replied. "I have
more to say at present."
He hung up the receiver,
fired a few curses at his hea
My escort, bayonets fixed,
panied me until we boarded t
Adriatic.
And now I was on my
America!
I pulled myself together, an
came clear to me that I could
or escape my fate. We started
queer way. The Captain inv
officers on board to lunch. a
there in my German uniform
dozens of Allied officers of n
nations, and all branches of
vice. None of them was famili
all the various little differe
dress, and it did not occur to
that I was a German.
We left harbor in the eve
stood on deck with the British
who was accompanying me as
ort and had orders to hand
to the American authorities.
the others, I had put on muff
was glad when the Englishm
me that no one except the Capt
himself was aware that I was
man officer. We were escort
dozen patrol boats of the Roy
for we carried about 100 Briti
cers, from Admirals and
down to Second Lieutenant
were being sent across as mili
structors for the American Ar
Navy. I cannot describe how
I hoped that our vessel wo
stopped by one of our U-boa
hopes, however, were vain.

rn Actors natization r Strife



p- little on the left, till you're all
s stretched out of human shape."
- The second act describes the devel-
- opment of the strike, the scene being
, laid in union headquarters. The scene
, of the third act is outside the lighted
y cotton mill at night, with Deputy Sher-
e iffs on guard. In the third scene of
s this act the massacre takes place. The
n. deputies fire on the workers who form
y a picket line at down. The play ends
s on a somewhat uncertain note, with
e Granny, a heroic mountain type, vow-
y ing to stay on and carry on the labor
o conflict in which she has seen rela-
9 tives and friends die.
ll With perhaps a different emphasis
- on the direction in which the worker
o wishes to go, it is the kind of play
a popular in Russia today. In "Mill Shad-
ows" American workers have expressed
their deep discontent with their plight.



Melanocetus Niger, very voracious and comes from the Gulf of Panama.

ve ster in the collection is the Gigantactis
me Macronema, native to the Caribbean
ess Sea. This fish is the "Izaak Walton" of
at- the piscatorial world. It does its fish-
us ing like a man, for nature has
m equipped it with a rod, line, hook and
he bait. The rod sticks out from its snout
k- and from the tip hangs a line many
he times longer than its body. At the end
ns. of the line dangle three sharp hooks
er and a luminous lure. This fisherman-
ng fish catches its prey on the hooks just
er as any other angler would, and carries
rn its catch into its mouth.
ul
th ANOTHER fish equipped by na-
an ture with rod and hook is the
at- Lasiognathus Saccostoma, also of
ly the Caribbean Sea. From its long rod
re hangs a line equipped with a lure and
il. ending in a triangle of hooks.
ld The bearded fish is the Linophryne
er- Arborifer, found in the North Atlantic.
ed Its long beard, which doesn't seem to
a be very well trimmed, is luminous. The
ng ultimate branches are thought to be
is sense organs that enable the angler to
fe- perceive the approach of other fishes.
at- Its mouth bristles with long teeth.
ng Then there is the Melanocetus Niger,
in a very voracious angler, coming from
an the Gulf of Panama. Its nose ends in
vi- a long line with a luminous ball.
ket The Himantolophus Groenlandicus,
also a native of the Gulf of Panama,
on- has a bulb-like appendage ending in
lobes that look like two four-fingered
hands. Branching out from the bulb
are numerous tentacles which are
probably luminous in life.

THE DARK INVADER

BECOMES FEDERAL CONVICT No. 8891

"The Government of the United States vs. Captain Rintelen" — Convicted — Atlanta Penitentiary — Home Again.

This is the final instalment of a series telling the inside story of and by Captain von Rintelen, Germany's master spy and chief agent of destruction in America during the great war. In preceding instalments "The Dark Invader" tells how, in 1915, he was ordered to America to stop ammunition shipments to the Allies, regardless of law. Arrived in New York, he places incendiary bombs on ships, causing the vessels to burn at sea; organizes a dock workers' strike, temporarily paralyzing shipping; and conspires with Huerta, deposed Mexican President, in an effort to have Mexico declare war on the United States. But Von Rintelen is ordered by cablegram to return to Germany. The cablegram turns out to be a British counterfeit, and he is captured by the British at sea. "The Dark Invader" then is imprisoned at Donington Hall, in England, but after the United States enters the war he is told he is to be removed. Von Rintelen feels certain that he is to be returned to the United States.



"I regret nothing more than that the law of the United States does not permit me to sentence you to death."

By CAPTAIN FRANZ RINTELEN VON KLEIST

Of the Imperial German Navy

IN THE headlights of a motor car I saw armed English soldiers, and was driven away from Donington Hall followed by the good wishes shouted out to me by my fellow prisoners. The drive ended at Nottingham, where I was taken on board a train. I was surrounded by soldiers and detectives to protect me from the civil population, who looked menacing. When we reached Liverpool I received permission to telephone to Admiral Hall. When I was connected I said:

"I only want to tell you that this is a mean trick you are playing. I ask you to countermand the order at once. You must know that prisoners of war are not allowed to be taken through the battle zone. The U-boat blockade is a battle zone."

"You sail for America this morning," he replied. "I have nothing more to say at present."

He hung up the receiver, while I fired a few curses at his head.

My escort, bayonets fixed, accompanied me until we boarded the liner Adriatic.

And now I was on my way to America.

I pulled myself together, and it became clear to me that I could no longer escape my fate. We started off in a queer way. The Captain invited the officers on board to lunch, and I sat there in my German uniform among dozens of Allied officers of numerous nations and all branches of the service. None of them was familiar with all the various little differences in dress and it did not occur to anybody that I was a German.

We left harbor in the evening. I stood on deck with the British officer who was accompanying me as my escort had had orders to hand me over to the American authorities. Like all the others, I had put on mufti, and I was glad when the Englishman told me that no one except the Captain and himself was aware that I was a German officer. We were escorted by a dozen patrol boats of the Royal Navy, for we carried about 100 British officers from Admirals and Generals down to Second Lieutenants, who were being sent across as military instructors for the American Army and Navy.

I cannot describe how for days I feared that our vessel would be stopped by one of our U-boats. My hopes, however, were vain.

Everyone on board suffered from a U-boat psychosis, and I was also infected. It was not at all improbable that we should meet a German submarine, and I had an idea which I was unfortunately unable to put into practice. I sewed together a black, white and red flag out of ribbon and other materials, which I intended to tie round my waist if we should be held up by a U-boat. It was very unlikely that I should have time to make an elaborate speech to the officers who came on board, and somebody would be bound to stand behind me to prevent me from attracting their attention. If we all had to parade on deck I would open my coat, and it was certain that any German officer would inspect more closely a man wearing a black, red and white flag round his waist on an English auxiliary cruiser.

We saw neither U-boats nor German officers, however, and at last the American coast came into sight, and I, much to my resentment, was handcuffed and taken ashore in uniform, under the cross-fire of a battery of cameras, which took my photograph for the New York evening papers.

NOW I was taken before the District Attorney.

Detectives and police officials were waiting for me in a large room, but I refused to open my mouth until the handcuffs were taken off. I then protested against the way I had been treated, and demanded to be regarded as a prisoner of war, but I was told curtly that I was a civil prisoner. I therefore refused to say another word. As a result I was taken away and left to myself in a cell. Next morning I was brought before the representative of the Attorney-General of the United States, who came straight to the point.

"You will remember," he said, "that you were in America in 1915. You must permit me to read out the charges against you. Do you remember having known Dr. Scheele and the Captains Wolpert, Bode and Steinberg?"

I held my tongue.

"Do you recollect that you committed acts of sabotage against munition transports by means of incendiary bombs manufactured by this Dr. Scheele? Don't you remember having damaged the rudders of munition transports by means of an apparatus constructed by a certain Mr. Fay?"

"I remember nothing."

"That is a great pity. Perhaps, however, you will call to mind having founded a trade union called 'Labor's National Peace Council,' in order to corrupt our dock workers by the organization of strikes? Of course, you never had an interview with General Huerta at the Manhattan Hotel! You never heard of the firm of 'E. V. Gibbons,' or the 'Mexico Northwestern Railway'! You were never on friendly terms with one of the most distinguished members of the New York Bar Association, Mr. Boniface, who put his comprehensive legal knowledge at your disposal?"

I kept my mouth shut and said nothing. I was very uneasy, but I told myself it was by no means certain that they could prove everything they were trying to assert.

The attorney appeared to read my thoughts. He gazed at me a while and then said:

"Come a little nearer, please. Let us have a quiet talk. You see, up to a short time ago we were convinced that there were some men here at work putting incendiary bombs on ships, calling men out on strike, negotiating with Mexican and Irish leaders, and carrying out all sorts of activities whose purpose was to help Germany, but which infringed the laws of this country. I must offer you my compliments. We know that all these happenings were directed or carried out by you. While you were still in America and violating our laws, we were unable, in spite of our most zealous efforts, to bring either your or any of your agents to book. It was only after some time we found your trail. Of course, we had been suspecting you for some time. You were watched, but we could never discover the slightest positive proof. The situation was changed suddenly when this book came into our hands. Take a look at it, please. As an intelligent man, you will not fail to notice that it is a check book. Do me the favor to examine closely the different entries. It was very instructive to me to learn the names of the people to whom the owner of this book had paid out sums of money. I presume a perusal will help to refresh your memory. If you should happen not to recognize the handwriting, permit me to offer you the following information:



Captain von Rintelen.

"This is a check book that was formerly in the possession of Captain Papen, then German military attache in Washington. He appears to have had a mania for preserving all his check books, and he had a brilliant idea of taking them with him to Germany when he was recalled at the request of the United States Government as being no longer persona grata. You may be of the opinion that it was an unfriendly act on the part of the English to extract the check books from his diplomatic luggage. But please turn over the pages."

I opened the book. It consisted only of counterfoils of the checks which Captain von Papen had made out. As I turned them over I suddenly had a dreadful shock. I saw clearly written the following entry: "To Dr. Scheele, $10,000." I remembered that item and knew for what purpose Von Papen had made out the check.

Captain von Papen, in failing to destroy the book, had perpetrated a blunder of stupendous idiocy.

"I see," said the attorney, "that you have stopped at a certain counterfoil. I assume that you know a number of the people to whom these sums of money were paid. But at any rate you are looking at an entry which says that Captain von Papen paid $10,000 to Dr. Scheele. I will therefore tell you, briefly and to the point, that we have arrested this Dr. Scheele. He was sensible enough to answer our questions. In other words, he has confessed. He has told us everything about your activities in this country and it is really unnecessary for you to say anything at all. We know enough to secure a conviction so far as you are concerned. There is one other matter which will be of interest to you. Dr. Scheele's admissions enabled us to arrest all your friends. One said this and another said that, but I can assure you we know enough. Will you, therefore, talk, or do you prefer to keep silent?"

I preferred to keep silent, and was sent back to prison. I passed the night visualizing what would happen if I could suddenly have the vast pleasure of being alone in my cell with Captain von Papen!

Friends engaged a noted American lawyer, Mr. George Gordon Battle, to undertake my defense. I cannot overstate my gratitude to this splendid man. At our first interview he looked me up and down for a moment and said:

"Before I decide to undertake your defense, you must answer one question: Have you resolved to admit everything or do you intend, as a German officer, to say 'No' to everything?"

I told him that I intended to say nothing at all. He agreed to defend me, and immediately decided to send a letter to the Attorney-General in Washington, asking that I be transferred from the dirt and indignity of the Tombs jail in New York to the military prison at Governor's Island.

I joined in the bombardment by writing post-haste to His Excellency the British Ambassador, Sir Cecil Spring Rice, at Washington, contending that I was a prisoner of war and not a civil prisoner, and requesting that he aid me in bettering my imprisonment.

In vain! I was to become definitely a "common" prisoner!

My trial began on May 5, 1917. During my preliminary examination I had firmly insisted that I was innocent, and had not admitted any of the charges which were laid against me. The court in which my trial took place was a large rectangular room, with wide windows and an arched roof. At one of the longer sides was the Judge's bench which dominated the whole room. He sat enthroned alone, in a black robe, and to right and left of him were large portraits of George Washington and Abraham Lincoln. On the right-hand side of the room was a large raised bench for the jury. In the center, in front of the Judge, stood a long table for the accommodation of the accused and their advocates, while the journalists sat at a smaller table on the left. One side was shut off by a barrier, behind which crowded the spectators.

THE trial, in which I was the chief figure, was by no means on my account alone. The American police had done a great deal of work in the meantime. The case was the Government of the United States vs. Captain Rintelen and Accomplices. The charge was violation of the Federal laws under the following counts:

Endangering of transport at sea.

Transporting and storing of explosives within the territory of the United States without a police license.

Violation of the strike laws by founding an illegal and fictitious trade union.

Endangering the security of the United States by contriving war plots with a foreign Power (Mexico).

Endangering the good relations between the United States and other Powers with which she was on friendly terms by contriving rebellions within the territory of these Powers (Ireland-Great Britain).

Altogether about 30 men were charged during the various stages of the trial, including Captain Wolpert, Herren Daeche, Fay, Binder, Uhde, Captain von Kleist, Dr. Scheele, the melancholy Mr. Boniface, and the engineers Herren Schmidt, Becker, Praedel and Paradiess of the German steamer Friedrich der Grosse, who were accused of endangering transport at sea. There were also charges under this count against six German captains and engineers of a German shipping line, but they got away in time. The plot with Mexico was laid to me alone, since Huerta was dead. These more important prisoners were flanked by a row of lesser sinners.

The trial lasted for weeks. I sat next to my lawyer and listened, and hoped that it would eventually come to an end. I maintained the attitude I had promised at my first interview with Mr. Battle, and said nothing. I let him do the talking, and he turned many points to my advantage.

On the other hand, however, I was in an impossible position. I was charged with a large number of activities of which I was innocent, particularly matters which had been instigated by Captain von Papen, but which I should have to pay for. It would have been quite simple for me to rebut them, for I had only to say who had been responsible, but I could not do that—I could not, as a German officer, betray a comrade.

THE trial drew towards its end and the accused were overwhelmed. There was not much of us left when it was over. When the attorney for the prosecution rose to address the jury we were all very uneasy. I myself had special reasons for viewing the future pessimistically when he began to occupy himself with my person. He depicted the damage I had caused, and I still feel proud when I recall how he showed that I nearly succeeded in preventing the munition shipments over a long period through the organization of a general strike. I still get excited when I remember how he expressed his gratitude to Captain von Papen for delivering us all up to American justice by his confounded carelessness. He then summed up my activities once more, and after he had taken a deep breath, he demanded for me a sentence of four years' penal servitude. It was poor consolation when he proceeded to honor me with the following remarks: "I regret having to demand such a heavy penalty against this German officer. He has, as he believes, only done his duty. But in doing so he has violated the laws of the land, and the punishment I have demanded is therefore fitting. Let us, however, utter no harsh words. We have nothing but respect for him."

There was an interval of three days between the speech of the attorney for the prosecution and the verdict, a period which I occupied by reading all the American newspapers I could get hold of. While one group of papers declared that it was unjust to demand a sentence of penal servitude against a German officer who was a prisoner of war, other journals attacked me bitterly.

I was solemnly sentenced to four years' penal servitude. When I was asked if I had anything to say, I stood up. Feeling that Germany could not be defeated, I cried in exasperation:

"This will not help you to win the war."

The Judge also jumped up and shouted:

"I regret nothing more than the fact that the law of the United States does not permit me to sentence you to death."

"I don't regret it at all," I replied.

He looked at me with a hard stare

(Concluded on Page 7.)



TOY TALKIES

by Walter Quermann

THE JUDGMENT OF QUEEN BUZZ

This is a game that can be played by any child. All that is needed are scissors, paste and some cardboard. The directions for playing "Toy Talkies" are given at the bottom of the game.

THE PLAYERS

QUEEN BUZZ—*A wise old Bumblebee Queen.*
SHERLOCK COMBS—*A great Bumblebee detective.*
GENERAL STINGER—*In command of the Bumblebee Army.*
DR. DRAGON—*A snake doctor.*
TEDDY AND EDDIE—*Bear cubs who are prisoners of the Bumblebees.*

THE PLAY BEGINS

(Sherlock Combs and Dr. Dragon enter, talking.)

SHERLOCK COMBS—I'm certainly glad I found you and I hope your magic works.

DR. DRAGON—Thank you. But why does she want this done?

SHERLOCK COMBS—Hm-m-m. I don't know. But Queen Buzz always knows best. *(They leave and Queen Buzz enters.)*

QUEEN BUZZ—I hope Sherlock was able to find Dr. Dragon. I can't hold my people back much longer. *(General Stinger enters.)*

GENERAL STINGER—Please, Your Majesty, why don't you let us teach those Bear cubs a lesson?

QUEEN BUZZ—General Stinger, I give you my word that if you will be patient I will let you teach them a lesson. *(Sherlock Combs and Dr. Dragon enter.)*

SHERLOCK COMBS—All is ready, Your Highness.

QUEEN BUZZ—That is splendid. Bring them in. *(Sherlock Combs leaves.)*

QUEEN BUZZ—I want to thank you, Dr. Dragon. You have done us a great favor. We will never forget you.

DR. DRAGON—It was a pleasure. But why did you want it done, Your Highness?

QUEEN BUZZ—You shall see in a moment. *(Teddy and Eddie, the size of Bumble bees, and Sherlock Combs, enter.)*

TEDDY—*(Pleading.)* Please tell the doctor to make us big again. We weren't trying to steal your honey.

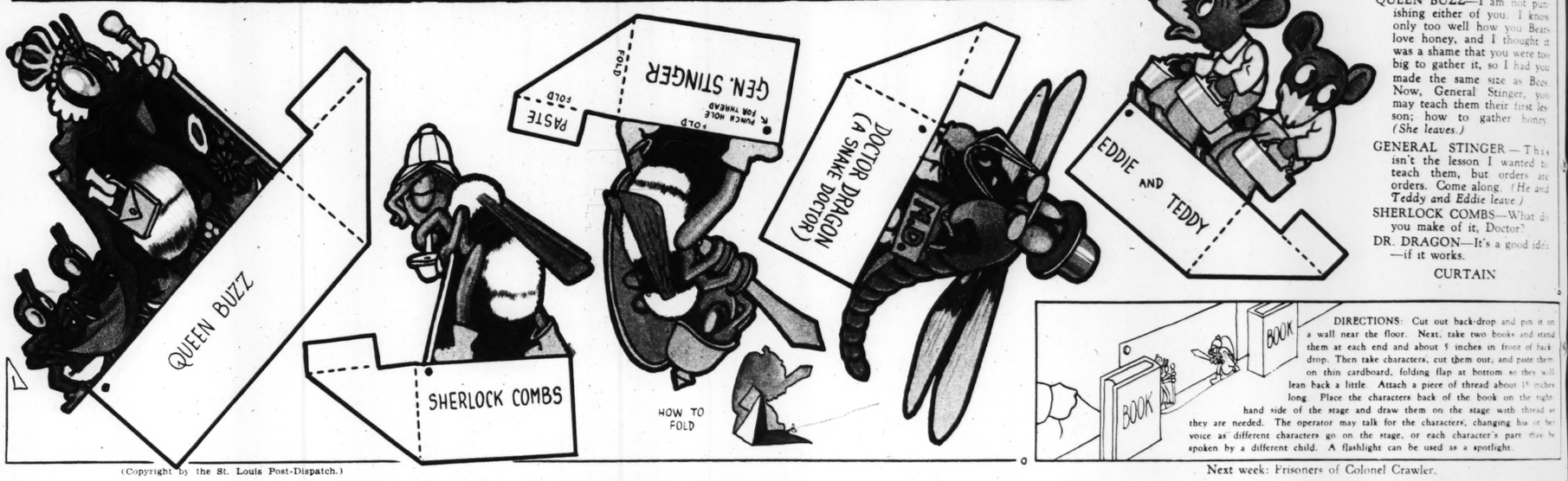
QUEEN BUZZ—I am not punishing either of you. I know only too well how you Bears love honey, and I thought it was a shame that you were too big to gather it, so I had you made the same size as Bees. Now, General Stinger, you may teach them their first lesson; how to gather honey. *(She leaves.)*

GENERAL STINGER—This isn't the lesson I wanted to teach them, but orders are orders. Come along. *(He and Teddy and Eddie leave.)*

SHERLOCK COMBS—What do you make of it, Doctor?

DR. DRAGON—It's a good idea—if it works.

CURTAIN



DIRECTIONS: Cut out back-drop and pin it on a wall near the floor. Next, take two books and stand them at each end and about 5 inches in front of back drop. Then take characters, cut them out, and paste them on thin cardboard, folding flap at bottom so they will lean back a little. Attach a piece of thread about 15 inches long. Place the characters back of the book on the right hand side of the stage and draw them on the stage with thread as they are needed. The operator may talk for the characters, changing his or her voice as different characters go on the stage, or each character's part may be spoken by a different child. A flashlight can be used as a spotlight.

(Copyright by the St. Louis Post-Dispatch.)

Next week: Prisoners of Colonel Crawler.

MUNY OPERA DRESSOGRAPHS



ILSE MARVENGA, today's selection among the Muny Opera stars who will appear in this space during the Forest Park theater's season, was born in Bremen, Germany, 29 years ago. She made her stage debut in German Grand Opera, appearing under the baton of the famous director Nickisch. Her first light opera role was played in Hamburg, and it was while engaged in this show that she contracted to come to America to create the part of Kathie in "The Student Prince," a role which she played 3000 times in America and England. On her three thousandth performance Miss Marvenga decided she'd had enough, and her appearance as Kathie at the Municipal Opera this week marks her first return to the part.

Accompanying Miss Marvenga are three costumes she wears in Muny Opera shows. Cut out the star and paste on cardboard. Then cut out the costumes. Now dress her in her proper outfits. The three costumes shown here are worn by Miss Marvenga in these roles in the following productions: 1—Kathie in "The Student Prince," in which she is a peasant girl; 2—Marietta in "Naughty Marietta," and in this show she wears the garb of a street singer, and also a hoopskirt.

Ilse Marvenga.

(Copyright by the St. Louis Post-Dispatch.)

Next week: Jack Sheehan.

FLYING

By a Special Correspondent of the Post-Dispatch Sunday Magazine



LOS ANGELES. THUNDERO roar shatters t tropic sultrin that enshrouds t Mexican provin of Sinaloa or D rango; mounte canyons reverber with unaccustom din; lordly eag screech futile de

...e and huge mountain lions sl...ay to their lairs. The Aerial Tr...e Taxi is on the wing.

Peering up through the dense ...that sweeps from the mountains ...sea, the patient Pancho cocks ...tive ear and turns back to his bu... tortillas with a sigh; from a ro... outcropping that pierces the for...en, Black Pedro focuses his binoc...lars on the tiny plane. Then he, t...turns away with disappointment. ...ays there is hope.

Today the hum of the motor ...ady and strong, the sky is clear ...the treacherous winds are taking a ...ak. But there may come a day w...the sharply attuned ear will detect ...tell-tale motor miss, bespeaking t...all is not well aloft.

And when that day comes, ma...there will drop from the sky, like ...fabled manna, huge treasure in g...and silver!

Nine thousand feet up in the ...dallying with the pliant controls of ...Bellanca Pacemaker, a husky Texan ...Curtis Quick by name, looks do...upon the green and purple panora...For this one day, his chief danger ...over—that narrow, tortuous pass ...through the mountain wall that ...rounds the gold and silver mines ...Vantanis. There are places where th...is less than 20 feet of clearance ...tween his wing tips and the can...walls; right-angle turns where suc...bankings must be accomplished ...caliper precision; air pockets and w...punches that toss his tiny aircraft ...a chip in a whirlpool.

Even here he is 10,000 feet h...having spiraled for altitude, like a ...from a tumbler, out of the tiny bowl ...of Vantanis. On the return trip

Japan's Epic

(Continued from Page 2.)

...reating figure, the air was ...with an eerie scream, as the pilg... to Mihara saw two girls—Geisha ...the Tokio Yoshiwara — plunge h... long into the crater.

In an instant all was confusion, ...the old man imploring the pilgrim... leave the spot and begin their des... down the slope. During the result... excitement, the old man spotted ...youth whom he had turned back ...ther on the edge of the crater poise... leap, but before he could reach ...the lad had gone to his death.

"That boy came up here as soo... the boat landed this morning," ...plained the guardian to the awest... crowd. "Three times this day ha... turned him back, but he got a... him the fourth time.

AS SOON as I spied him ea... in the day, I knew he was ...going to end his life. I k... these things by instinct. I have ...not watched this crater for 30 ...years for nothing. Sometimes they ...escape me, but I turn back at least ...three every day."

At the little police station in the ...village below Mount Mihara there ...are days when as many as 10 ...would-be suicides are being held ...in custody, for their families or ...legal guardians to take them ...away.

Not a few of the suicides of Mi...ara are soldiers of the Mikado, ...who have returned from Manchu... unfit for further army service ...as a result of wounds and illness. ...The usual cry of the Japanese ...soldier as he plunges into the ...burning pit of sulphurous vapor ...whose flame is, "Tennoh-Heika Ban... ("Long live our Emperor!") ...Ugaki, withal, Lieutenant-General ...Sadao Araki, Minister of War, and ...Kosuke Hata, Minister of Jus... are quite disturbed at the ...growing roster of Mihara suicides, ...not only amongst soldiers and vet... but also geisha girls.

Many of the Geisha girls who ...have gone to their doom in the ...crater, have been revealed as ...having those selected for Yoshi... as in the newly created state ...of Manchukuo, where Japan is now ...maintaining a large military estab... ment.

The leaders of the Imperial Diet ...are also worried over the daily ...tragedies of Mihara, especially in ...view of the fact that among all ...classes in Japan, high, low, rich ...and poor, hopes are running high ...that the Empress will shortly pre... to her husband with a son and ...heir.

Despite previous disappoint-

ALKIES

Quermann

T OF QUEEN BUZZ

ed by any child. All that is needed are
The directions for playing "Toy Talkies"

PLAYERS

e Queen.
bee detective.
f the Bumblebee Army.

are prisoners of the Bumblebees

AY BEGINS

r, talking.)

d I found you and I hope your magic works.
does she want this done?
on't know. But Queen Buzz always knows
enters.)
able to find Dr. Dragon. I can't hold my
Stinger enters.)
Majesty, why don't you let us teach those
ve you my word that if you will be patient
(Sherlock Combs and Dr. Dragon enter.)
our Highness.
ng them in. (Sherlock Combs leaves.)
u, Dr. Dragon. You have done us a great
t why did you want it done, Your Highness?
ment. (Teddy and Eddie, the size of Bumble
doctor to make us big again. We weren't
trying to steal your honey.

QUEEN BUZZ—I am not punishing either of you. I know only too well how you Bears love honey, and I thought it was a shame that you were too big to gather it, so I had you made the same size as Bees. Now, General Stinger, you may teach them their first lesson; how to gather honey. (She leaves.)

GENERAL STINGER—This isn't the lesson I wanted to teach them, but orders are orders. Come along. (He and Teddy and Eddie leave.)

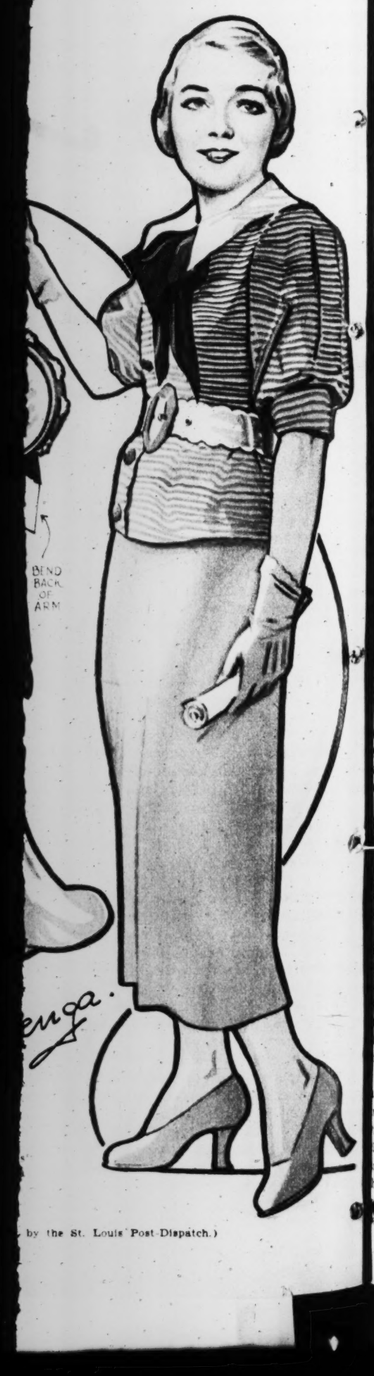
SHERLOCK COMBS—What do you make of it, Doctor?

DR. DRAGON—It's a good idea—if it works.

CURTAIN

DIRECTIONS: Cut out back-drop and pin it on a wall near the floor. Next, take two books and stand them at each end and about 5 inches in front of back-drop. Then take characters, cut them out, and paste them on thin cardboard, folding flap at bottom so they will stand back a little. Attach a piece of thread about 18 inches long. Place the characters back of the book on the right of the stage and draw them on the stage with thread as operator may talk for the characters, changing his or her voice as characters go on the stage, or each character's part may be taken by a child. A flashlight can be used as a spotlight.

...oners of Colonel Crawler.



...enga.

...by the St. Louis Post-Dispatch.)

FLYING THROUGH a MOUNTAIN with a FORTUNE in GOLD

By a Special Correspondent of the Post-Dispatch Sunday Magazine

LOS ANGELES.



THUNDEROUS roar shatters the tropic sultriness that enshrouds the Mexican province of Sinaloa or Durango; mountain canyons reverberate with unaccustomed din; lordly eagles screech futile defiance and huge mountain lions slink away to their lairs. The Aerial Treasure Taxi is on the wing.

Peering up through the dense jungle that sweeps from the mountains to the sea the patient Pancho cocks attentive ear and turns back to his burning torrillas with a sigh; from a rocky outcropping that pierces the forest green, Black Pedro focuses his binoculars on the tiny plane. Then he, too, turns away with disappointment. But always there is hope.

Today the hum of the motor is steady and strong, the sky is clear and the treacherous winds are taking a siesta. But there may come a day when the sharply attuned ear will detect the tell-tale motor miss, bespeaking that all is not well aloft.

And when that day comes, maybe there will drop from the sky, like the fabled manna, huge treasure in gold and silver!

Nine thousand feet up in the air, dallying with the pliant controls of his Bellanca Pacemaker, a husky Texan, J. Curtis Quick by name, looks down upon the green and purple panorama. For this one day, his chief danger is ever—that narrow, tortuous passage through the mountain wall that surrounds the gold and silver mines at Vantanis. There are places where there is less than 20 feet of clearance between his wing tips and the canyon walls; right-angle turns where sudden bankings must be accomplished with caliper precision; air pockets and wind punches that toss his tiny aircraft like a chip in a whirlpool.

Even here he is 10,000 feet high, having spiraled for altitude, like a fly in a tumbler, out of the tiny bowl that is Vantanis. On the return trip he will have to drop into this same bowl like a plummet after negotiating the dangers in the gorge.

But for this day, as for many days during the past three years, the danger lies behind and the Aerial Treasure Taxi is headed for Mazatlan with its cargo of ingots. Silver and gold in neatly cast bars, it is, and today the gold percentage runs high; the load is worth $30,000 or $40,000.

Presently, after a short half hour of flying, the treasure plane will swoop down on Mazatlan, where a waiting ship will pick up the bullion and take it to San Francisco, where it will be poured into the insatiate maw of the United States Mint.

No wonder Pancho and Pedro and Manuelo, and others of their ilk, sigh with patient resignation in the jungle, for since the inauguration of the Aerial Treasure Taxi, whose duty it is to convey the wealth of the isolated mines to the sea coast, there has been a decided depression in banditry.

IN FORMER times these gold and silver ingots were carried out on pack mules. Eight days and more it took to convey the treasure the 80 miles from the mountains of Durango to the sea and if, as the heavily guarded cavalcade crawled along some precarious ledge, something should transpire that stampeded the burden bearers, one might hurtle over the cliff, with 30,000 pesos of bullion, into the arms of some lucky one who by merest chance happened to be waiting at that very spot.

But now, thanks to J. Curtis Quick and his Aerial Treasure Taxi, the precious metal shoots through the sky, high out of reach. Instead of eight arduous days, transportation is now merely a matter of minutes, with loads going inland that even an army of mules could not have carried.

Here in Los Angeles for a short vacation, during which he is enjoying the companionship of some of his old friends from Texas, Quick talked a bit the other day about his flying job.

"I suppose it is an adventurous life," he admitted, "but I expect even the unusual gets to be a habit. I came up to Los Angeles to break the monotony. Take that flight through the gorge, for instance, through which I have to pass



J. Curtis Quick Pilots His Cargo Through Passages That Permit His Wing Tips But Twenty Feet Clearance.

J. Curtis Quick.

in order to land at Vantanis. In order to stay up, I have to travel at 90 miles an hour, and there are places in the gorge where I can see only 300 feet ahead. When I take in passengers, it just petrifies them. But I'm so used to it I almost go through with my eyes shut. I've pulled out in a fog so thick that when I hit the coast I flew straight out to sea, not knowing I had passed Mazatlan.

"But in the ordinary routine of flying, Vantanis is my second stop. The first and most important is Tayoltita, where large and richer mines are in operation. I take in food, machinery and occasional passengers and bring out bullion. This is smelted at the mines and cast into bars of mixed gold and silver. Each brick weighs between 80 and 90 pounds and the load is limited to 10 bars. At the present time a load of pure silver is worth about $5000, but when the percentage of gold is large the value of the load may jump to $50,000.

"I SUPPOSE it takes away from the romance when I mention that carrying in machinery is really more important than carrying out bullion, but it's true. You see, they always could take out the treasure on muleback, but they couldn't bring in modern machinery, for the trails made is impossible for a mule to carry anything weighing more than 200 pounds, or anything that wasn't well balanced and compact.

"But it's different with a ship. I take in electric motors, sections of huge steel gears that weigh 1500 pounds, cargoes of carbide in hundred-pound cans. It was a load of these that nearly wrecked me once. There was an air pocket over Tayoltita and the ship dropped. But the carbide cans floated up over my head and then, when the air pressure equalized, came hurtling down around me. You can imagine me, trying to keep the plane steady and at the same time dodge these hundred-pound missiles that threatened to knock me cold."

Like all air pilots, Quick can't see any particular danger in his work, and just to show how safe it is, points to 300 trips in which he was forced back to Mazatlan only eight times. Tayoltita, like Vantanis, is a freak spot, another deep bowl reached only after surmounting a 9000-foot rampart and dodging a 12,000-foot mountain peak. The landing field itself is 2000 feet above sea level.

"As a matter of fact," laughs Quick, "it really isn't a landing field at all, but a baseball diamond and is the only level spot in the bowl. So now it serves a dual purpose, and many a time I've broken up a perfectly good ball game, because when I come over the rim and drop into that bowl, I just have to land on that one spot whether I want to or not.

"That's one of my heaviest cargoes—baseballs! You see, this little plateau where I land the plane and where they play baseball is so small that when a ball is knocked out of bounds it drops over a 300-foot cliff and is lost in the jungle. They can't put up a high fence because of the plane.

"Most of the executives and engineers are Americans, and although they are isolated from civilization—by the surrounding country—have managed to make themselves comfortable.

"They have a tennis court and swimming pool and a motion picture theater, made possible by an electric plant which was brought in piece by piece, through the air. They even have a bowling alley and some of the engineers' wives are real champs. The electric plant is run by water power from a 750-foot fall and operates an 800-horsepower turbine. I bring them fresh meat, groceries and crates of apples and oranges. There are wild oranges near the mines, but the folks like the California oranges better.

"The mine workers, Indian and Mexican, are a happy lot. They live in thatched huts, most of which have no walls. Old auto tires are in great demand for footwear. They make them over into sandals. This is also true in Mazatlan."

These Durango mines, where Curtis Quick pursues his novel occupation, are said to be but faint echoes of the real treasure crypts of the district. History and legend tell of rich veins of gold and silver whose yield made silver sandals and golden bracelets for the daughters of Montezuma. In later years, somewhere in the vicinity of 1790, one of these ancient workings was rediscovered and worked by the Indians. Millions were taken from it. Then one day, without warning, it collapsed, trapping 42 people. One with sufficient hardihood may visit the spot today and pull brittle bones from the debris, but it is said that only modern machinery can ever reopen this lode.

Not far from this spot there is a lost gold mine, not a myth, but a real authenticated diggings. There was a village, too, but in the year 1850 a huge mountain slide buried the whole business.

The nearest real town to the Tayoltita mines is St. Ignacia, only 25 miles away, as the crow flies, but it takes three days to get there by mule path, and there is no other road. But the air taxi makes it in 15 minutes, a long, long climb straight up into the air—then a two-mile drop.

But it is picturesque Mazatlan, snuggled against the sea, that is the real Mecca for the miners and the headquarters of the air taxi. Unspoiled by white man's civilization, it remains primitive and charming, but with its own peculiar code of laws and living. Mexico is "air-minded" and the strictest laws in Mazatlan have to do with flying and gasoline.

AT THE present moment there is a lull in the Treasure Taxi business, due to the instability of the metal market. Work at the mines has not ceased, but there is no hurry about reaching the market, and so, after many years, the pack mule may again fight his way over the mountains and through the jungle with bars of treasure on his back.

But all this worries J. Curtis Quick not a bit. He is on vacation and after he tears himself away from the enticements of Hollywood, plans to hop from here to there along the southern border, with Havana, Cuba, as his eventual destination. Here he will tarry for a while and then he plans to return to the towering mountains and twisted gorges of Durango.

Japan's Epidemic of Suicides

(Continued from Page 2.)

treating figure, the air was rent with an eerie scream, as the pilgrims to Mihara saw two girls—Geishas of the Tokio Yoshiwara — plunge headlong into the crater.

In an instant all was confusion, with the old man imploring the pilgrims to leave the spot and begin their descent on the slope. During the resultant excitement, the old man spotted the youth whom he had turned back earlier on the edge of the crater poised to leap, but before he could reach him the lad had gone to his death.

"That boy came up here as soon as the boat landed this morning," explained the guardian to the awestruck crowd. "Three times this day have I turned him back, but he got away from me the fourth time.

"AS SOON as I spied him earlier in the day, I knew he was going to end his life. I know these things by instinct. I have not watched this crater for 30 years for nothing. Sometimes they escape me, but I turn back at least three every day."

At the little police station in the village below Mount Mihara there are days when as many as 10 would-be suicides are being held in custody for their families or legal guardians to take them away.

Not a few of the suicides of Mihara are soldiers of the Mikado, who have returned from Manchukuo, unfit for further army service as a result of wounds and illness.

The usual cry of the Japanese soldier as he plunges into the yawning pit of sulphurous vapor and flame is, "Tennoh-Heika Banzai!" (Long live our Emperor!")

But General, Lieutenant-General Sadao Araki, Minister of War, and Yosuke Hata, Minister of Justice, are quite disturbed at the growing roster of Mihara suicides, not only amongst soldiers and veterans, but also geisha girls.

Many of the Geisha girls who have gone to their doom in the crater have been revealed as those selected for Yoshiwaras in the newly created state of Manchukuo, where Japan is now maintaining a large military establishment.

The leaders of the Imperial Diet are also worried over the daily tragedies of Mihara, especially in view of the fact that among all classes in Japan, high, low, rich and poor, hopes are running high that the Empress will shortly present her husband with a son and heir.

Despite previous disappoint-

The Dark Invader

(Continued from Page 5.)

and gave a sort of grunt. I did not require anything else; the warder put on the handcuffs before leading me away.

That was in May, 1917.

One more cloud appeared on the horizon, and that was when the British forces, under General Allenby, had rolled up the Turkish front in Palestine, in the autumn of 1918.

The pursuing cavalry came across a tent, the occupant of which had taken to his heels, leaving behind whatever documents the British had not taken away from him at Falmouth. Such perfect calm seemed to prevail down there that the tent's occupant, Captain Papen of course, found time and peace of mind for the filing of those "documents."

A wire was sent to London, and the reply read, so rumor had it: "Forward papers. If Papen captured, do not intern; send him to lunatic asylum."

COPIES of those papers found their way soon afterwards to New York and Washington, and a new indictment against me was the consequence. Still, the American authorities had a sense of humor, too, and amidst the derisory laughter over the ill-fated German officer's retreat in Palestine, the charge against the German officer in residence at Atlanta was dropped.

Now from jail to jail was I dragged—or, rather, as I styled it, as I was not brought by right from England to America—invited by one "hotel" after the other, until finally it was decided that the "Grand Hotel" was the most suitable place for me to stay at—the Federal Penitentiary at Atlanta, in the State of Georgia.

For years I wore a blue linen jacket, blue linen trousers, shoes made of sailcloth and a broad-brimmed hat. I lived in a cell together with international forgers, thieves, pickpockets and smugglers. My number was 8891, and at first some of the other prisoners promised themselves considerable profit from the hurling of stones at the head of the German Captain who wore that number. They were people who were anxious to curry favor with the prison authorities; but when the aristocracy of the place—that is to say, the respectable burglars, footpads and smugglers—discovered that I never betrayed a fellow-prisoner, the situation changed quickly to my advantage.

Captain von Kleist, who had aided me greatly in planning my destruction of munitions, also was brought to Atlanta. I spoke to him, but he did not answer, and he went about as though dazed. I arranged for the fine old man to share my cell.

Captain von Kleist finally died in my arms from general debility.

Those who did not survive are all lying by the prison wall of Atlanta. A simple cross indicates the name and the prison number which each of them bore while under sentence.

When I looked at these crosses I was seized with sullen energy. They should not bury my body there. I had to escape a prison death.

I was determined to get out of this "hole" alive! The sick list seemed to be the only alternative, and from now on I was condemned to "light diet," the menu of which consisted of porridge and toast—morning, noon and night. As there were still 300 days "time" ahead of me, the prison became a "spa"—900 meals of porridge sustained me until the day I was once more to be a free man. I took exercise in my cell whenever possible.

And after a gray eternity the gates of Atlanta were opened. I went to New York, where I took a boat for home.

This was early in 1921.

THE most bitter disillusionment awaited me. Nobody expected me. Nobody was able to understand the psychology of a man who had passed the transition period from war to peace in prison. When I spoke about the war, in which alone I still retained interest, I discovered everyone else had almost forgotten it, and was living not for the past, but for the future. For me war and fight were still realities, and my world was in the past, and would still be, were it not for my beloved daughter.

When I had recovered from my disillusionment, there came the recognition that man is not made immortal by what he destroys but by what he constructs.

May the bombs we once employed never be brought forth again!

Copyright, 1933, by Captain von Rintelen.

THE END.

CONTEMPORARY AMERICAN PAINTINGS



"Dramatic Dancer."

THE Gallery of Contemporary American Paintings is the twenty-eighth in a series of exhibits being featured weekly at the City Art Museum in Forest Park. Each display in the "Gallery of the Week" presentation will be reproduced in the Post-Dispatch Sunday Magazine, with an accompanying description of the exhibit by museum authorities.

With very few exceptions the canvases shown in this gallery were painted within the last twenty-five years. "The Approaching Storm" by George Inness, dated 1893, and "The Wolf Charmer" by John La Farge belong to an older generation. La Farge is known less for his easel pictures than for his great service to American art in arousing an interest in mural painting and the decorative arts in this country.

The relatively high key of most of the paintings shown demonstrates the increased influence of the French open air painters and their technical discoveries. "Sea and Cloud" by Carlsen, "Torn Lingerie" by Frieseke, "Reverie" by Richard Miller and "September Fields" by Garber are excellent examples of the change from the low-toned harmonies of the contemporaries of Inness and Wyant. The warm brilliance of afternoon sun and the cold sparkle of a winter day, as in "A Road by the Palisades" by Lawson and "Through Snow-clad Hills and Valleys" by Symons, are rendered with keen observation and a technical skill which at times sacrifices to its vibrant effects the subtler qualities of the earlier landscape.

Following the leadership of Winslow Homer, artists such as Paul Dougherty in "After the Gale," William Ritschel in "Shores of Monterey," and Frederick Waugh in "The Sea," succeed in depicting the turbulence of the ocean with the brilliant color of weed-covered rock and churning water. Hayley Lever in "Midday in the Harbor" gives the colorful charm of a fishing village and its sail-dotted harbor against a sparkling sea. These pictures are clearly a product of an out-of-door, sun-loving generation.

The almost strident virtuosity of Robert Henri's "Dramatic Dancer" contrasts forcibly with Alexander's "Phyllis" with its graceful line and soft color. A pupil of William Chase, Henri's vigorous treatment and brilliant color have had a far-reaching effect on contemporary American painting. The spirited "Dash for Timber" by Frederick Remington represents the best work of a group of Americans who devoted their talents to setting down as accurately and directly as possible the story of the West and its vanishing romance.



"Midday in the Harbor."

FREE! How to make this HAT for 15c



Joan Blondell, star of the Warner picture, "Gold Diggers of 1933," wearing a hand crocheted hat of Dennison Crepe.

-also free directions for 6 other styles - SEND COUPON

Yes, that's all it costs, for you can easily and quickly crochet this hat or any one of six other styles from one fold of the New Dennison Crepe. Anyone can make them—no experience necessary.

This exciting new fashion is spreading like wild fire! Every woman and girl will want not one but several of these hats this summer. They are ultra-smart, a delight to wear. Soft, light, pliable, surprisingly durable. 49 lovely shades of Dennison Crepe to choose from. On sale at department and stationery stores and many drug stores.

How to Start. Send coupon at once for FREE illustrated step-by-step directions for making 7 styles of hats.

DENNISON'S, Dept. G-178
250 Fifth Avenue, New York, N. Y.
Please send me FREE your simple, easy directions for making the smart new crocheted hats of Dennison Crepe.

Name .....
Street .....
City ..... State .....

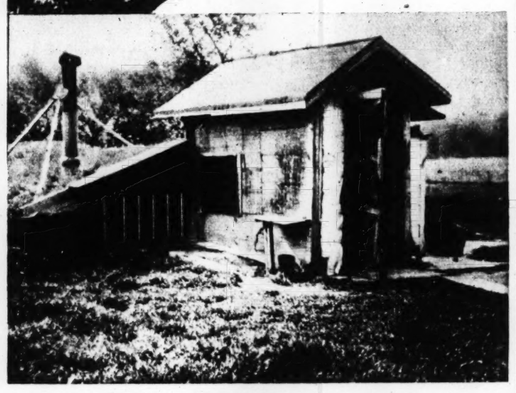
Dennison's

LIVING in a HOLE in the GROUND



Albert Christian.

How the Christian Family Finally Burrowed Into the Earth as a Means of "Weathering All Storms," Physical and Otherwise.



Entrance and superstructure of the dugout in which the Christian family lives.

By a Special Correspondent of the Post-Dispatch Sunday Magazine

TAYLORVILLE, Illinois.

THE economics of the Christian family would make the most ardent of the professional simple-lifers blush for shame. The Stuart Chases who have gone to Mexico and the South Seas in search of economic paradises might well come here and consider the state of the Christians, father, mother and 11 children, who live on a farm not far from this town.

The family lives in an all but moneyless world. And if you accept the word of the head of the family, they live quite well—at any rate, they seem happy. There is no problem of rent, even, for the Christians live in a hole in the ground. It is literally that—a hole in the ground. And, what is more, the Christian family says it is a very pleasant hole in the ground, one that they might even be reluctant to trade for the average house.

"We wouldn't trade our place for the finest mansion in the county," is the assurance of Albert D. Christian, the father. "There is no telephone, no electric lights or any of the other foolish knick-knacks that clutter up most folks' houses. And it's a sight cooler, too. We don't feel these heat waves half as much as the folks in the big cities, nor even like the ones in Taylorville feel them."

To the city dweller the Christians' hole in the ground might seem a bit primitive and scarcely adequate as a home for 13 individuals who range in age from 5, the smallest child, to 50, the head of the family. Cots line three of the walls. There are a cook stove and a table with benches, at which the entire family can sit down at once. A partition in the rear provides a fruit and vegetable storage room. And that is all, and enough, says the elder Christian.

Christian and his sons dug their home in three weeks. They built an entry-way provided two large windows and moved in. Through a series of disasters the Christians have come to their present "natural" shelter. At one time they lived like ordinary tenant farmers, in a farm house. Fire destroyed the house and all their possessions five years ago. The owner of the farm declined to build a new house—rents didn't justify it. Resourceful Mr. Christian bought a large tent. He trimmed 5000 black locust fence posts to pay for it. Then along came a cyclone and destroyed the tent and what furniture had been acquired following the fire. It was then that the father and sons dug down to create a safe home in the earth.

THE Christians' farm comprises 21 acres of land. With the major crops—corn and soybeans—the family manages to barter for sugar, flour and other food necessities. But most of the food is grown on the farm—white beans, potatoes, all manner of vegetables, white corn for meal, hogs for meat.

"I traded a wagon load of turnips for sugar," he says. "And I dug my own well. We couldn't buy a galvanized iron trough for the stock to drink out of, so I made one from a hollowed log. If you have to do things, I guess you can do them, all right."

While the Christians may prefer to live under the sod, their livestock fares in the usual farm custom. A barn has been built of rough lumber sawed on the farm.

"I am operating 21 acres," Christian explains, "and my contract calls for clearing the land in exchange for three crops. When we came, the land was covered with timber and scrub growth, but we've got it pretty well cleared now. I've had some hard knocks, but I've weathered them. And now I feel I can weather anything."



A part of the Christian family—front row, Beulah, Rosella, Treva and Genevieve; back row—Mr. and Mrs. Albert Christian, and John.

ADVERTISEMENT

The Model Home and Kitchen



$10.00 in Cash Every Week

1—Write in pen, pencil or typewriter a letter of not more than 100 words telling the following about STEELCOTE PRODUCTS:
(a) What they are; who manufactures them;
(b) Why you prefer them;
(c) Where you can buy them.

2—Write clearly your name and address. BEST LETTER WINS $5.00; 2d BEST, $3.00; 3d BEST, $2.00.

3—Address letters to Model Kitchen and Home Editor, St. Louis Post-Dispatch, St. Louis, Mo., in time to bear postmark not later than Saturday, July 15.

4—Winners will be announced August 6.

5—Duplicate prize will be awarded to tying contestants.

Winners in Ward's Soft Bun Bread Contest of June 11, 1933.
First: Mrs. W. Dreher, 4247A DeTonty St., St. Louis.....$5.00
Second: Mrs. Minnie Guetebier, 1620 N. 19th St., St. Louis 3.00
Third: Mrs. J. O'Connell, 3948 Castleman Ave., St. Louis... 2.00

Protection Where Protection Counts

A great part of all spoilage in home canning is due to imperfect sealing. There are three reasons for this: Spoilage due to air leakage; contamination from acids when metal touches the contents; possibility of bacteria under porcelain lining.

That is why food authorities recommend sealing in glass. With PRESTO JARS, Mason and Widemouth styles, and PRESTO GLASS CLOSURES, the perfect combination has been found. Thousands of modern homemakers are adopting this equipment exclusively, because it seals entirely in glass, air-tight, bacteria-proof and time-proof.

Your grocer has Presto Jars and Glass Closures . . . ask for them by name.

DURLACQUE

All It Is Claimed to Be

"Durlacque is all it is claimed to be," states Mrs. Anna Armil, 309 Hitt Street, Columbia, Mo., awarded second prize in the Durlacque contest of April 23.

"I have just completed cleaning a very large house with a large sun porch, all frame. Previous to starting cleaning I had purchased various cleaning products, but was told to try Durlacque and will say it is truly wonderful, and I did not use a full box."

Ask your grocer for Durlacque . . . it makes cleaning easy.

Does Your Family Enjoy Breakfast?

It should be a great satisfaction to you to have your family come to breakfast eager for the good things you have for them.

And if you want to see them rush to greet you with happy smiles, just tell them the night before that HUNTER'S SAUSAGE will be served in the morning . . . because there's no breakfast more universally *popular* than the one that includes sausage.

Coupled with the delicious flavor of Hunter Sausage is the comforting knowledge that it is absolutely pure and wholesome, made from choice cuts of young, corn-fed porkers . . . government inspected . . . and seasoned just right for the whole family.

Your market has it, as well as Hunter Ham, Bacon and other meats . . . insist upon Hunter brand . . . the name is your guarantee of quality.

Drink Milk for Health

Upon the housewife depends largely the welfare of the great nation of tomorrow. The family well being rests almost entirely upon what she gives them to eat.

Dairy dishes are nourishing, delicious and economical; they are easy to prepare . . . another big advantage for today's busy housewife.

LANGE'S INSPECTED MILK AND CREAM are safeguarded with every care . . . inspected herds, well kept farms, constant laboratory tests insure purity and quality.

Order it from your neighborhood store, and exchange the caps for Eagle Stamps.

For a pleasing variation of custard, arrange sliced oranges in serving dish, sprinkle with powdered sugar and pour cooled, boiled custard over them. Serve with or without meringue.

EMANCIPATION

For generations women existed as slaves to their kitchens. Progress in all the other arts and sciences was reflected by no similar advance in culinary methods. Housewives were forced to content themselves with cooking appliances little more convenient than those in use decades ago, which required the closest personal supervision if successful results were to be obtained.

But with the advent of the new OAKLAND PEDESTAL TABLE GAS RANGE, all this has been changed, its manufacturers assert.

They say with this modern range as a helper, with its pedestal table base, in-a-drawer broiler, extra heavy insulation which keeps the heat IN the oven and CUT of the kitchen, and its many other superior qualities, the housewife is freed from kitchen bondage and has leisure for rest, recreation and to keep in step with progressive movements of the day.

There's a size for your particular requirements at the show rooms of your retail stove and furniture store . . . examine them for yourself.

Quicker Cleaning

Every day brings so many demands on the modern housewife that time and labor-saving are important considerations.

HRH (Her Right Hand) simplifies this problem by helping you do your daily cleaning quickly, easily, efficiently.

The water-softening properties of HRH gently, but surely loosens dirt . . . porcelain, floors, tile . . . all will be spic and span, hygienically clean.

Help yourself to more leisure . . . let HRH work for you!

Department, paint, drug, hardware and grocery stores carry HRH in the new, convenient sifter top can illustrated on this page, as well as the regular yellow package . . . put both on your shopping list for tomorrow.

PRAISE FOR PWPC

"I am thoroughly convinced that Peerless Waterproof Cement, manufactured only by the Peerless Waterproof Cement Co. of St. Louis, is all it is claimed to be," writes J. W. Williams, of Texas, adding:

"The price is low, and it is something that every residence and every place of business can use. It is an article that purchasers will realize that they have received their money's worth and the salesman will feel that he has done them a favor."

Drug, department and hardware stores carry PWPC . . . order a bottle tomorrow.

"Accept no substitute for Peerless Cement!"

Ill Health at Bay

For a happy mind and quiet, look you to your diet; serve some fish each day, ill health to keep at bay.

Filet of Haddock delicious, is a food highly nutritious, of such a tempting savor, with modern cooks it's found high favor.

Perch and Pike and Salmon, too, interest in dining will renew; while Mackerel or Striped Bass, to a festive treat'd be a pass.

The Meletio Sea Food Co. begs you on them to rely, the freshest of fish to ever supply; at The Food Mart and your market, too, they say their sea foods are awaiting you, in a variety so wide, withal, never upon one will they pall.

And meals will gain many a dainty dish, when daily you serve some kind of fish.

Elco Canned Salmon Au Gratin

Make a white sauce of one tbsp. butter, one tbsp. flour, one cup milk and seasonings. Flake two cups Elco Canned Salmon, removing all bones and skin; add to sauce. Stir in one tbsp. lemon juice. Turn into buttered baking dish, cover with bread crumps, dot with butter, grated cheese and sprinkle with paprika. Bake 20 mins. in a hot oven.

The L. Cohen Grocer Co., distributors of Elco Brand canned foods, say only the finest salmon is good enough to bear their brand. And that packed only a few hours after taken from the clear, cold Alaskan waters, Elco Salmon retains all the natural delicious flavor and nourishment.

Your grocer carries Elco foods, order a supply tomorrow and exchange the labels for Eagle Stamps.

Inspect Your Home . . . Critically!

Look around your home . . . critically as you would a stranger's. Have walls and woodwork become drab? Furniture scratched and dull? Floors scarred and lusterless?

To remedy such unwanted conditions Steelcote Flat Wall Finish, Furnitint and Steelcote Varnishes have been perfected, states George E. Niedt, president of the Steelcote Mfg. Co. "With Steelcote products you can quickly transform the least attractive room into one of distinction and charm . . . make your home what you desire it to be," the official added.

Note the breakfast room illustrated above . . . wouldn't your morning orange juice, toast and coffee gain added flavor in such a setting? And if you prefer some other color combinations, the wide range of colors in Steelcote Semi-Gloss Wall Finish will enable the most widely diverging tastes to be satisfied.

There's a neighborhood store bearing the Steelcote Paint Stores sign near you, or ask at any hardware, paint or accessory store for Steelcote products.

"THE STAFF OF LIFE"

Bread is "the staff of life," especially if it is WARD'S SOFT BUN BREAD, a product of the Ward Baking Co. Made with an extra quantity of rich fresh milk, tested flour and other ingredients, according to an unvarying process and baked under ideal conditions, it offers a wealth of nourishment in a form to tempt the most particular tastes.

It carries the endorsement of Good Housekeeping Institute, as well as that of thousands of housewives who have tried this new, better and bigger loaf.

Ask for it by name at your grocer's or delicatessen shop and for a "different" pudding for tomorrow's luncheon, serve:

WARD'S CHEESE PUDDING

Heat 1½ cups milk in double boiler, add ½ cup grated cheese, stir until dissolved. Add ½ tsp. salt to 2 eggs, beat until light; stir into hot milk, cook until thickened. Add a little cayenne, pour over 6 slices Ward's Soft Bun bread and bake 15 mins. in moderate oven. Serve with broiled or fried bacon.

MENU

A BREAKFAST SUGGESTION
Chilled Elco Pineapple
Cereal *Lange's* Inspected Cream
Hunter Ham, broiled
**Lange's* Orange Muffins Butter
Sponge Cake
Forbes Culture-Ripened Coffee

A LUNCHEON SUGGESTION
*Meletio Salmon Turbet
*Ward's Stuffed Tomatoes
Ward's Whole Wheat Bread Butter
Elco Fruit Salad
*Bosco Cocoanut Pudding
Forbes, Tea, Iced

A DINNER SUGGESTION
Meletio Shrimp Cocktail
*Hunter Sausage with Spanish Rice
*Elco Beets with Peas
Ward's Soft Bun Bread Butter
Orange Salad in Orange Baskets
Eclairs with Hot Bosco Sauce
Forbes Culture-Ripened Coffee

(Recipes for items marked with an * will be found under the menu.)

MELETIO SALMON TURBET

Soak 2 cups Ward's Soft Bread crumbs in 1 qt. *Lange's* Inspected milk for 15 mins., bring to boil, add 2 tbsps. butter, salt and pepper to taste. Remove bone and skin from 1 lb. cooked Meletio salmon, flake. Put alternate layers of soaked bread crumbs and salmon in buttered baking dish, having top layer of bread crumb mixture. Bake in Oakland oven at 375 degrees until a light brown.

LANGE'S ORANGE MUFFINS

Sift 2¼ cups flour, 4 tsps. baking powder, 1 tsp. salt and ⅓ cup sugar; add grated rind of 1 orange, mix. Combine juice of orange and enough *Lange's* Inspected milk to make 1 cup, add 2 beaten egg yolks and 2 tbsps. butter; beat in dry ingredients. Beat whites of eggs and stiff and fold in carefully. Bake in muffin pans in Oakland oven at 400 degrees.

WARD'S STUFFED TOMATOES

Cut slice from blossom ends of 4 firm, ripe tomatoes; remove centers. Chop centers, rejecting seeds. Mix with ½ cup Hunter cooked ham and 1 cup Ward's Soft Bun Bread crumbs that have been mixed with melted butter. Bake ½ hour in Oakland oven at 375 degrees.

HUNTER SAUSAGE WITH SPANISH RICE

Dice 6 slices Hunter bacon, fry until brown; remove bacon from fat, add to 2 cups cooked rice. Add 1 sliced onion and 1 shredded green pepper to bacon fat, cook until onion is yellow. Add 2 tbsps. flour and juice from can Elco tomatoes, cook until well blended; season with salt and pepper, combine with cooked rice. Place in buttered baking dish, with Hunter small sausage links over top; bake in Oakland oven at 400 degrees until sausage is brown.

BOSCO COCOANUT PUDDING

Cream ⅔ cup butter with 1½ cups sugar, add 2 eggs and ½ cup orange juice, beat well, add 2 tbsps. grated orange rind, 1 tsp. lemon extract, ½ tsp. salt, 1 cup graham cracker crumbs, 2 cups flour sifted with 3 tsps. baking powder and ⅔ cup grated cocoanut. Chill dough; break off bits and flatten down on buttered baking pan, 3 inches apart. Bake in Oakland oven at 375 degrees. Serve with Bosco, the three food-drink.

ELCO BEETS WITH PEAS

Cut centers from Elco Dark Red Beets, heat. Heat can Elco Fancy Sifted June Peas, season with butter, salt, pepper. Fill beet cups, sprinkle with paprika, serve very hot.

BOSCO, PREDIGESTED FOOD

Because of the exclusive method of preparation of Bosco, the scientific combination of cocoa, sugar, barley malt, the cocoa starch is converted into sugar and the proteins become soluble and diffusible, making it a predigested food, Dr. Max Wallerstein, its originator, states in an official report on this three-food drink.

Its makers say that addition of Bosco to milk makes it a more concentrated energy food, while it adds less than one-quarter of a per cent higher fat content.

Your neighborhood store has Bosco in vacuum glass jars.

CLEANLINESS, PRIME FACTOR

Cleanliness is one of the prime factors, if not the most important, in the making of beer, according to Alvin Griesedieck, vice-president and general manager of the Falstaff Brewing Corp., 3684 Forest Park.

"In the Falstaff brewery we use every possible method to obtain absolute cleanliness," said Griesedieck. "Every piece of equipment is washed and scoured and polished to the nth degree. Bottles and kegs are washed and rewashed by the latest of improved processes. Our water is the purest that can be obtained and we spend thousands of dollars to keep Falstaff beer absolutely pure at all times."





EINSTEIN AND HERRIOT
French statesman are shown
versity of Glasgow, where the

A HITLERITE RECEPTION
Udet, Europe's most famous
city recently to represent Ger
of brown shirts marched to
German tri-colors and the swas

ROYAL BIRTHDAY GIFT
of Sweden on his seventy-fift
t Tullgarn Castle. Left to ri
ugen and Prince Charles, and
Prince Gustavus Adolphus.

ST. LOUIS POST-DISPATCH
ROTOGRAVURE PICTURE SECTION
JULY 9, 1933

tchen

enu...

REAKFAST SUGGESTION
Chilled Elco Pineapple
Lange's Inspected Cream
Hunter Ham, broiled
Orange Muffins Butter
Sponge Cake
bes Culture-Ripened Coffee

UNCHEON SUGGESTION
Meletio Salmon Turbet
Ward's Stuffed Tomatoes
Whole Wheat Bread Butter
Elco Fruit Salad
Bosco Cocoanut Pudding
Forbes, Tea, Iced

DINNER SUGGESTION
Meletio Shrimp Cocktail
er Sausage with Spanish Rice
*Elco Beets with Peas
Soft Bun Bread Butter
ge Salad in Orange Baskets
airs with Hot Bosco Sauce
bes Culture-Ripened Coffee

for items marked with an * be found under the menu.)

LMON
arti's Soft
it. Lange's
15 mins.,
tbsps. but-
r to taste.
kin from 1
o salmon.
layers of
s and sal-
aking dish,
of bread
ke in Oak-
grees until

NGE
ur, 4 tsps.
p. salt and
grated rind
Combine
nd enough
lk to make
egg yolks
beat in dry
whites of
ld in care-
in pans in
0 degrees.

FFED
S
ssom ends
natoes; re-
p center-
x with 1/2
ham and 1
Bun bread
sp. finely
has been
melted but-
pressing
top with
ead crumbs
ixed with
1/2 hour in
75 degrees.

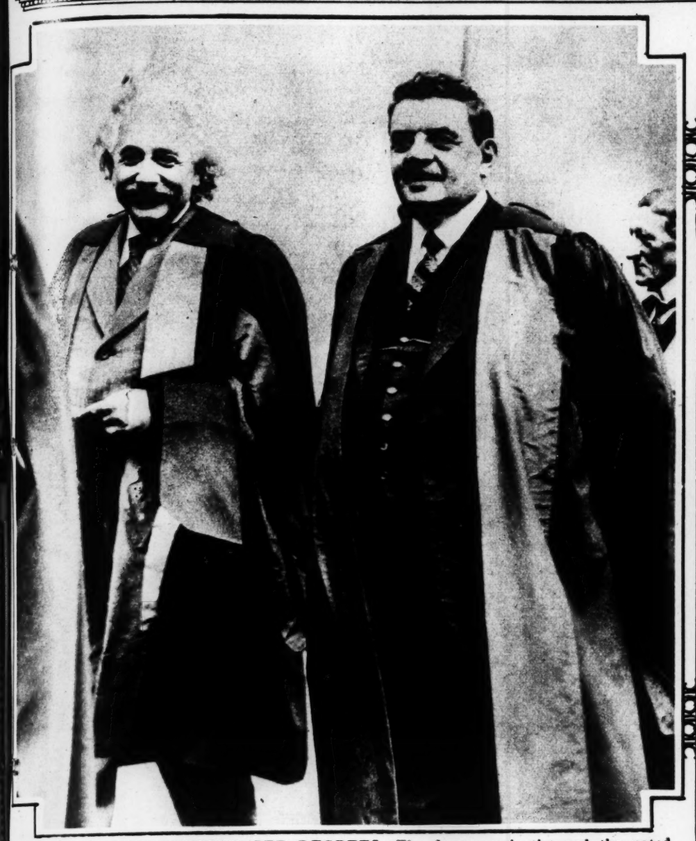
HUNTER SAUSAGE WITH SPANISH RICE
Dice 6 slices Hunter bacon, fry until brown; remove bacon from fat, add to 2 cups cooked rice. Add 1 sliced onion and 1 shredded green pepper to hot bacon fat, cook until onion is yellow. Add 2 tbsps. flour and juice from can Elco tomatoes, cook until well blended; season with salt and pepper, combine with cooked rice. Place in buttered baking dish, with 15 Hunter small sausage links over top; bake in Oakland oven at 400 degrees until sausage is brown.

BOSCO COCOANUT PUDDING
Cream 1/3 cup butter with 1 1/2 cups sugar, add 2 eggs and 1/2 cup orange juice, beat well; add 2 tbsps. grated orange rind, 1 tsp. lemon extract, 1/4 tsp. salt, 1 cup graham cracker crumbs, 2 cups flour sifted with 3 tsps. baking powder and 2/3 cup grated cocoanut. Chill dough; break off bits and flatten down on buttered baking pan, 3 inches apart. Bake in Oakland oven at 375 degrees. Serve with Bosco, the three food-drink.

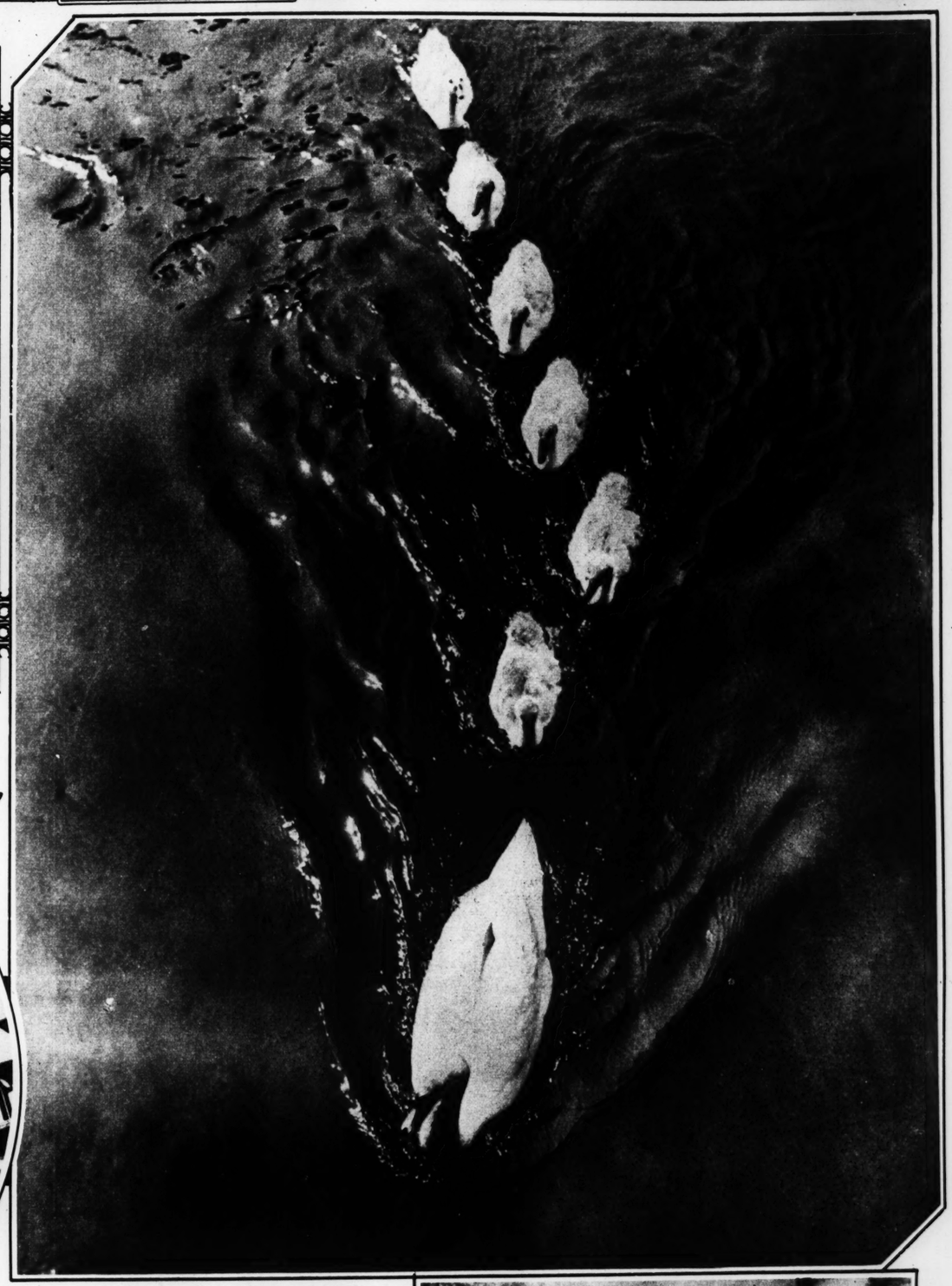
ELCO BEETS WITH PEAS
Cut centers from Elco Dark Red Beets, heat. Heat can Elco Fancy Sifted June Peas, season with butter, salt, pepper. Fill beet cups, sprinkle with paprika, serve very hot.

PREDIGESTED FOOD
e exclusive method of preparation o
ific combination of cocoa, sugar an
cocoa starch is converted into su
become soluble and diffusible, makin
Dr. Max Wallerstein, its
an official report on this
addition of Bosco to milk
entrated energy food, while
quarter of a per cent high
store has Bosco in vacuum

NLINESS,
FACTOR
e of the prime fac-
most important, in
eer, according to
k, vice-president
er of the Falstaff
84 Forest Park.
rewery we use every
btain absolute cleanli-
ck. "Every piece of
and scoured and pol-
e. Bottles and kegs are
by the latest of im-
r water is the purest
nd we spend thousands
lstaff beer absolutely



EINSTEIN AND HERRIOT GET DEGREES—The famous scientist and the noted French statesman are shown in the procession at commencement exercises at the University of Glasgow, where they were both awarded the degree of Doctor of Laws. —Associated Press photo.



LIKE A BATTLE SQUADRON—The mother swan leads the way and the six cygnets string out behind her like destroyers trailing a cruiser. The photograph was taken on the Thames, near London, a short time ago. —Associated Press photo.



A HITLERITE RECEPTION IN LOS ANGELES—When Maj. Ernst Udet, Europe's most famous acrobatic flier, arrived in the California city recently to represent Germany in the National Air Races, a squad of brown shirts marched to greet him carrying an American flag, the German tri-colors and the swastika emblem.



BEATING THE HEAT WAVE IN CHICAGO—When Mary Lou Sobiesk, 6 months old, showed signs of scorching, Alice Mae, 5, and Martin 2½, took her out into Lake Michigan and gave her the treatment illustrated here. —Associated Press photo.



WHAT'S BECOME OF THE TECHNOCRATS?—A few still survive and they held a convention in Chicago recently. Here are some of the leaders. Left to right, Prof. M. King of Columbia University, William Knight, Howard Scott, head of Technocracy, Inc., and Ernest N. Howe. —Associated Press photo.



A ROYAL BIRTHDAY GIFT—It is being presented to King Gustav V of Sweden on his seventy-fifth birthday, which he celebrated recently at Tullgarn Castle. Left to right, the King; his two brothers, Prince Eugen and Prince Charles, and his two sons, Prince William and Crown Prince Gustavus Adolphus.

HE HASN'T A WEAK STOMACH ANY MORE

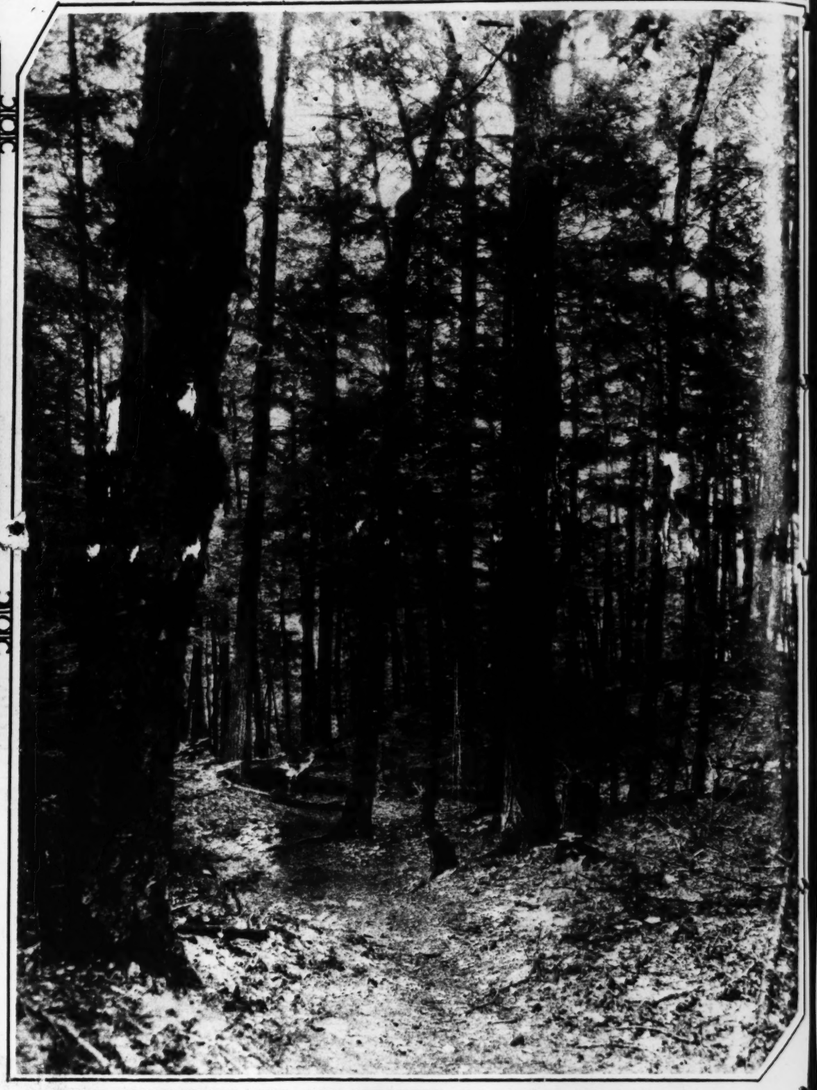
Young Alfred Erwin, 2½ years old, used to be troubled with one until his father, a San Francisco steelworker, decided that what the boy needed was exercise and not dieting. As a result of the treatment, the lad has developed into a miniature acrobat.





CHALIAPIN AS DON QUIXOTE

The famous Russian singer is shown here in his powerful impersonation of the demented knight of Cervantes' romance, for the film which has just been released in Europe.



WHERE TREES GROW TALL AND STRAIGHT—This shady nook is in the pine and birch woods of Northern Wisconsin.



HE SEEMS BITTER ABOUT SOMETHING!

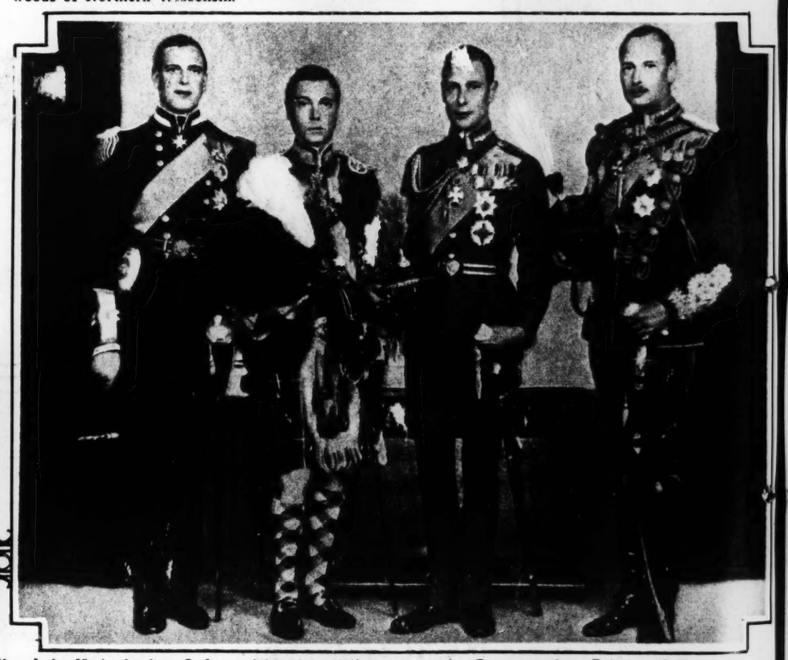
Rudolph E. Jacobsen, San Francisco stock broker, has retired to his estate at Atherton, Cal., and on the padlocked gate he has placed this sign. When questioned about it, he admitted he didn't expect dogs to be able to read it.



A NEW TENNIS CHAMPION

Miss Peggy Scriven, English player, won the French women's singles championship at Auteuil on June 5, defeating Mme. Mathieu. She was not a "recognized" contestant, however, as she had entered the tournament unofficially.





TWO ROYAL FAMILY GROUPS—On the left appears a new portrait of the royal family of the Netherlands. Left to right, the members are: the Queen mother, Princess Juliana, Prince Henry and Queen Wilhelmina. The other group shows the four sons of the King and Queen of England. Reading from the left, they are: Prince George, the youngest son, born 1902; the Prince of Wales, born 1894; the Duke of York, born 1895, and the Duke of Gloucester, born 1900.



ANOTHER SIGN OF THE WEST'S DECADENCE—Here hard-riding, quick-shooting buckaroos have hung up their guns and lassos and are learning how to parry and thrust with rapiers—and under the direction of girl teachers at that. This is a class on the Flying-V Ranch at Tucson, Ariz. —Associated Press photo.



WHAT WELL-DRESSED WOMEN PILOTS WEAR—These are members of the "99" club, national organization of women flyers, preparing for active participation in the National Air Races at Los Angeles.



Eighth a



MISS WINIFRED DUNCAN—At t the Westwood Country Club.



y nook is in the pine and birch



ueen mother, Princess Juliana, Prince
ge, the youngest son, born 1902; the



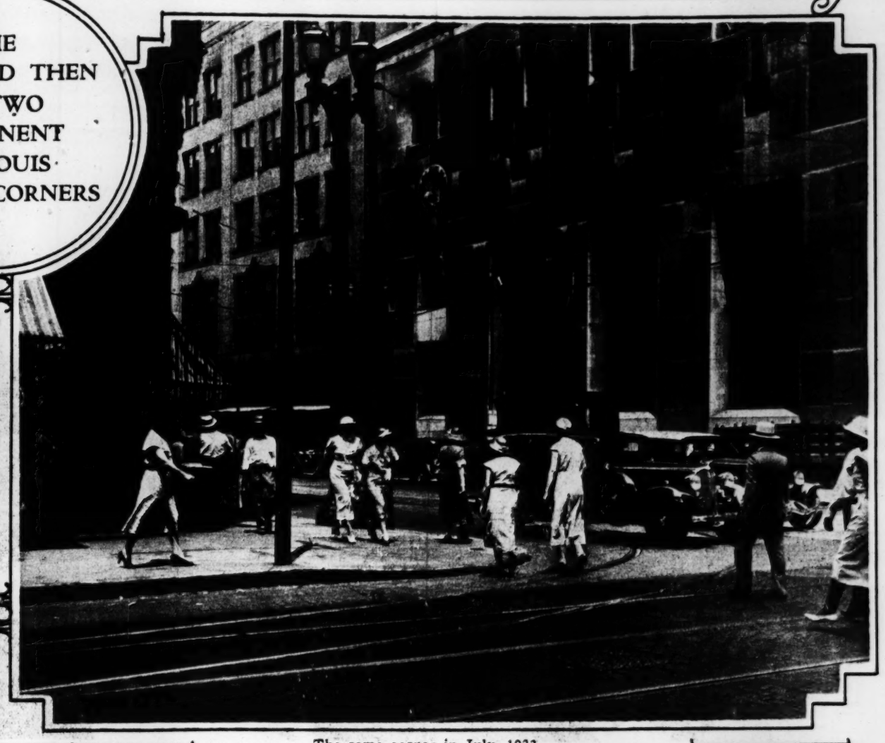
embers of the "99" club, national organi-
nal Air Races at Los Angeles.

THE ST. LOUIS POST-DISPATCH

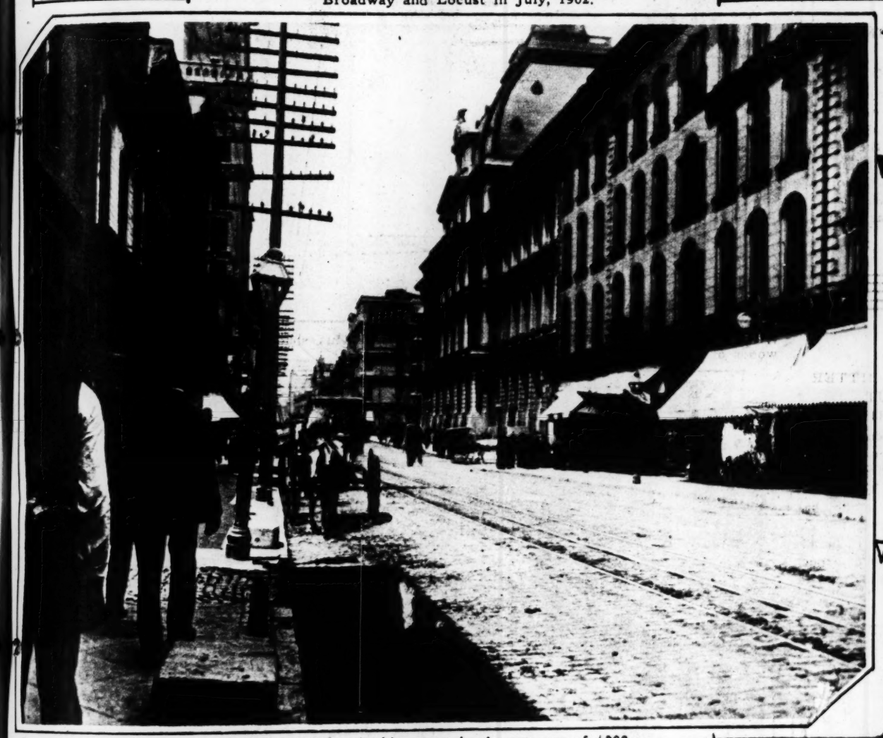
THE NOW AND THEN OF TWO PROMINENT ST. LOUIS STREET CORNERS



Broadway and Locust in July, 1902.



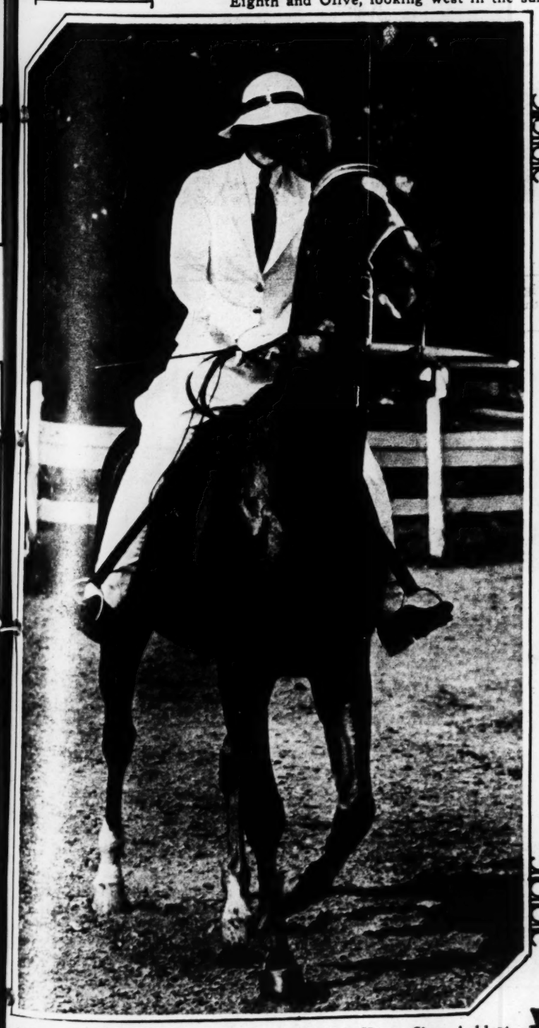
The same corner in July, 1933.



Eighth and Olive, looking west in the summer of 1902.



With the photographer in the same position in July, 1933.



MISS WINIFRED DUNCAN—At the recent Horse Show held at the Westwood Country Club.



PREPARING FOR ARCHERS' TOURNAMENT—St. Louisans preparing for the national meet to be held here Aug. 8th to 11th. Those in the photograph, from left, to right, are: J. L. Messing, A. H. Wyman, George Hennenger and Harold E. Young.
—Taylor photo.



BUSINESS OF BECOMING A PRINCESS

Barbara Hutton, American heiress, whose fortune is estimated at $20,000,000, and Prince Alexis Mdivani, member of the Mdivani family of Czarist Georgia, photographed during their civil wedding ceremony in Paris recently. The bridegroom is at the left.



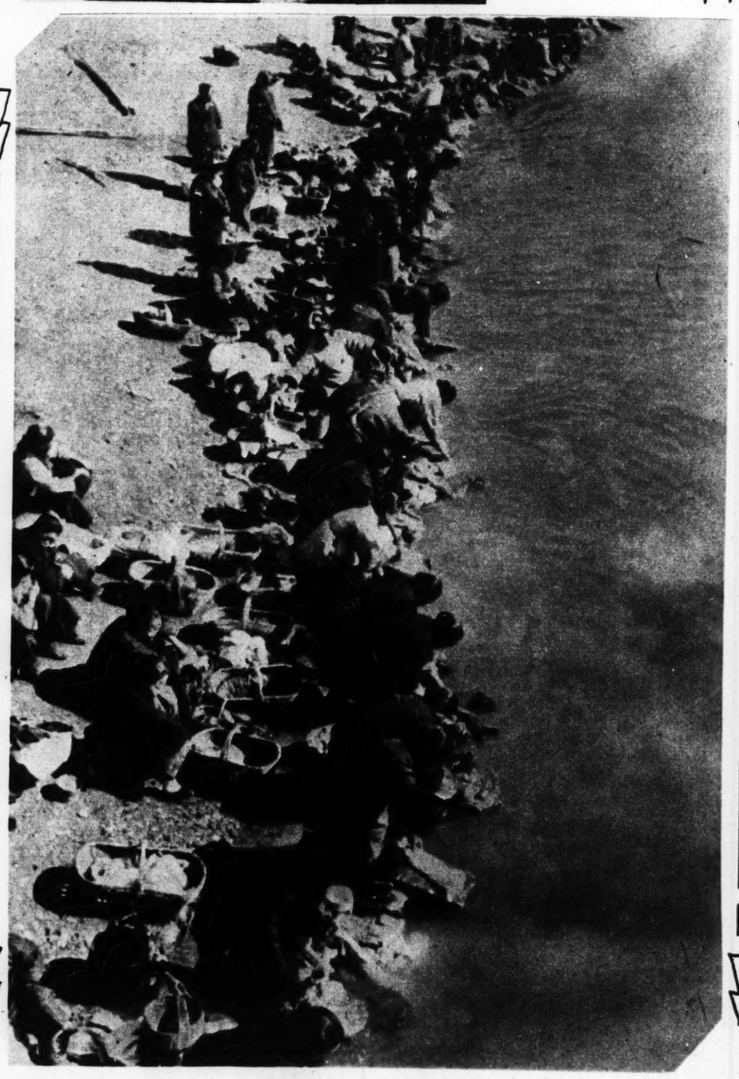
SEAL HUNTING IN THE ARCTIC—It is one of Soviet Russia's most profitable industries. Ships of the ice-breaker type penetrate as far as possible among the floes and the hunters then cross the wastes on foot in search of seal colonies. Below is shown one of these colonies and, in the foreground, three hunters creeping up to fire on the animals.





OUTFITS FOR SAILORETTES

These offerings, giving a choice between skirts and pajamas, are by Patou, famous Parisian coutouriere. Both are fashioned of white lainage and the sweaters are of navy tricot. The knitted scarf is red and the berets are of hand-knitted tricot.



ON A CHINESE WASH DAY—Hundreds of women may be seen doing the family laundry on the banks of the Yellow River. This group was photographed by Harrison Forman, explorer, while traveling in the interior of China, north of the Himalayas, not long ago.

KIN-SEPTIC
FOR THAT ITCHING SKIN

QUICK SURE Relief
POISON IVY and INSECT BITES

Don't suffer from SKIN IRRITATIONS, ATHLETE'S FOOT and eczema-like infections. Get immediate relief with KIN-SEPTIC. One application of cooling, healing, liquid KIN-SEPTIC positively stops itching, draws out pain and reduces irritation. Being a liquid it penetrates to the very root of the soreness and often kills germs instantly. Even the most stubborn cases of eczema, ringworm, rashes, poison ivy and other skin disorders are immediately relieved.

Satisfaction Guaranteed
35c . . . 60c . . . $1.00
AT LEADING DRUGGISTS

SOMETHING TO REMEMBER

Reliable



No matter what the wind or weather -the coast guard never dodges his responsibility. He's as reliable as the high quality of White Banner Malt—Both are well worthy of your complete confidence..!



Write or call for Free Premium Catalog.
Premier-Pabst Sales Co., 106 N. Broadway, St. Louis, Mo.

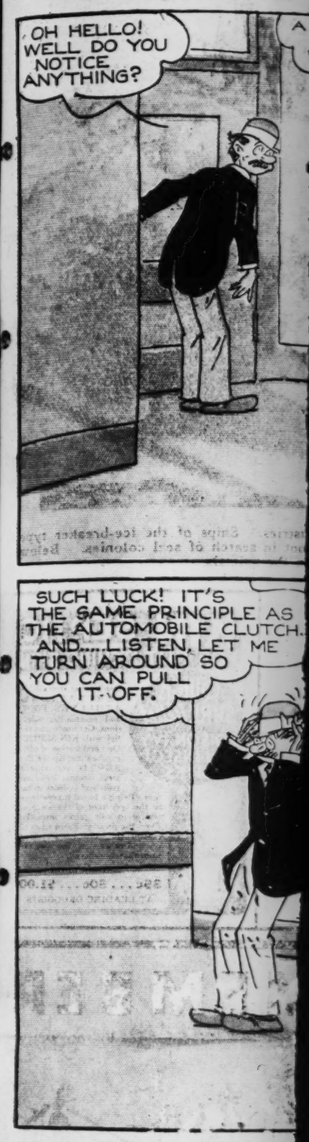
© 1933 by P-P Corp.

WHITE BANNER MALT

ALWAYS THE SAME, YES ALWAYS

8 PAGES of FUN

THE BUNGLE





es. Ships of the ice-breaker type in search of seal colonies. Below he animals.

KIN-SEPTIC
FOR THAT ITCHING SKIN
QUICK SURE Relief
POISON IVY and INSECT BITES
Don't suffer from SKIN IRRITATIONS, ATHLETE'S FOOT and eczema-like infections. Get immediate relief with KIN-SEPTIC. One application of cooling, healing, liquid KIN-SEPTIC positively stops itching, draws out pain and reduces irritation. Being a liquid it penetrates to the very root of the soreness and often kills germs instantly. Even the most stubborn cases of eczema, ringworm, rashes, poison ivy and other skin disorders are immediately relieved.
Satisfaction Guaranteed
35c . . . 60c . . . $1.00
AT LEADING DRUGGISTS

TEMBER



or weather
lges his re-
as the high
utt – Both
ay of your
idence..!
mium Catalog.
roadway, St. Louis, Mo.
MALT
AYS

8 PAGES of FUN

ST. LOUIS POST-DISPATCH

TWO COMIC SECTIONS

ST. LOUIS, MO., JULY 9, 1933

THE BUNGLE FAMILY

This comic appears every day in the daily Post-Dispatch

By H. J. TUTHILL



LENA PRY

by MONTE BARRETT and JACK McQUIRE

WHY MADAM, CURL-QUICK IS THE ANSWER TO EVERY WOMAN'S DREAM

WELL, I RECKON I'LL TRY A BOTTLE

MAGNOLIA BLOOM SLICKEM AM GUARANTEED TO MAKE THE KINKIEST HAIR STRAIGHT

SHO' NUFF? I'LL TRY A BOTTLE

AND THEN—

LAND SAKES!! AH'S BEEN BETRAYED!!

JANE ARDEN

Reg. U. S. Patent Office

JANE ARDEN'S WARDROBE

AND TODAY WE HAVE A NEW JEFF CUT-OUT DOLL AND HIS CLOTHES

EVENING DRESS SUIT

LOUNGING ROBE

STAGE MONEY CHANGE FOR A DIME - TWO FIVE CENTS

7-9

JEFF

NEXT WEEK A BIG BILLFOLD CUT-OUT TO KEEP YOUR STAGE MONEY IN—

I AM GLAD YOU ARE HERE, CARL, OUR COUNTRY IS GOING TO EXHIBIT THURMALINE

IT WILL REPLACE GASOLINE AT HALF THE COST AND MAKE ANDERIA A RICH NATION

THAT IS WHY YOU ARE HERE — THE SECRET OF ITS MANUFACTURE MUST BE GUARDED

YOU MAY RELY ON ME, SIR

LOOK, THERE'S CARL AT THE ANDERIAN EXHIBIT—

BY GEORGE — WHY DIDN'T YOU TELL ME WHO HE WAS?

LET'S NOT STOP

?

I WISH JEFF WOULD COME ON — IF SUE WANTS TO SEE CARL - IT'S NOTHING TO ME —

WHAT A LOT OF MACHINERY

THAT MAKES THURMALINE TWICE AS POWERFUL AS GASOLINE AND TWICE AS CHEAP

HOW INTERESTING

LET'S GO, JEFF

AND YOU'RE GOING TO SHOW PEOPLE HOW IT'S MADE

HARDLY—THAT SECRET IS WORTH MILLIONS—WE ONLY SHOW WHAT THE FUEL CAN DO—

?

CAN'T YOU SEE THEY WANT TO BE ALONE? WHY ARE YOU SO INTERESTED?

INTERESTED? WHAT MAKES YOU THINK I'M INTERESTED?

JACK McQUIRE '33

BUT IF JEFF ISN'T INTERESTED THEN WHY—

BIG NEWS, CHIEF — I ALREADY KNOW THE MAN IN CHARGE OF THE THURMALINE EXHIBIT—NO—HE'S NOT SUSPICIOUS

SUSPICIOUS OF WHAT?—CONTINUED—

ON A CHINESE WASH
the banks of the Yellow
while traveling in the int

Rosie's BEAU

by GEO. McMANUS

BRINGING

WELL-INSTE COUNT LES NEXT WEEK HIS BROTH

IT'S HIM HE'D BUT

Rosie's BEAU

by Geo. McManus



BRINGING UP FATHER

This comic appears every day in the daily Post-Dispatch

By McMANUS





TOONERVILLE FOLKS

BY FONTAINE FOX

Copyright, 1933—by Fontaine Fox. Trade Mark Reg. U. S. Pat. Off.
Great Britain Rights Reserved









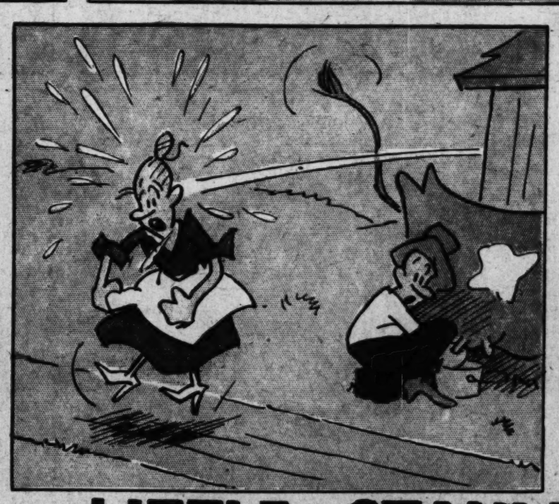














LITTLE STANLEY



8 PAGES of FUN

POPEYE















8 PAGES of FUN

ST. LOUIS POST-DISPATCH

SECOND SECTION

ST. LOUIS, MO., JULY 9, 1933

SECOND SECTION

POPEYE

This comic appears every day in the daily Post-Dispatch

By SEGAR

WHEN MOTHER WAS A GIRL

by BIL DWYER

Registered U. S. Patent Office.



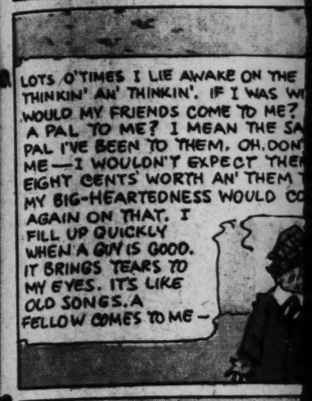
GOOFY GAGS



©-1933, King Features Syndicate, Inc., Great Britain rights reserved.

SKIPPY





DUMB DORA

This comic appears every day in the daily Post-Dispatch

By BIL DWYER



MUTT AN

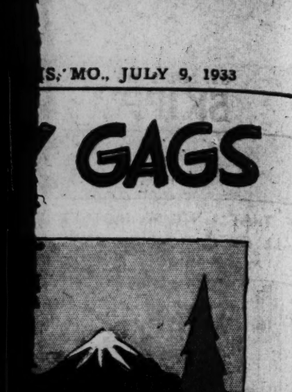


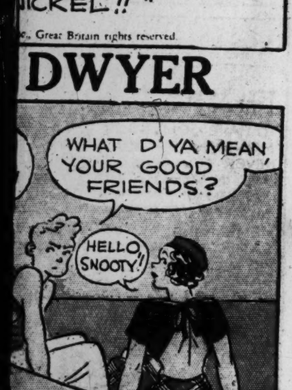
GAGS



...Great Britain rights reserved.

DWYER





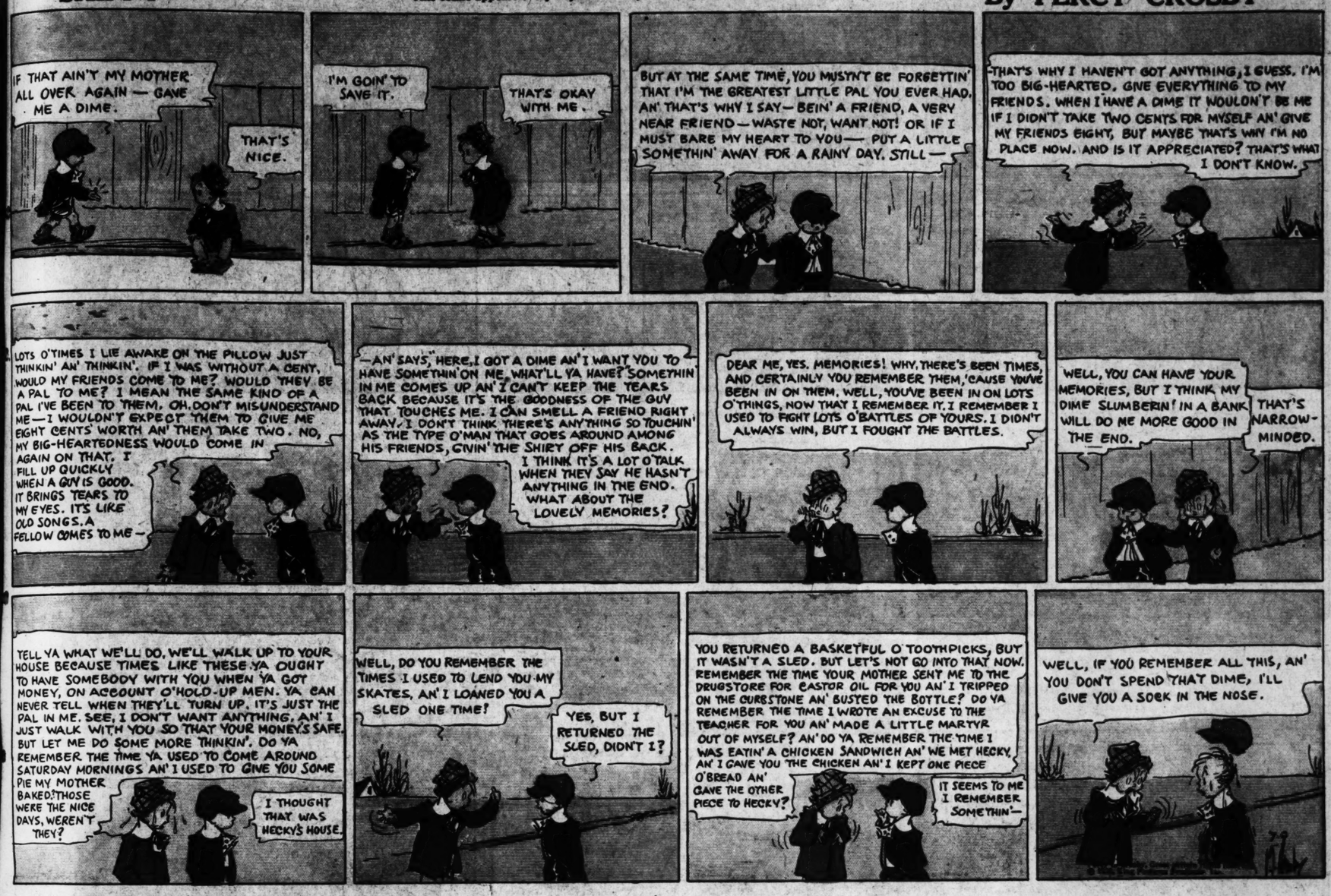


...rights reserved.

SKIPPY

This comic appears every day in the daily Post-Dispatch

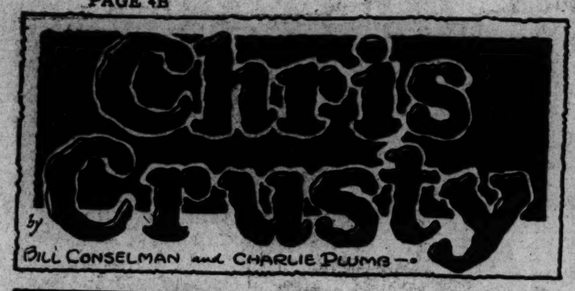
By PERCY CROSBY



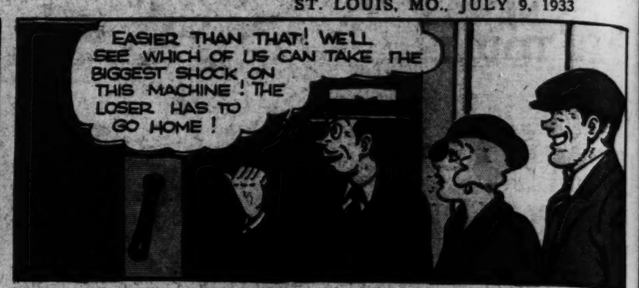
MUTT AND JEFF

By BUD FISHER















ELLA CINDERS

This comic appears every day in the daily Post-Dispatch

By Bill Conselman and Charlie Plumb

























ADVERTISEMENT

ADVERTISEMENT

Be choosy • • • chew BEECH-NUT GUM

BEECH-NUT GUM

TODAY'S NEWS TODAY

VOL. 85. NO. 308.

LONDON PARLEY EXPECTED TO EN ABOUT JULY

Tentative Decision to What Is Possible, T Set Committees to W for Fall Conference.

TARIFFS AND QUOT SUBJECTS DROP

Monetary Commission to 15 for Full Age Steering Committee lays Decision on Que

By the Associated Press.

LONDON, July 10.—The w up of the present phase of world economic conference about July 26 was tentative cided upon today by the St Committee of the parley, it w derstood in a well-informed s It was stated that the conf would be adjourned for an nite period, perhaps two m

In the meantime, under t cision, the conference would plete such work as was p in view of the disagreemen tween the gold bloc and th gold countries. Committees be appointed to prepare for sumption of the deliberations autumn.

It was understood that the ing Committee felt that su work could be found to ke conference going another at least. Developments in period might even justify continuance of the sessions that date.

Some of the non-gold co delegates indeed predicte events would warrant furth tinuance, although the gol professed to see little use ing on with the discussions the present.

The conference has been deadlock over the question rency stabilization and ma ing delegates have frankly ed that its continuance und ent circumstances would ss. The American de however, has been fighting the conclave at work.

Tariffs, Quotas Elimin

Meeting today, to decid subjects would be include revised agenda for the co the Steering Committee de eliminate the discussion dies and commercial pol cluding tariffs and quotas

The committee, howev unable to decide whethe tary questions, which th pean gold countries say ca dealt with until stabilizati alized, should be treated, a a drafting committee to this controversial matter port to the steering grou row afternoon.

The Monetary Commissi conference, however, at a later today voted, 23 to tain all the original que the agenda for treatment further work of the Cong vote by the monetary g seen as a defeat for Franc gold allies but the streng opposing minority was e indicate the size of the which has arisen over t program.

Hendryk Colijn, Dutch Minister and one of the the conference, as well nt supporter of the told the Associated Press days' meeting that "thi gone as well as could b ed."

Statement by Coli

Colijn described the p of the steering committ ing to the press thus:

"The bureau (steering tee) adopted without dis vote the report of the commission of which I an. There are four s tees.

"The subcommittees c protectionism and on ad production and market that they could usefull their discussions, and wi

"The subcommittees c cial policy and subsidies me that there was great of opinion as to what co ceeded with. I told them drafting committees to what they could contin about, and until those dr mittees report the bure to let the subcommittee adjournment without fu

"I do not know how l take them to report back days, maybe more."

The production of an price-level program is b ed with some skepticis parley enters its fifth w

Continued on Page 2,